WEATHER
Tonight: Clear, Cool
Saturday: Mostly Sunny

Victoria Times

tv week inside today

91st YEAR, No. 98 ★★ VICTORIA, B.C., FRIDAY, OCTOBER 4, 1974 15 CENTS DAILY, 30 CENTS SATURDAY

School Janitors Seek $15,000 Yearly Pay

★

WHAT THE UNION IS DEMANDING

	Wages at present per hr.	UNION PROPOSALS Jan. 1	May 1	Nov. 1	Average Increase
Plumbers	$5.65	$8.83	$9.81	$10.04	63.5%
Carpenters	5.65	8.39	9.22	9.44	54.7%
Electricians	5.99	9.00	9.75	10.00	55.6%
Day Cleaners	4.18	7.12	7.98	8.20	79%
Temporary Janitors and Laborers	4.01	7.12	7.98	8.20	86.6%
Janitors and Laborers	4.42	7.12	7.98	8.20	69%

Maintenance workers for Victoria schools are demanding wage increases next year ranging from 54.7 per cent to 86.6 per cent, which would put some workers in the $15,000-$18,000-a-year bracket.

Proposals by the 300-member Canadian Union of Public Employees were described today as "overwhelming . . . inflationary . . . cynical." by Peter Bunn, chairman of the Greater Victoria School Board.

The demands were made public Thursday by the board.

"The figures bear no resemblance to any sort of reasonableness," Bunn said.

Bunn said it is "reasonable" for skilled tradesmen such as plumbers, carpenters and electricians to expect a "reasonable increase, because they have lagged behind."

But this did not extend to janitors because there was "no reasonable relationship" between them and construction laborers.

"I don't think the two jobs can be married," he said.

The union wants to return to the system which existed up to 1966 where janitors' wages were pegged at five per cent less than wages paid to construction laborers, said Local 382 vice-president Bob Cunningham.

The school board, in disclosing the union's wage proposals, said they would mean, if approved, a janitor would earn more than $15,100 and a plumber more than $18,600 a year.

In addition, the union wants lifetime job security for employees with one year's seniority, unlimited accumulation of 1½ days a month sick leave with a cash settlement when employment ends and an unspecified cost-of-living allowance.

Meanwhile, the school board decided it will file a complaint with the Labor Relations Board, charging the union with limiting services by refusing to open schools at night and asking the board to order an end to the action.

Union members will meet Sunday night to decide what course of action to take in the rating dispute.

Retro Pay On Way To Vets

OTTAWA (CP) — Many of the about 85,000 recipients of war veterans allowances will receive retroactive cheques as the government makes up for lost time in upgrading payments in line with cost-of-living increases.

Legislation that will bring basic allowances up to $183.66 for a single veteran from the present $161.27 and for the first time provide for payments to children and increase payments to orphans was introduced in the Commons this week.

The bill is part of a long-given promise by the government and is expected to get speedy passage through Parliament once it is introduced for debate.

War veterans allowance officials estimate that retroactive cheques will total about $2.8 million and that the revised allowance plan will cost $10 million in the present fiscal year.

War veterans allowances are a form of welfare available for veterans and their dependants. They are paid on the basis of a means test.

Under the new legislation allowances also are available for female veterans, their dependants and their widowers. The legislation also permits payments to persons who have not married veterans but who have lived with them as a spouse.

Basically, the legislation changes the manner in which the cost of living has been computed since October, 1973, and brings the allowance legislation into line with various federal pension legislation.

CMHC Aid Runs Out

The federal government's assisted home ownership program has virtually ground to a halt for the rest of 1974 on Vancouver Island because of a lack of mortgage funds, an official of Central Mortgage and Housing Corporation office said here today.

Assistant manager John Dawe said the CMHC office had stopped issuing mortgages to purchase existing homes.

Some funds were available to encourage construction of condominiums but this would not produce housing until 1975.

Dawe said the only exception is in co-operative or non-profit ventures where an organization is trying to buy a house for care of drug addicts or as a half-way house for alcoholics.

"Some funds are still available for those projects."

However, the local office was nearing the end of its 1974 budget and the emphasis was being placed on planning new construction for next year.

The CMHC office is advertising for suggestions for 100-unit low income projects for construction in 1975. Deadline for applications from builders is Oct. 30.

CMHC has been loaning money to low and lower middle income families to assist in the purchase of lower-priced housing on Vancouver Island.

When the assisted home ownership plan resumes in 1975 it will emphasize condominiums rather than single family homes.

"The cost of land is too high in the Victoria area to purchase new (single family) homes under the program," Dawe said.

$10B Oil Relief Studied

By HOBART ROWEN
Washington Post

WASHINGTON — A plan to launch a $5 to $10 billion lending operation next year for large and small countries alike suffering from high oil import prices is being considered by the International Monetary Fund.

The funds would be provided by the cartel countries from surpluses they earned from oil sales, a process called "re-cycling."

Announcement of the plan made by IMF Managing Director H. J. Witteveen at the conclusion of the annual meetings today, will be taken as a setback to U.S. pressure to concentrate on a lower price for oil, rather than the financing of oil deficits through a large re-lending operation.

The IBM decision has been speeded by a consensus that developed at this week's sessions among most nations other than the United States. In summary, the consensus is that as much as it would be desirable to obtain lower oil prices, the critical task at the moment is to find ways to finance the balance of deficit

See LENDING Page 2

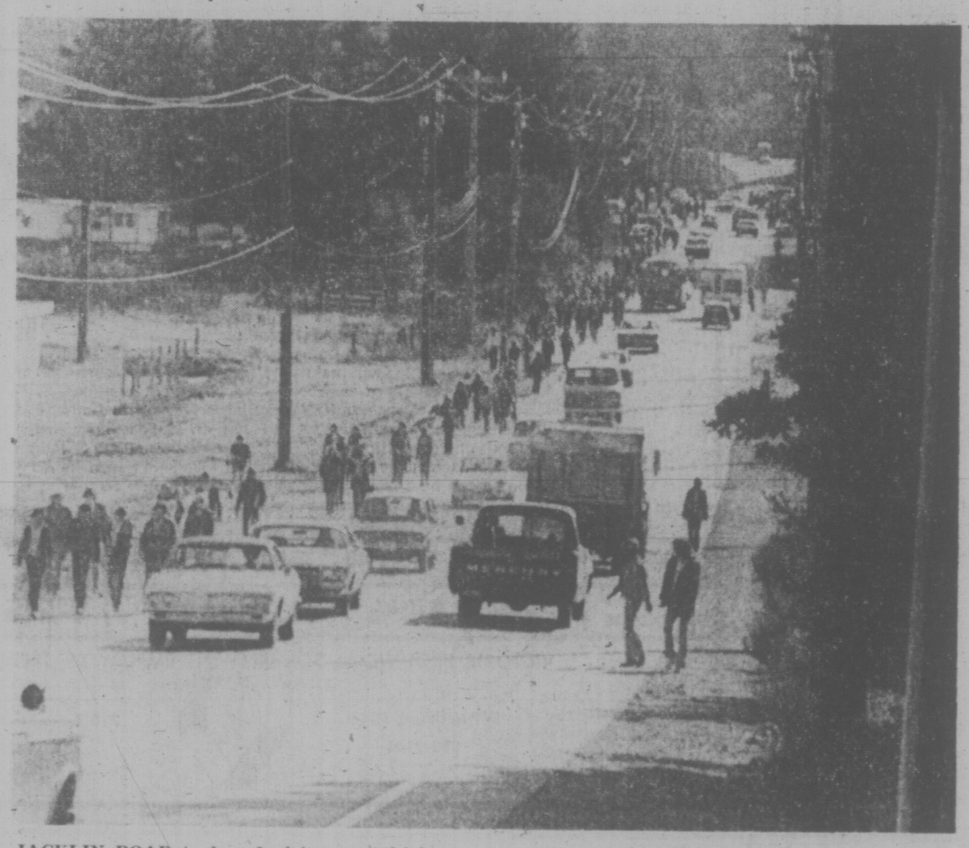

JACKLIN ROAD in Langford becomes 'frightening' every day when students from schools in the area finish classes and head home. A lack of sidewalks and heavy traffic on Jacklin contribute to the chaos and at least one group of students fear someone will be killed this year. Those students, and school officials and parents, are trying to get something done about the problem. Their plight is described in a story on page 19. (Dale Davies photo)

Wail From Whelan

OTTAWA (CP) — Agriculture Minister Eugene Whelan painted a verbal self-portrait Thursday, describing himself as a modest, but misunderstood, farmer who has been "on my own since I was six years old" as one of nine children raised in the depression.

Beset by criticism over food prices, Whelan told the Commons he has been misrepresented by the press and unjustly criticized for not appreciating the plight of society's have-nots.

"It has been stated that I'm a corporate farmer. I am not. I have only 216 acres of mortgaged land with buildings which need paint. Some people have said that I'm a chicken farmer. I have never in my life raised a chicken on my farm. They say I am a beef farmer. I am not a beef farmer. Never in 20 years have I raised beef cattle.

"They say I am a rich man. I want to say I have a richness that cannot be deposited in the bank. The bank will not accept it as collateral. It is a richness of the knowledge of having worked for people in an elected position . . . I have this richness of knowing that I can do something for my fellow man. This is a richness that no one can take away from me." (For Whelan's justification of federal farm policies see Page 6.)

Alaska Tankers To Vancouver?

Times News Services

WASHINGTON — Vancouver could be used as a landing point for tankers carrying oil from Alaska to the U.S. Midwest, Energy Minister Donald Macdonald said Thursday.

This would mean oil tankers travelling along the Canadian side of the Juan de Fuca Strait, turning north past Cordova Bay, and passing through to Georgia Strait via Haro Strait, opposite Sidney.

Macdonald told the American Enterprise Institute, a private policy research group, that Canada is willing to consider such a plan as a way to bring oil to the energy-short Midwest states.

The Trans-Mountain Pipeline, which at present ships oil from the interior to Burrard Inlet, could have the flow reversed to take Alaska oil to the midwest states, Macdonald said.

In a question period after his speech, the energy minister said the possibility of relaying Alaskan oil from Vancouver across the Rocky Mountains "is certainly a subject on which we are prepared to hear further."

He added that such a scheme "does seem to be one means of meeting oil needs."

Macdonald warned his questioner, however, that there would be considerable environmental concern about increased tanker traffic in the port of Vancouver.

However, this would be a way by which U.S. refineries which were built in the expectation of continued reliance on Canadian oil would be fed when Canada reduced its oil exports to the U.S.

In Vancouver, Trans Mountain Pipeline Co. president Edwin Hurd said his company can "technically" send Alaskan oil tanked into Vancouver harbor to Midwest U.S. markets.

He said company officials have on occasion discussed reversing the pipeline's oil flow from its current east-west direction with representatives from the National Energy Board.

But he said "We have not had a request" to seriously consider modifying the pipeline.

Jim Rhodes, B.C. Petroleum Corp. president, said his crown company has not considered tying a proposed B.C. oil refinery into any Alaska tanker port. "We have never entertained the suggestion,"

INDEX

	Page
Births, Deaths	31
Classified	31-42
Comics	30
Entertainment	16, 17
Family	27-29
Finance	8-10
Prairie News	43
Sports	20-22

NEWS BRIEFS

Tape Deal Rejected

WASHINGTON (UPI)—The Senate voted today to deny former president Richard Nixon custody of his White House tapes and papers.

The bill, which gives the government sole custody of the Watergate tapes and documents, would require they be made public as soon as possible.

Quake Toll: 44

LIMA (AP) — Peruvian air force planes and helicopters crisscrossed the countryside today to evaluate the effects of a severe earthquake Thursday. Forty-four persons were known dead and at least 4,000 were reported injured, 92 of them seriously. Several cities or towns in central Peru report extensive damage.

Exports Up 26%

OTTAWA (CP) — Trade Minister Alastair Gillespie said today exports are up 26 per cent so far this year despite some weaker foreign economies. "Canada is continuing to run a favorable trade balance," he said.

More U.S. Jobless

WASHINGTON (UPI) — Production cutbacks caused the U.S. unemployment rate to jump four-tenths of a per cent to 5.8 per cent in September, the labor department reported today. The department said the number of persons unemployed increased in September by 440,000.

Manitoba Reveals Big CFI Scandal

Times News Service

WINNIPEG — Criminal charges have been laid against seven foreign nationals in connection with the Churchill Forest Industries affair but it may be a number of years before even some of them can be extradited, Premier Ed Schreyer said today.

One, considered to be the key figure involved, cannot be located and three others are residents of Switzerland which has no extradition treaty with Canada.

It was against this background that the government decided to make public the report of a provincial commission of inquiry, the premier said.

According to the report, the Manitoba government's plan to build an integrated forest industry in northern Manitoba with big doses of public funds was imprudently conceived, negligently supervised and ripped off by international profiteers.

The six-volume report, released today, afte an exhaustive look at the CFI complex near The Pas.

The report names Dr. Alexander Kasser, a naturalized U.S. citizen now reported living in Europe, as the architect of "a plan for self-enrichment" whose companies received an estimated $26.4 million in excess fees, virtually all tax-free.

Using anonymity and secrecy and well over a dozen corporations on two continents, Dr. Kasser had gross earnings of $33.2 million from CFI and would have ac-

See CFI Page 2

PUTTING U.K. FIRST?

LONDON (CP) — Spies in Conservative party election headquarters have disclosed that campaign T-shirts emblazoned with the party slogan Put Britain First were made in Portugal. (For election stories see Page 11.)

Takeover Eyed

OTTAWA (CP) — The government will consider taking over the United Aircraft Co. at Longueuil, Que., Prime Minister Trudeau said Thursday.

He made the statement in the Commons after a takeover was proposed by David Orlikow (NDP-Winnipeg North).

Orlikow said the company, where workers have been on strike for nine months, is shuffling a substantial part of its workload to the parent United company in the United States.

Snow Tire Shortage

TORONTO (CP) — Motorists may encounter difficulties in buying snow tires this winter and prices may be higher because of strikes at major Canadian tire manufacturing plants, company spokesmen say.

About 1,300 workers have been on strike at the Hamilton plant of Firestone Tire and Rubber Co. of Canada Ltd.; workers at the Toronto plant of Goodyear Tire and Rubber Company of Canada Ltd. have been off the job since April 25; and the 1,200 employees at the Uniroyal Ltd. plant in Kitchener, Ont., walked out Sept. 10.

Workers at the Goodyear plant in Bowmanville, Ont., who also had been on strike since April 25, accepted a new contract last Sunday as did workers at the Toronto plant of Seiberling Rubber Co. of Canada Ltd., a Goodyear subsidiary.

ROLLING STONE

Rock fans. Here's a new Victoria Times feature as exciting as a concert by your favorite rock stars.

Rolling Stone is the biggest and best rock music publication in the world — the magazine that young people have made into a fantastic publishing success.

Now Rolling Stone comes to the Times as a special feature twice a week, specially prepared by the in-the-know Rolling Stone staff.

Every Saturday, starting tomorrow, you'll find record reviews and feature articles on the top stars. Each Tuesday you'll find a column of news and gossip about well-known groups and personalities.

Don't miss Rolling Stone, another great new Victoria Times feature, starting tomorrow.

Seattle Skipper Eyes Victoria Ferry Run

By PAT DUFOUR
Times Staff

A Seattle ferry captain is organizing a company to finance the operation of a Victoria-Seattle ferry service.

He also has the ship picked out to do the job.

Capt. Raymond Hughes of 4309 S.W. Holden Street said he and his partner already have four backers who are willing to put up money on the venture.

The ship is the 221-foot George Washington. She has a 50-foot beam, is powered by two 1,000 horsepower twin-screw diesel engines and can carry "40 or more" cars, Hughes reports.

This is no off-the-cuff decision on Hughes' part.

Brian Small, manager of the Greater Victoria Chamber of Commerce told the Times that Hughes, as long ago as a year, was considering starting a "competitive system" in competition with the Canadian Pacific's Princess Marguerite.

Now that CP is scrapping the Marguerite and getting out of the business, Small said Hughes is "even more keen than ever."

Hughes is convinced the ferry service can pay its way and more.

He's no newcomer to the ferry business. Now with Washington State Ferries, he did the Victoria-Seattle run in 1942 and 1943. Before joining Washington State, he was port captain for the Northwest Steamship Company.

Hughes said the George Washington has been up for sale for two months. Built in 1946, Hughes said she has been used as an "excursion tripper" on the Potomac in Washington, D.C.

"She is in excellent condition because she's been operating in fresh water all this time," Hughes said. "She looks really fine."

Hughes said he's hoping to get enough financial backing to submit an offer on the George Washington soon. He said the ship broking company of Marine Engineering, Arkansas, is talking about a $1,100,000 price tag but he feels this can be negotiated.

Hughes is hopeful of getting some Canadian input into his company.

"Because she will be operating between the two countries," he said, "there could be an ownership of 75 per cent American and 25 per cent Canadian. We're hoping to see Victoria people form a joint company with us."

Because she's diesel-powered the George Washington is not the fuel-eater the Marguerite was. She also has no cabins, cutting down the number of crew that will be needed.

Hughes said he estimated she would be licensed to carry about 1,800 passengers on the Victoria-Seattle runs, compared to the slightly larger number she was allowed on Washington's inland waters.

Instead of operating for four months of the year, Hughes is considering an all-year-round ferry service.

"If possible we would run all year, making the usual runs during May, June, July, August and September," he said, "and making the trip two or three times a week during the rest of the year."

CFI

Continued from Page 1

cumulated more had the project not been taken over by the provincial government.

At the same time, the report casts a shadow over a host of persons in the public limelight and questions and competence and ethics of a number of private businessmen.

The commission concludes that the former Conservative government of premier Duff Roblin was ill advised to embark on a multi-million dollar venture in 1965 with virtually no knowledge of its partners from the private sector or their financial backing.

"In agreeing to deal with the representatives of unknown Swiss principals, the cabinet group acted unwisely and laid the foundation of the fraudulent activitites that later occurred," the report states.

The New Democratic Party government of Premeir Schreyer, which paid out the bulk of funds for the project, also comes in for criticism for not reviewing the CFI situation soon enough and acting to secure the public's interest.

Arrest warrants were issued Dec. 14, 1973, but the premier said Kasser, had left the U.S .and has never returned to his residence in Montclair, N.J.

"Significantly, he has been described in documents filed in court actions in the United States as a fugitive from justice . . . he has thus far successfully evaded the best efforts of the RCMP and Interpol."

The Swiss residents are identified as Oskar Reiser, described in the report as Kasser's European agent; Alfred Robert Zingre, general manager of Bertram Verkaufs of Zurich which was the turnkey contractor for the project; and Kurt Wuest, representative of a Grand Bahamian company owned by Kasser.

The U.S. residents are Stephen Mochary, Kasser's son-in-law; Bernard Goldenberg, a New York attorney; and Stanley Mullette, for some time president of Canequip Exports Ltd. of Montreal.

The commission's report has little to say about the criminal charges but concentrates on the failings of persons and companies employed by public agencies.

Rex Grose, former general manager of the Manitoba Development Fund and now employed by the government of Prince Edward Island, is criticized for misleading both the government and the provincial lending agency about some details of the project and for not paying adequate attention to the possibility of "rip-offs" as early as 1967.

The report adds, however, that Grose was himself misled by some of the principals. At one point, he is described as a competent civil servant who was overworked and "could not measure up to the great responsibilities he assumed."

Members of the fund's board of directors are chastised for abrogating their responsibilities as overseers of loans and for allowing CFI to become almsot a one-man operation under Grose.

Arthur D. Little Inc., the internationally-known consulting firm based in Cambridge, Mass., is accused of numerous instances of "negligence and incompetence" in its role of general watchdog over work on the project as MDF consultant.

U.S. Indian group members beat drum in Toronto.

PM TO MEET INDIANS ON 'SOCIAL PROBLEMS'

Times News Services

OTTAWA — Prime Minister Trudeau today agreed to consider meeting with Indian leaders to discuss social problems but declined impartial investigation of an Indian-police clash on Parliament Hill Monday.

On the request from the National Indian Brotherhood for an investigation of the clash, Trudeau said, "We believe the facts are well known to the public and that is nothing the government has hidden."

He told the Commons he was not aware of a request by the NIB for an independent investigation into the incident.

"I will discuss the suggestion with my colleagues, but I should say we believe the facts are well known and the government is not hiding anything," he said in reply to a question by Wally Firth (NDP-Northwest Territories).

(See also Page 7.)

The NIB request was made Thursday by Clive Linklater, vice-president of the group, who said evidence gathered by his organization showed Indians were the victims, rather than the instigators, of the violence.

Lending Plan

Continued from Page 1

payments that major industrial countries confront.

"It's the only thing we could do to keep the ship afloat for awhile," said a high official.

Witteveen has gained momentum for establishment of a new enlarged facility because the United States relented its opposition sufficiently to endorse a "study" of re-cycling methods. A flat objection, which most other countries had feared, was not forthcoming from the United States.

The new facility would incorporate the more limited existing IMF arrangement, under which the Organization of Petroleum Exporting Countries is advancing $24 billion for loans primarily to the less developed countries. In IMF jargon, this is now referred to as "Witteveen Mark I," and the expanded facility as "Witteveen Mark II."

It will build on a proposal made by British Chancellor of the exchequer Denis Healey for a $25 billion to $30 billion re-lending facility, an amount that almost everyone (including Britsh experts) now concedes was overambitious for a single year's operations. In all probability $10 billion is the outer limit for the projected first year's operation.

Witteveen Mark II, should it be adopted, would begin operations around mid-1975, and lend money to IMF members — industrial and less developed alike — at the same interest rate, as required by present regulations.

Act Would Let Provinces Buy Into New Banks

Special to The Times

OTTAWA — Legislation to enable provincial governments to hold voting shares in newly established chartered banks was introduced in the Commons Thursday.

Under amendments to the Bank Act, provinces would be authorized to hold an initial 25 per cent of the voting stock of a new bank. This provincial share would, however, have to be reduced to 10 per cent within 10 years.

The Bank Act changes were promised by the federal government in response to demands from the four western provinces at the 1973 Western Economic Opportunities Conference in Calgary.

The act as now written specifically prohibits any province from holding capital stock in a chartered bank. Although all four western premiers supported the demand for amendments, B.C.'s Dave Barrett was the most vociferous advocate.

Barrett originally had lobbied for unrestricted provincial participation. The premiers argued at Calgary that the existing chartered banks discriminate against the west.

Allowance for provincial ownership, they said, would enable the establishment in the west of new institutions with substantial financial backing.

A spokesman in the finance department said the precise terms for the gradual dillution of the provincial equity from 25 to 10 per cent would be negotiated with the federal minister. The amendments brought down Thursday would also enable a bank to be incorporated by letters patent. Now, a special act of Parliament is required.

The finance spokesman said this change would "put banks on the same footing as other financial insitutions" and eliminate an unwieldy procedure.

Arctic Seeps Into Alberta

EDMONTON (CP) — Snow fell and temperatures dropped to record lows in Alberta today, the result of an engagement between an Arctic air mass and a low-pressure area in extreme southeastern B.C.

The main snow area ran from Edson, 120 miles west of Edmonton, along the foothills to the Calgary district. Rocky Mountain House, 90 miles southwest of Edmonton, reported nine inches of snow, red Deer and Coronation two inches. The weather office said the rest of the province was experiencing light snowfall, although the Peace River region had two inches of snow on the ground.

Early-morning temperatures were below feezing and were not expected to come close to normal early-October highs of 55 degrees. Record minimum temperatures were reported at Peace River, 22 compared with the previous Oct. 3 record of 25 set in 1964; Fort Chipewyan, 20 compared with 27 in 1965; and Edmonton International Airport, 25 compared with 27 in 1965.

In Saskatchewan, temperatures fell into the 20s in the north and the 30s in the south and were expected to recover only slowly during the day, reaching near 35 in the north and 50 in the south. Normal daytime temperatures in Saskatchewan in early October range from around 60 in the south to 45 in the far north.

Snow and high winds swept across the far northern areas of Saskatchewan Thursday night but a weather warning issued by the weather office was discontinued when conditions improved early today.

Soil-Case Remand

SURREY (CP) — Surrey alderman Ed McKitka and White Rock contractor James Lawrence Caine were remanded Thursday in Cloverdale court to Nov. 26 to trial on charges laid under Surrey's soil removal bylaw.

GOLD, SILVER
AS OF OCT. 2

	Buy	Sell
Austrian 100 Coronas	160	169
Krugerrand	163	172
Mexican 50 Pesos	200	212
Canadian Silver Coins		
Pre '66 (50.5 Troy Oz.)	210	760
'66's (37.5 Troy Oz.)	130	165

(Per $100 Bag)

Prices vary with market. No commission or other charges.
MONARCH INTL.
GOLD and SILVER EXCHANGE
768 Yates St. (Bowesteirs) 384-7156

SERVING VANCOUVER ISLAND
Sands
WE CARE
Dedicated to Service
Sensible Prices
SANDS FUNERAL CHAPELS
Your six community Chapels. Independent, Family Owned and Controlled. Sands since 1912.
A DIVISION OF SANDS
INTERNATIONAL FLIGHT CARE
Specializing in shipping to or from anywhere. Call collect.
REMOVAL AND MEMORIAL SERVICE
Covering Vancouver Island
Call Collect
A DIVISION OF SANDS
VICTORIA, 388-5155
SIDNEY, 656-2932
COLWOOD, 478-3521
DUNCAN, 746-5212
NANAIMO, 753-5532
LADYSMITH, 245-2331

THE FLEXIBLE ONE
ONE-YEAR SHORT-TERM DEPOSIT

* $500 minimum deposit
* Guaranteed rates for up to one year.
* Your funds are wisely invested in a stable Victoria economy.
* Proposed legislation will make the first $1,000 of interest earned tax-free.
* Friendly, personalized service at two convenient locations.
* Members over 65 receive free chequing privileges and other free services
* Convenient hours from 10 a.m. to 5:30 p.m. Monday through Friday
* All funds on deposit, including credited dividends and credited interest, are 100% guaranteed under the Provincial Credit Union Share and Deposit Guarantee Fund.
* This one can be a real winner whether rates go up or down
* Let us explain it to you.

Provincial Credit Union — All Shares and Deposits Guaranteed — Share and Deposit Guarantee Fund

TERM	29 days	30-59	60-89	90-179	180-269	270-364	365-1 yr.
RATES APPLICABLE	7¼%	9¾%	10½%	10¾%	9¾%	9½%	9¾%

VICTORIA PROVINCIAL GOVERNMENT EMPLOYEES CREDIT UNION
547 Michigan Street 382-5105
710 Broughton Street 385-1437

the weather

The southward advance of an Arctic cold front has been temporarily halted by a new surge of moist Pacific air flowing toward the northern coasts. Temperatures in the teens and snow flurries in northern B.C. are retreating, changing the snow to rain. Cloud associated with the Pacific disturbance will spread to the north coast by late this afternoon with showers following close behind. With the exception of a few cloudy intervals and isolated showers over extreme eastern districts the remainder of the province is experiencing a rather sunny but slightly cool day. Overnight low temperatures will range from the upper twenties in the central interior to the lower forties along the coast. Daytime maximums in the mid forties can be expected inland while coastal regions will be slightly milder with near 60 degree readings.

DOMINION
PUBLIC WEATHER OFFICE
10 A.M. FORECASTS
Valid Until Midnight Saturday

Greater Victoria: Small craft warning in effect for Juan de Fuca Strait. Mainly sunny. Highs near 60 and lows tonight near 40.

Lower mainland, East Vancouver Island: Small craft warning in effect for Georgia Strait. Sunny with cloudy periods. Occasional gusty winds along the cost. Highs near 60 and lows overnight in the lower forties.

North and West Vancouver Island: Sunny with frequent cloudy intervals sepecially over northern coasts. Highs near 60 and lows tonight in the lower forties. Saturday, sunny becoming cloudy over southern sections. Cloudy over the north with showers by late afternoon. Highs Saturday in the lower sixties in the south and in the upper fifties in the north.

TEMPERATURES

Yesterday			
Victoria	60	49	
Normal	60	49	
One Year Ago			
Victoria	56	42	
Across the Continent			
St. John's	51	48	.34
Halifax	59	45	—
Montreal	48	25	—
Ottawa	48	27	—
Toronto	46	26	—
North Bay	40	29	—
Churchill	52	35	—
The Pas	55	29	—
Thunder Bay	54	35	—
Kenora	58	41	—
Winnipeg	63	36	—
Brandon	72	40	—
Regina	60	30	—
Saskatoon	54	25	—
Medicine Hat	57	38	—
Lethbridge	58	32	—
Calgary	51	27	—
Edmonton	47	25	—
Penticton	64	40	—
Cranbrook	58	40	—
Castlegar	64	40	—
Vancouver	62	48	.02
Prince Rupert	49	35	.34
Prince George	54	32	.09
Kamloops	65	44	—
Revelstoke	57	38	.11
Fort Nelson	24	18	—
Peace River	38	17	—
Fort St. John	33	18	.15
Yellowknife	27	11	.16

World Temperatures: Athens 63, 77; Paris 43, 55; Amsterdam 37, 54; Brussels 41, 50; London 45, 55; Madrid 45, 72; Moscow 43, 68; Stockholm 52, 54; Tokyo 63, 77.

U.S. Temperatures: Anchorage 34, 31; Detroit 52, 34; Honolulu 81, 73; Chicago 60, 49; Minneapolis 63, 47; Los Angeles 72, 63 Las Vegas 81, 62.

CITY'S WEATHER RECORD

Sunshine October	8.8 hrs.
Last October	21.2 hrs.
Normal (30 Years)	16.5 hrs.
Sunshine, 1974	1920.8 hrs.
Last Year	2054.4 hrs.
Normal (30 Years)	1925.7 hrs.
Precipitation October	.26 ins.
Last October	— ins.
Normal (30 Years)	.20 ins.
Precipitation, 1974	16.94 ins.
Last Year	7.09 ins.
Normal (30 Years)	14.95 ins.

Sunrise, Sunset Saturday
(Pacific Standard Time)
Sunrise 7:18, Sunset 18:46

TIDES AT VICTORIA HARBOR

(Tides listed are Pacific Standard Time)

	Time H.M.	Ht. Ft.	Time H.M.	Ht. Ft.	Time H.M.	Ht. Ft.	Time H.M.	Ht. Ft
4	05.30	7.0	10.15	6.5	15.45	8.0	23.15	2.0
5	09.00	7.2	10.45	7.0	15.30	8.1		
6	00.00	1.9	09.55	7.3	11.35	7.3	15.20	8.2
7	00.55	1.9	10.50	7.7	12.40	7.4	15.50	8.1
8	01.50	2.0	11.30	7.8	14.05	7.5	16.35	7.7
9	02.50	2.2	12.10	7.8	15.55	7.1	18.20	7.2
10	03.55	2.5	12.10	7.8	17.10	6.4	21.20	6.8
11	04.55	2.9	12.20	7.8	18.00	5.5	23.10	6.8
12	05.50	3.5	12.20	7.9	18.40	4.5		

TIDES AT FULFORD HARBOUR

	H.M. Time Ht.	Ft.	H.M. Time Ht.	Ft.	H.M. Time Ht.	Ft.	H.M. Time Ht.	Ft.
4	00.00	3.1	07.45	10.1	12.25	8.2	17.40	10.3
5	00.40	2.7	08.40	10.2	13.05	8.6	18.05	10.2
6	01.25	2.5	09.35	10.3	14.05	9.0	18.25	10.1
7	02.15	2.5	10.50	10.4	15.25	9.2	19.05	9.8
8	03.10	2.6	11.50	10.5	17.00	9.0	20.10	9.3
9	04.15	2.9	12.40	10.6	18.25	8.4	21.55	8.9
10	05.20	3.3	13.35	10.6	19.20	7.5	23.30	8.7
11	06.30	3.8	13.55	10.7	20.00	6.5		
12	01.15	8.9	07.30	4.5	14.25	10.6	20.40	5.3

TIDES AT SOOKE HARBOR

	Time H.M.	Ht. Ft.	Time H.M.	Ht. Ft.	Time H.M.	Ht. Ft.	Time H.M.	Ht. Ft.
4	04.20	7.2	08.15	6.2	14.30	9.3	22.40	2.8
5	05.25	7.1	08.25	6.5	14.50	9.5	23.25	2.7
6	06.25	6.9	08.45	6.8	15.25	9.5		
7	00.15	2.7	07.50	7.0	09.55	7.0	16.20	9.3
8	01.15	2.9	09.15	7.2	11.40	7.2	17.20	9.0
9	02.20	3.0	10.25	7.4	13.20	7.1	18.50	8.6
10	03.20	3.3	10.45	7.6	15.00	6.7	20.19	8.3
11	04.20	3.5	11.05	7.9	16.35	5.8	21.50	8.0
12	05.10	3.8	11.40	8.3	17.40	4.8	23.15	7.9

Building A CAMPER, TRAILER, MOTOR HOME, OR BOAT?

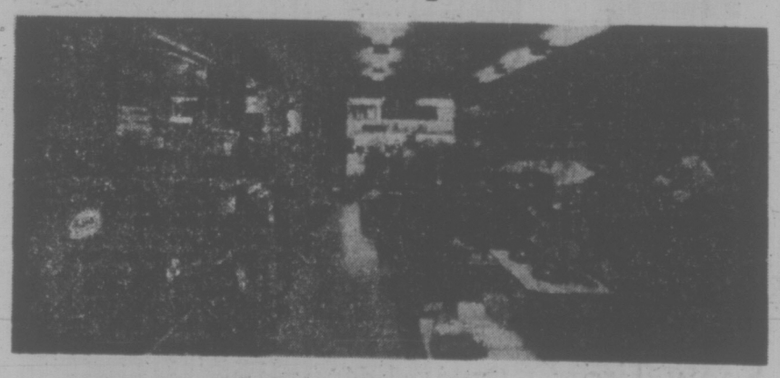

If your winter plans call for building a recreation vehicle, make S. J. Peden Ltd., your headquarters!

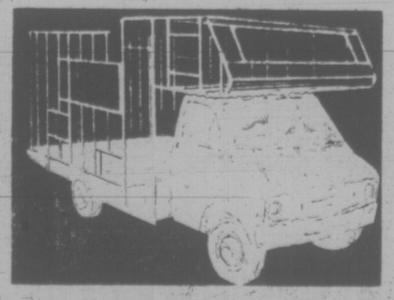

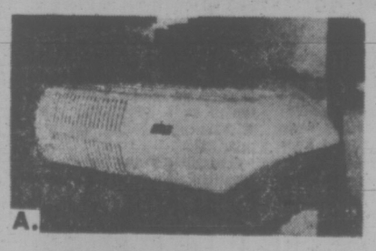

A.

Pre-Inventory Specials!

A. Coleman Air Conditioner, 12 volt, evaporative type, SPECIAL $199.00
B. Tadco Propane 12 Volt Fridge, SPECIAL $174.95
C. 10,000 BTU Hydroflame Furnace, R. H. Vents only, SPECIAL $85.00
D. 12 Volt Chemical Toilets, Mono-matic, recirculating, SPECIAL $149.95
E. Roll-Up Awnings, SPECIAL FROM $99.50

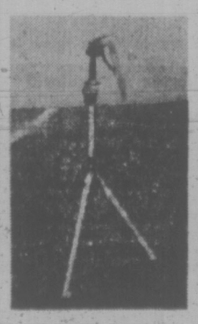

SET OF 3 Hijacker CAMPER JACKS
SPECIAL
$126.00

Complete Stock of all components used in building campers, trailers, and motor homes!

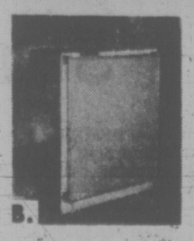

B.

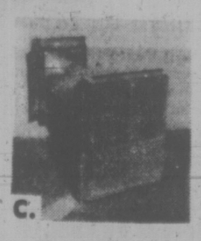

C.

D.

These prices in effect while current stock lasts

S. J. PEDEN LTD.
2855 QUESNEL ST. 386-3464

Evelyn Roth (right) decided to use video tape to cut some red tape with the taxman Thursday in Vancouver.

There she was, in a mini-dress, matching hat and boots crocheted from old television film and a placard reading Income Tax Ripoff standing in front of a federal government building seeking a $553 income tax refund.

She was well into crocheting granny squares and slip stitches at her impromptu sidewalk studio with the two-inch, grey-black tape when the tax officials decided to recognize the explanation that the computer had been unable to digest.

The dispute hinged on a technicality covering her claim for expenses for supplies used in a 1972 cross-Canada tour financed by an Arts Canada bursary.

The tax man and his calculators discovered three months ago that her expenses couldn't be deducted because she had been paid for conducting workshops at four universities. At least not on form T4 — they had to appear on form T4A.

Landlords Cheer News

The Rental Housing Council of B.C. Thursday applauded a statement by rentalsman Barrie Clark that rent increase ceiling will have to be raised above the present limit of 8 per cent.

Council chairman Bruce Innes said: "We're quite confident that rent increases in the range of 20 per cent can be justified by the economic facts gathered by independent authorities."

NDP Image Machine Rolls

Premier Barrett's image-making machine will begin rolling across the province Monday.

A 12-day tour of B.C. starts in Castlegar and ends Oct. 19 in Revelstoke.

The trip was announced in August when the premier said his government planned a new campaign to improve its image and sell itself to the people of B.C.

"We've been so busy really doing things that we haven't beat the drum," he said at that time, adding that the NDP members have forgotten to be politicians.

The fence-mending tour will include public meetings, officials openings, meetings with elected officials and civic groups and tours of various plants.

Barrett will travel by plane and car and take with him deputy provincial secretary Lawrie Wallace, press secretary John Twigg, administrative assistant Harvey Beech and a photographer from the travel department.

The group will visit Castlegar, Grand Forks, Nelson, Salmo, Creston and Trail. Then will fly Oct. 10 from Trail to Langsdale and Gibsons, to Maple Ridge, Haney and Port Moody and wind up with an Italian celebration at the Commodore Cabaret in Vancouver.

The tour will break for a couple of days over the weekend and start again Oct. 15 in Victoria then the Queen Charlotte Islands.

From the Islands, Barrett will fly to Prince Rupert, visit Terrace, and Kitimat, and then fly back to Vancouver.

6 Per Cent Loans For Poor People

VANCOUVER (CP) — CUPAC Services, a corporation owned by 11 British Columbia credit unions, is lending money to people in lower-income groups at an interest rate of six per cent.

Officials said Thursday it is also starting a second phase of the loan plan 6 program where it will consider loan applications from persons on welfare or other social assistance.

The loans will be available to persons up to certain income levels. The maximum income figure for a single person is $5,760 a year and the ceiling rises, depending on the number of persons in a family, to a top income figure of $8,280 for a family of five.

Limit of the loans will be $3,000 but most of the loans so far have been in the $300 to $800 range.

CUPAC loans are not restricted to people who are already credit union members but any non-member applying for a loan is expected to join if his application is approved.

Funds for the program, which now is centred in the Lower Mainland, are borrowed at four per cent from B.C. Credit Unions.

With a two-point spread between borrowing a landing rates and loans at a lower rate than the prevailing market, officials said the plan is not intended to be profitable "but it is not a blueprint for charity, either," said George May, general manager of B.C. Central Credit Union.

Asked why credit unions are putting their money out at six per cent when they could get more, May said:

"Our response to this is that credit unions are more than just financial institutions. We feel that the credit union movement must have social objectives as well and our members should be willing to give a little to people who don't have as much."

CUPAC has made loans totalling $25,000 so far and officials said they are pleased with the repayment performance.

TEEN GANG SETS YOUTH AFIRE

VANCOUVER (CP) — A nineteen-year-old Vancouver youth is in fair condition in hospital after a gang of youths set him on fire and rode a bicycle back and forth over his body.

Greg McKee suffered deep burns over 30 per cent of his body in the incident that occurred late Wednesday.

"They acted like animals," said one woman who witnessed the attack. "I thought at first they had set a jacket on fire. Then he stood up, screaming. He was a human torch. It was horrible."

The woman, who did not want to be identified because she feared retaliation, said there were about 15 youths gathered near a street light.

"There was a lot of noise and name calling," she said.

"Then I saw one of them get knocked to the ground and another boy went back and forth over him on a bicycle."

She noticed the flames about a minute later, she said.

The woman said two boys tried to smother the flames with jackets but fled with the rest of the youths when they heard the police were coming.

Police said the victim told them nail polish was poured on him and a match thrown but refused to identify any of the youths involved.

Health Food . . . By Order

OTTAWA (CP) — Proposals for a mandatory food enrichment program were announced by the health department Thursday.

Dr. A. B. Morrison, assistant deputy health minister, said in a letter to food manufacturers that the government will discuss with them when the new rules should take effect.

The rules propose fortifying foods like skim milk, margarine and apple juice with vitamins and minerals. The government move was prompted by Nutrition Canada findings last year that many Canadians are not consuming enough of these nutrients.

Terry Goodyear, an official of the Grocery Products Manufacturers of Canada, said the industry has been asking for the changes outlined by Dr. Morrison. The industry would welcome the proposals and work with the department on implementing them.

Goodyear said the food industry is also awaiting results of federal nutrition studies province by province which will show eating habits in different regions. The studies were set up after the Nutrition Canada findings and final reports are expected soon.

Dr. Morrison said the Nutrition Canada report found that many Canadians were consuming inadequate amounts of vitamins A, C and D and minerals like iron and thiamine.

Under current regulations, the addition of vitamins and minerals to many foods is optional and left to the discretion of the manufacturer, he said. In the interests of public health, this should be made mandatory.

The proposals include addition of vitamin D to a variety of condensed evaporated and skim milks and margarine; vitamin C to fruit drinks, vegetable and fruit juices, evaporated and skim milks; vitamin A to skim and evaporated milks and margarine; and the minerals thiamine, riboflavin, niacin and iron to flour and alimentary pastes such as pasta.

Dr. Morrison also said the government will be discussing with the industry the enrichment of flour and pasta with such nutrients as magnesium, zinc, folic acid, vitamin E and pantothenic acid.

There would also be discussions about enriching certain snack foods and deyhdrated potatoes and developing nutritional standards for ready-to-eat breakfast foods.

Dr. Morrison said there may be difficulties in implementing these proposals. For that reason there would be close consultation with the industry about how to carry them out and when to implement them.

Goodyear said it will take time to implement the rules on addition of vitamins and minerals affects food formulas.

Embassy Impasse Drags On

SANTO DOMINGO (UPI) — A handful of guerrillas wound up a week in the Venezuelan consulate today, saying "Let there be an end soon" to the kidnapping of a U.S. woman diplomat and six other hostages.

The six, holed up in the beseiged building, eased their ransom demands Thursday, but the Dominican government gave no sign of relaxing its tough negotiating stance demanding total surrender.

"The government is drawing this affair out to wear us down," guerrilla leader Radames Mendez Vargas said.

"Well, it just won't work. Let there be an end soon."

Mendez, shouting from a second storey window with a megaphone fashioned from a cardboard carton, withdrew a guerrilla request for $1 million and said a demand for the release of 37 political prisoners is negotiable.

President Joaquin Balaguer's government, however, refused to budge from its past offer of only safe passage out of the country in return for the release of all hostages.

Design Team Set

VANCOUVER (CP) — A special committee will meet Monday with greater Vancouver Regional District chairman Allan Kelly to discuss current design, construction and inspection procedures and how they relate to soaring costs of hospital expansion.

Float Beer Prices Hotel Owners Ask

B.C. hotel owners want a free rein to raise beer prices to any level they wish.

Members of the B.C. Hotels Association met Attorney-General Alex Macdonald today to ask for floating beer prices similar to floating prices allowed for other liquor sales.

Association president Louis Valente said the group wants to prove to the minister how rising costs, especially in labor, are forcing a price increase on pub operators.

But instead of simply raising the 25 cent price of a draft, Valente said the association would like prices to float in keeping with the varying kinds of facilities which can now be offered by pubs under the new liquor regulations.

The Liquor Administration Board now sets the price at which draft beer must be sold around the province.

But Macdonald said Thursday he was "not going to be pushed" into any hike in beer prices.

"I want to look at the whole economic facts of the situation before making any decision in terms of new prices," he said.

The attorney-general said he did not think hotels were serious in threatening cuts in service and hours of operation in some pubs unless the price is increased.

Who invented the Screwdriver?

Smirnoff

The Vodka that leaves you breathless.

SSHHHHHH.....
CAROUSELS
are made to be
SEEN and
NOT HEARD

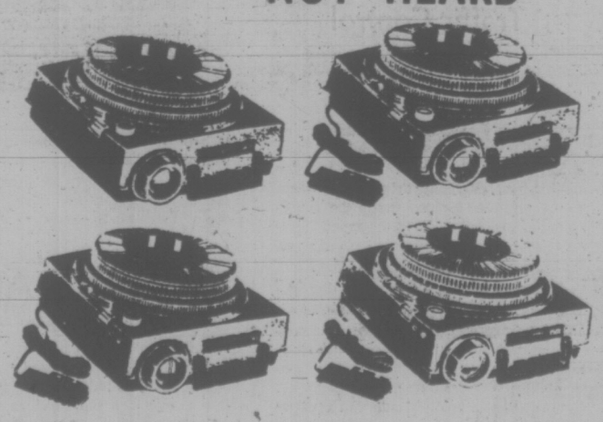

We're loaded with a great selection of all models, priced from $99.95

Electric Eye Ltd.
1006 Broad Street
Between Eatons and Eaton's Parkade
386-0333
Open Fridays till 9

3 ROOMS OF FURNITURE
FOR ONLY 35.40 PER MONTH

LIVING ROOM GROUP
2-piece chesterfield suite. Walnut coffee table, step table, table lamp, tri-light lamp, shade and bulb.

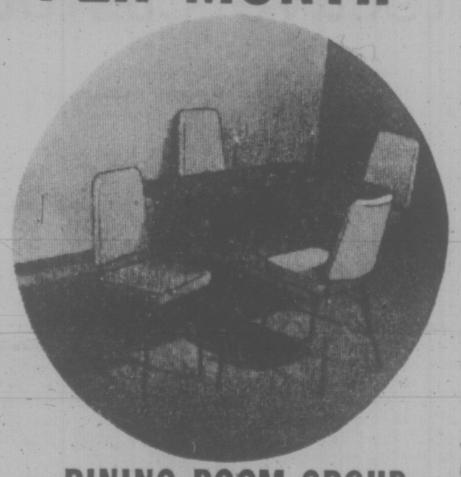

DINING ROOM GROUP
5-piece dinette suite, arborite extension table and four washable upholstered chairs.

BEDROOM GROUP
Three-piece walnut bedroom suite. Large dresser and mirror, chest of drawers, bookcase bed, full size, spring-filled mattress with box spring. Two feather pillows, two lamps, even a bedspread!

FREE!
16-PCE. DINNERWARE SET
WITH THIS GROUP

Quality Furniture for
ONLY
$699

No Down Payment—Only 35.40 per Month
for 24 Months (plus Sales Tax)
737 YATES ST. Downtown 382-5111
STANDARD FURNITURE

Victoria Times

FRIDAY, OCTOBER 4, 1974

GORDON BELL, Managing Editor — STUART UNDERHILL, Publisher — GEORGE OAKE, Editor

A Good Decision

The provincial cabinet's reaffirmed decision not to support a B.C. bid for the 1980 winter Olympic games to be held at Whistler Mountain will close the book once and for all on the issue. It was a good decision when it was made two months ago, and the timid offer of the federal government to allow the sale of stamps and coins to finance the games didn't really change anything.

Whether the games could have been paid for entirely by such means or, more likely, senior governments would have been left with the bills is entirely beside the issue at stake — why spend all that money on a very small group of semi-professional athletes, for the benefit of a few promoters?

The proposed site for the games, a quiet summer resort with lakeside cabins until chair lifts and gondolas and chalets were plopped down on the mountain a few years ago, is suffering acute growth pains from even this initial development. Land prices have gone sky-high, the lakes are polluted because there is no sewer system, the narrow highway into the area is jammed on winter weekends. It's not difficult to imagine what the winter Olympics would do to the region.

They wouldn't do much for the average, flabby, out of shape British Columbian, either. Television would be the only way for 99 per cent of the province's residents to participate. A far better use for any provincial government funds earmarked for the games would be to extend its Community Recreational Facilities Fund, a quietly successful program whereby the province pays a third of the capital costs of any recreation project. It has benefitted sportsmen from skiers to footballers to lawn bowlers.

Tilts and Trial Balloons

It seemed to be a strong and categorical denial when Prime Minister Trudeau termed "pure fiction" a report last week by Canada's national news service that he was determined to give an activist left-wing tilt to Canada's foreign policy.

The original story quoted Ivan Head, his special foreign affairs adviser who is also known as the prime minister's Kissinger, as saying that Trudeau will seek to have our foreign policy take a more moralistic approach to international issues.

Sweden was mentioned in Head's remarks as a good example of a nation with such a foreign policy. He said the prime minister was anxious to talk to Swedish leader Olof Palme about it when he visits Canada later this month.

But Trudeau derided such a notion as tosh and piffle and said that Head advised him personally that he hadn't used the words left-wing or moral to describe Canadian foreign policy aims in talking with the reporter. He said he has "no really flashing new initiatives" up his sleeve. Those unitiated in the methods of government may be surprised at this strange public debate between the prime minister and his chief adviser, conducted on the front pages of Canada's newspapers. But it all makes sense when viewed as an exercise in the old trial balloon gambit.

Shoot a proposed policy up the flagpole, wait for the outraged reaction, deny that any such drastic change is in the offing, then go ahead with a diluted version. It's a useful, if somewhat dishonorable, tool of all politicians. In this case, the remarks by the prime minister's assistant were probably a not too subtle signal to the foreign service. No doubt they will be studied closely in our embassies around the world.

What is odd about the whole affair is the vehemence of the denial. There's no need to be embarrassed about professing to favor a leftward switch in foreign policy, considering Canada's past utterances on Vietnam, Chile, South Africa. A tilt, any kind of tilt, would be a change. Our policy now seems one of trying to please everyone while offending no one. It makes few enemies for Canada, but doesn't make us many friends either.

Harsh Lesson in Politics

Poorer Nations Face Disaster, went the headline last week. The accompanying news story told of a combination of crop failures, sharply higher prices for food commodities and fertilizers, plus a bill for oil estimated to be at least $10 billion more than last year. This triple whammy threatens the third world with bankruptcy and starvation.

Most of the nations hardest hit by skyrocketing oil prices, which appears to be the main factor in their present dilemma, are newly independent black African states. It's cold comfort today to reflect on the haste with which they rushed a year ago to back the Arabs in the name of third world solidarity.

They were quick to cut off diplomatic relations with Israel and praise the use of the oil weapon against western nations in the naive belief that the oil-rich Arabs wouldn't let their third world brothers suffer, who also worship the same god in Mecca.

In return, they've been told not to expect any special concessions on oil. One reason is that cheaper oil could be re-exported at a profit. To offset the heavy burden the Arabs have placed on the dirt-poor nations of Africa, the Arab states have done comparatively little, for example, to provide aid to ease the famine in northern Africa.

But the unkindest cut of all must have been the announcement last week that Jordan has sold some superannuated tanks and a missile system to South Africa. It was the ultimate outrage in the education of a continent in the darker side of realpolitik.

". . . of course I have it under control . . . I'm holding the line aren't I . . . ?"

ROB BULL

PQ's Independence Agonies

QUEBEC — Members of the ailing Parti Quebecois are now going through what is perhaps the most agonizing decision-making process in the party's six-year history.

The internal pain is expected to peak at the party's annual convention in late November, followed either by a recovery or further deterioration.

The decision? It boils down to deciding what the party will do if ever it comes to power.

Should the PQ government declare independence as an irreversible wish of the populace or should the PQ government negotiate independence with Ottawa and go to the polls again before making a final decision?

Confusing Policy

Hard-line separatists have always argued that a victory for the PQ should not be followed by an election until independence is officially declared. Official party policy is slightly more moderate but confusing, to say the least. It states that a PQ victory would be followed by a referendum on the proposed constitution of the new country. If rejected, another constitutional proposal would follow.

In recent weeks, a new line of thought has emerged within the party. It will be officially proposed at the party convention by Claude Morin, an influential member of the party executive who joined the PQ last year after serving almost eight years as special adviser to four Quebec premiers. His last official posting was as Premier Robert Bourassa's deputy minister of intergovernmental affairs.

Morin has drafted a working paper which calls for one and possibly two general elections after the PQ's first victory, before declaring independence.

The departure from party policy resembles very much the thinking of the late Union Nationale Premier Daniel Johnson who offered Quebeckers: "Independence if necessary, but not necessarily independence."

Morin is straight-forward about his reasoning:

"We have to face facts. We're not going to get elected if people think they are being bullied into immediate independence. I think my proposal of gradual independence will get us into power. There is no other way."

RENE LEVESQUE
. . . farther down the road

The PQ won 30 per cent of the popular vote in the 1973 election. Morin argues the percentage would have been much higher if people hadn't been scared into believing the election was a final referendum on independence.

"The party's unclear stand hurt us at the polls. It seems obvious to me we should remove all confusion," he told reporters earlier this week.

He recommends that the party follow several steps before independence:

Get elected to power.

Pass a vote in principle in the National Assembly for Quebec's political independence.

Begin negotiations with Ottawa for the gradual transfer of federal powers and material installations.

Hold a regular general election open to federalist parties if independence doesn't come within the party's first five-year mandate.

Continue negotiations with Ottawa if re-elected, this time applying more pressure.

Go to the polls for one final consultation process before severing all ties with confederation, whether it comes during the party's first term of office or later.

Where Morin's plan falters is that he is not sure what would happen if Ottawa refused to negotiate independence.

Unpredictable

"These are things we cannot predict as this stage. It is a futile exercise. What is important now is that we convince the population that the democratic process and public opinion will be our main weapons."

If Morin succeeds in selling his plan to the party membership at the November convention — and he's in for a tough fight — Premier Bourassa's Liberal party may suffer a loss of support in the next general election.

But with 101 seats out of 110 in the National Assembly, the Liberals don't foresee their losses as being drastic. Furthermore, where the PQ could pick up votes with its "Try me" approach, Bourassa could also make gains by saying his party is fighting for the same jurisdictional independence in key government responsibilities — but without proposing political independence.

JAMES RESTON

Protective Custody for Tapes

WASHINGTON — Partly as a result of former President Nixon's illness, the senate of the United States is now acting quickly to give the government control over his tape recordings and other official documents, which could be destroyed under the Ford-Nixon agreement in the event of Nixon's death.

This is a delicate and even painful subject, but it is important to the historical record and therefore the memory of the nation. Also, these tapes and papers are vital to the men on trial in the Watergate and related cases, and to the congress, which is studying legislation to prevent the abuses that led to the Watergate scandals.

Without reference to the congress, the Ford administration on Sept. 8 agreed that all materials relating to Nixon's tenure as president should be regarded as his personal property, with certain qualifications accepted by Nixon.

Access Controlled

Under the terms of the agreement, the former president stated that he would donate a substantial portion of these materials to the federal government at some point in the future. Other provisions of the Ford-Nixon agreement were as follows:

Nixon would control access to the materials; any requests for access to them, whether by court subpoena or other legal process, must be referred to him.

He has the right to withdraw any materials (except tape recordings) from deposit, after three years from the date of the agreement, for any purpose. As the report of the senate subcommittee on government operations states, "presumably this right to withdraw also encompasses the right to destroy any papers or materials he wishes."

In a separate provision, Nixon agreed to donate tape recordings to the federal government on September 1, 1979. This agreement states, however, that this future gift is subject to the condition that all tapes in the government's custody "shall be destroyed at the time of Nixon's death or on Sept. 1, 1984, whichever event shall first occur."

Finally, the agreement provides that, in any event, Nixon can direct the administrator to destroy any tapes Nixon chooses after the gift becomes effective in 1979.

In order to change these terms, the government operations sub-committee has now voted 9-0 for a bill that would (1) "protect and preserve the tape recordings of conversations and other materials prepared . . . between Jan. 20, 1969 and Aug. 9, 1974 . . . (2) make them available for use by the Watergate special prosecution force and for access by the public under regulations promulgated by the administrator of general services, who would retain custody and control of such tapes and other materials; and (3) make them available to Richard M. Nixon, or his designees, for copying or any other purpose consistent with the administrator's regulations."

RICHARD NIXON
. . . getting them back

It should be clear what this bill does not attempt to do. It does not pass judgment on the question of "ownership" of the tapes and documents. Nor does it try to define new regulations for handling presidential papers in the future. This is a special bill to deal with the special and unusual circumstances of the Nixon documents, to preserve the evidence therein for the courts and congress, and to secure the record of this extraordinary series of events for future generations.

The indications are that Senator Mike Mansfield, who introduced the original bill, will call it up for a vote within the next couple of weeks and that it will be passed. The question then will be whether President Ford will sign it, thereby wiping out his original deal with Nixon.

Even if he vetoed it, the chances are that congress would pass it over the veto, for even many members who agreed with Ford's pardon of Nixon, are outraged by the thought that the key records of these past five historic years could be mutilated or destroyed by Nixon or his heirs.

Because of the urgency of the question, the present senate bill may have to be amended to protect genuine security interests and defend the reputations of officials or citizens from false charges that may appear in letters to or from the former president and his aides.

Eminent Domain

In the last few days, the bill has been changed to assure that no documents should be released if (a) the Watergate prosecutor certifies that disclosure would impair an individual's right to a fair and impartial trial; or (b) if a court of competent jurisdiction finds that disclosure would be prejudicial.

What the senate is doing here, in effect, is to insist on the government's right of eminent domain, and even if the courts were to hold that Nixon had property rights to the tapes and other documents, provision is made in the bill to pay fair value for the material and retain it in the government's possession.

Thus, the bill is not denying Nixon access to the tapes and documents, but merely taking them into "protective custody" and insisting that he should not deny access to others in the future, who will scarcely believe the contents of this strange epoch in our history, even if they have the documents before them.

LETTERS FROM OUR READERS

Claude Hopper

I would, on first impression, give Mr. Caviness a chance to make the grade as a cartoonist. He will get the ideas, now he has to make people smile, and put it all on paper. We all wish him good luck in the future. — Bill Wilson, 1215 Hastings.

Work Harder

"Unless CUPE's demands are met the union will paralyze the municipalities in B.C." According to a recent report in your paper these words were not uttered by a symbionese liberationist, but by a leader of one of Canada's largest unions.

Statements of this kind can be expected to emanate from irresponsible groups of trouble-makers, but when made by people in high office in reputable organizations, it is time to recognize the drastic actions which such statements could incite.

The lack of opposition to the threats of Aubrey Burton by members of the CUPE union, suggests that they either agree with him or consider that any method to secure higher wages is justified. These are the very attitudes which have produced the problems of unemployment and inflation which we face today.

Older people have been reduced to poverty and the indignity of being dependent on charity through the endless cycle of demands of greater rewards for less work. It is about time that we accepted the fact that these selfish demands cannot produce the desired results. It is obvious that consideration for others must be the most important ingredient in all negotiations.

A decision to work harder and produce more for the same pay would result in a slow-down of inflation and a reduction of interest rates.—J. Barraclough, 1017 Government.

Traffic Control

Since January, 1974, I have been in communication with Saanich council on a particular stretch of road — West Burnside between Holland and Grange. Suggestions that a double no-passing line be placed have been carried out and some policing has been done, but the majority of everyday drivers still seem to use this road as they would the Trans-Canada, just below. It is apparent therefore, that some educational impost must be forthcoming on the general driver.

The problem as I see it is that the majority of drivers have a disdainful attitude toward speed limit signs. The concept seems to be — "I have a buggy of such and such horsepower and I'm gonna go!" — regardless of speed limits. This is a belligerent attitude and is detrimental to all.

In July I wrote to Jim Gorst, MLA for Esquimalt, and outlined my views on the matter. In talking to him recently he has agreed and is disgusted with the continued escalation of Bad-Driver occupation of our roads.

Every "man-jack" and every "jill-woman" is guilty to a lesser or greater degree. That the minister of highways should wish to impose a 55 miles per hour maximum and that the Honorable Bob Strachan should wish some curtailment in accitent and damage bills, are realizable, possibly, if the following should be adopted.

Curtail the present maximum to 55 miles per hour. Enforce on B.C. roads all maximum speed limits. Create through the provincial government a highway safety control police force—either from scratch or incorporated in the RCMP. If the RCMP are retained, they would provide two very important facilities. They would, by being a national force, accentuate this aspect of control nationally, which is quite imperative, and secondly, they are trained toward traffic control and are most careful of decent deportment in doing so (in most cases). I feel, therefore, that municipal and provincial governments should get along quickly with this aspect of highway control, and relieve the pressures on drivers and pedestrians alike. — D. D. Fraser, 1161 West Burnside.

60 YEARS AGO

From the Times of October 4, 1914

At nine o'clock this morning the men of the 50th Highlanders under Captain Asser left the Willows camp for manoeuvres, to which they will be engaged until nightfall. Skirmishing will be practised, and something in the nature of a sham battle will be fought with a detachment of B.C. Horse and a corps of motorcyclists. It is stated that the manoevres are taking the form of an attempted landing at Cadboro Bay, the task of the landing force being to find out what arrangements were being made by the side opposing the landing and, if possible, effectively repel it.

VICTORIA TIMES, established 1884, is published every afternoon except Sunday by the Times Publishers, Limited, 2621 Douglas Street, Victoria, B.C. Second class mail registration No. 0625. All undelivered copies and notices of change of address to be sent to the above address. The Canadian Press is exclusively entitled to reprint the local news published herein.

A Rich Land, Big Problems

By ANTHONY WESTELL

OTTAWA — The index of power in the present world is not military might, but possession of resources. Countries which control the production and distribution of surplus energy and food have the power almost of life and death of others. They can decide who eats and who starves, which economy grows and which stagnates.

By this measure, Canada is rapidly becoming a world power and, while some may beat their chests and rejoice at the prospect of national glory, others realize that it faces us with extraordinarily difficult and dangerous problems.

The world image of the Kindly Canadian may change to that of the Cruel Canadian — just as the image of the American changed from Generous to Ugly when the United States became a super-power and had to make tough decisions.

The concept of resources as a source of power is not new. Far-sighted Canadians such as John Holmes, president of the Canadian Institute of International Affairs, began to think and write and warn about it several years ago. What has suddenly made it real rather than theoretical and futuristic is that the Arab countries have begun actually to use resources as a weapon.

By restricting production of oil, quadrupling the price and boycotting some countries of whose policies they disapprove, they have radically altered the balance of the world economy. Foreign currencies are pouring into the coffers of the oil producers at the rate of $2 or $3 billion a week as customers are forced to pay for vital oil supplies. The World Bank estimates that at this rate the Organization of Petroleum Exporting Countries (OPEC) countries could accumulate $650 billion in capital in five years, and $1.2 trillion by 1985.

This will not happen for the simple reason that some buying countries would go bankrupt in the process. And even if the Arab producers want to recycle their vast earnings by investing in other countries, they cannot hope to do so at the same speed as they accumulate capital. The result would be an economic crash on a vast scale.

This is why President Gerald Ford and Secretary of State Henry Kissinger have been calling recently for concerted international action to force the oil producers to reduce prices. And this is where Canada comes into the picture as a world power.

We have been smug about the world oil situation. It has been a crisis for other countries, but not for us. We have to pay higher prices for the foreign oil we import, but we easily offset the cost by charging the very top prices for the oil we sell to the United States. We have been able to hold down prices in Canada and have not got into difficulties with our balance of payments as many countries have.

The world problem in fact has been to our advantage in the short-term. Rising prices have made it possible to develop high-cost oil resources, and we have just raised the price of natural gas we sell to the United States by an astonishing 60 per cent, which will turn us a tidy profit.

But we are not merely a fortunate bystander in this world crisis, a small power picking up a lucky buck at the expense of our great and greedy neighbor. We possess in the Athabaska tar sands what is probably the world's greatest reservoir of oil

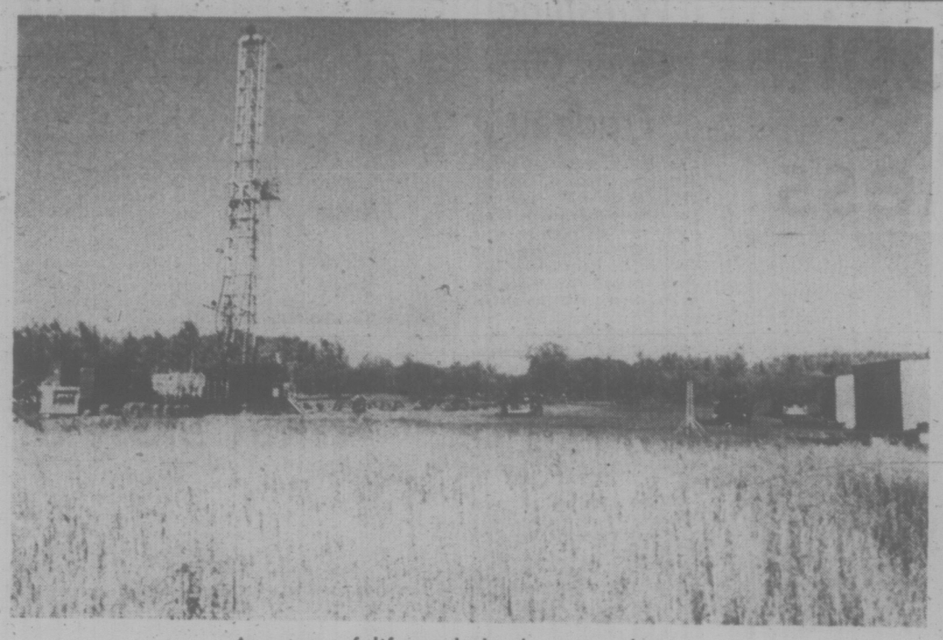

A power of life and death over others

How we are prepared to use this resource, how fast we are prepared to develop it, who we will sell to and at what price, must become a matter of enormous importance to other countries.

If we were prepared, for example, to organize a crash program to develop the sands on a huge scale — as some U.S. sources have been suggesting — we should be seriously threatening the monopoly power now held by the OPEC countries. By ensuring adequate supplies in the future, we should certainly reduce some world worries and might even start the price moving down at once.

But such a development program would require us to accept foreign capital and perhaps technology and skilled labor on a huge scale, and to commit supplies to U.S. and other markets for years to come.

In the view of nationalists and conservationists, this may be too high a price to pay. It may also be a policy too bold for a government and a people conditioned to think of Canada in small-power terms to contemplate.

The deliberate refusal to develop the tar sands on the grounds of national policy is an exercise of international power. The failure to have a policy for or against development is failure to recognize our potential and our responsibilities.

We have to weigh the risks of development against the risks that by failing to develop we shall contribute to a collapse of the world economy. The answer is not easy, but we seem hardly to realize that the question is before us now.

The same issue confronts us, although with less force, when we consider the proposed Mackenzie Valley gas pipeline. We have a resource which is in short supply in the world and particularly in the United States. We can if we wish refuse to build the pipeline at this time on the grounds that we don't need the gas for ourselves yet and we have no obligation to the United States. But if the result were to be serious damage to the U.S. economy, what would be the effect on the world? Again, we are exercising international power.

Energy is the issue at the moment. Other raw materials of which we have good supplies are likely to be in increasing demand in the future.

Food, of course, is always in demand in a hungry world and it has suddenly occurred to Robert Kaplan, the Liberal MP for York Centre, that this also can be a source of power. "Canada may be entering an era of great power not held since the Second World War," he wrote jubilantly last week. "The key to our newfound power lies in prairie fields where this critical week of crop ripening will determine whether we have a good yield or a poor one."

A good yield, he explained, will mean that we shall be the only world producer with food to sell, and that will give us enormous political leverage. "How will we decide which hungry foreign nation should have the privilege of buying Canadian wheat next month?" he asked.

How indeed. That surely is the sort of power we could do without, but Kaplan may be right in thinking that it is being thrust upon us. We may be forced to make the sort of imperial decisions which we have so righteously criticized when others have made them in the past.

A conscious decision to refuse to sell food to Arabs unless they bend to our will over oil — to use an example suggested by Kaplan — may not be much different morally from a conscious decision to bomb peasants in Viet Nam who do not accept your view of the world.

In considering Canada as a major power because of its possession of resources, there is one qualification to keep in mind: Resources are more important than military might in the present world because major powers are constrained by fear and conscience from using their armies, air forces and missiles.

But if they are pushed too far, if their survival is at stake, they may revert to the old rule that might makes right and use force against those who control resources.

That is what Ford and Kissinger seemed to be saying to the Arab oil producers last week. The warning applies with equal force to Canada.

Rock Dreams And Millionaires

By TOM ZITO

Rock 'n' Rollers have always been dream merchants — the better the dreams the bigger the sell. In the world of rock, fantasy translates to finance: flamboyance and outrageousness equal more and more money.

There is, of course, a massive captive audience to tap. Rock is a $2 billion annual business, with million-dollar spin-offs like record jacket design and T-shirt manufacturing. From the half of the American population that is under 25 a steady stream of inflated bucks is pumped into the industry.

Enter Guy Peellaert, a relatively unknown Parisian artist with an eye for flamboyance and an imagination filled with outrageousness. In a book called "Rock Dreams," a collection of 116 portraits of rock 'n' rollers through the ages, Peellaert may well have staked a claim to rock 'n' roll millionairedom.

In his sometimes garish, sometimes romantic, always revealing vision, Diana Ross peers through her limousine window at the poor of Harlem, the Beach Boys go to a football game with the cheerleaders and Eddie Cochran hangs out on a street corner watching the girls go by. It's the colors of pop art and the environments of Edward Hopper run together in the myths of rock 'n' roll.

Popular Library has ordered a huge advance printing of 375,000 copies of this $7.95 book. Peellaert has already sold more than half of his acrylic airbrush and photo-montage pieces for $1,500 each, holding back 50 only on the insistence of his New York agent.

Now a limited edition of silk-screened prints — 500 each of six of the portraits, to sell at about $100 each — should alone bring several hundred thousand dollars.

"Usually I'd be sending out advance copies of this book left and right," says Dominic Sicilia, who's acting as Peellaert's American representative. "But this thing is generating so much interest that I'm holding it back. It makes no sense to me to have people talking about a book that they won't be able to buy for at least a few weeks.

"Once the thing comes out we'll do plenty. We've got T-shirts, stickers, pins. It'll all culminate in a big gallery show in Soho." Sicilia says he's already getting inquiries from TV stations about the opening and claims Rolling Stone Mick Jagger and glitter rocker David Bowie will be there.

It's understandable why Peellaert has such popular appeal: He's dabbling — quite successfully — in dreams. His image of the Rolling Stones as sado-masochistic Nazis, for example, may cater more to the Stones-weary parent than the naive 13-year-old fan, but it's this ever-changing attitude to the subject of rock culture that helps make Peellaert's pictures so fascinating. He doesn't hedge: Hank Williams, the godfather of country music, is seen dead in the back seat of a car, a bottle of pills spilled on the floor; Jerry Lee Lewis is portrayed as a slovenly drunk; Crosby, Stills, Nash and Young appear as a quartet of leeches.

Rock 'n' roll has always been as much dreams as music. In the '50s it was initially white kids digging black music — and that was viewed as rebellion, not estheties. Then came Elvis — tough, blatantly sexual — and it was the death of conventional morality.

There's always been an essentially social side to this popular art form. And in rock, one of the essential star functions is to fulfill the fantasies of the listener. Obviously the music had a beat and could be danced to, but ultimately it acted out the sexual and economic and social visions swirling around the minds of kids.

So never mind that Peter Townshend and Jeff Beck and Jimmy Page are known to music fans as wielders of fast, furious, heavy guitars, in the book they're hit men, piling out of a limo and filing into a building with their instrument cases tucked under their arms. That's the stuff rock dreams are made of.

Washington Post

Gun Law Ducked. Why?

By GEOFFREY STEVENS

OTTAWA — Isn't it time the country had a good, tough, enforceable law to control and restrict the purchase, possession and use of firearms of all varieties?

According to the Royal Canadian Mounted Police, there are approximately 625,000 registered fully automatic weapons and handguns in Canada. How many automatic firearms and handguns are not registered is anyone's guess; the police, however, harbor a suspicion that not all criminals take the trouble to register their weapons. No one has any real idea how many rifles and shotguns there may be because they do not have to be registered. But one estimate is 6 million — or roughly one weapon for every family in the land.

Among Canadians bent on murdering their fellows, shooting is by far the preferred method — miles ahead of beating, stabbing and strangling. Last year, there were 474 murders in Canada, with firearms accounting for 214 (up from 99 in 1963). However, for some reason — and it could have something to do with the existence of a vocal, well-financed gun lobby — the government has been afraid to clamp down.

A case in point. In 1972, the government introduced a few seemingly innocuous amendments to the Explosives Act to tighten control over such things as gunpowder, fireworks, dynamite and ammunition of all kinds (but not firearms themselves). These amendments touched off such an unholy uproar — a good portion of it from the gun lobby — that the government allowed them to die; it has made no attempt to disinter them.

But if the cabinet were prepared now to tackle the gun lobby, it could call on an expert in its own ranks — Warren Allmand, the solicitor-general, who in his days as a backbencher was a vigorous exponent of gun control. Or, the cabinet could take instructions from the Senate where Donald Cameron, an Independent Liberal Senator from Alberta, has drafted a bill which is very similar to a private member's bill which Mr. Allmand introduced (to no avail) in the Commons on February 25, 1972.

Senator Cameron's bill died on the Senate order paper when the July election was called. He plans to reintroduce it this fall and it will be referred to the Senate Committee on Justice and Constitutional Affairs for public hearings.

Like the Allmand bill before it, the Cameron bill is good legislation in almost every respect. It would prohibit private citizens from owning machine guns and sawed-off rifles and shotguns (they are currently on the list of restricted weapons which require permits). It would put all regular shotguns and rifles on the restricted list. To have any restricted weapon a citizen would have to obtain a permit, a different sort of permit than at present — he would have to pass a test proving he knows how to use the firearm properly. Anyone found with a restricted weapon and no permit would face two years in jail.

There are some weaknesses in the bill which Senator Cameron acknowledges and he says he intends to correct them during the committee hearings. One is the need to make it absolutely clear that it would be a criminal offence to sell, give or lend a firearm to someone who does not have a permit. Another is the minimum age for permits; Senator Cameron says he favors 16, but would be prepared to lower it to 14 to farm lads using rifles or shotguns under adult supervision. The most fundamental weakness is that the bill does not require that anyone applying for a permit for a firearm satisfy the authorities that he has a legitimate reason for needing a weapon.

The Senator anticipates strenuous opposition from the gun lobby — "They have become so vocal and they are spending so much money that I suspect they are being financed from the United States. I can't prove it, but I suspect it."

Ideally, the government should introduce its own gun-control legislation. Failing that, it should endorse the Cameron bill and provided debating time in the Commons. Gun lobbyists and so-called "sportsmen" should be given a full hearing before a parliamentary committee, then told — politely, of course — to go to hell.

The Globe and Mail

How to Make Amends

By GARY LAUTENS

President Ford has offered amnesty to war resisters who left the United States rather than fight in Viet Nam.

To go home, young Americans merely have to take a new oath of allegiance — and do up to 24 months of "public service."

The president hasn't been specific about the public service, but, to indicate they were wrong and now admit it, here are a few suggestions on how conscientious objectors might pay their way back into U.S. society.

Cut Spiro Agnew's lawn for a full year, trim his hedges and perform minor graft job if his tree gets sick.

Wash steel bars Saturdays at the Pentagon.

Become a pen pal for a member of the Nixon administration at a pen of your choice.

Give private lessons to Rose Mary Woods on how to work a tape recorder without erasing any previous message.

Keep the sidewalks free of slush this winter at San Clemente.

Volunteer to do electrical work and small plumbing jobs for the Republican party during the 1976 presidential campaign.

Promise (in writing) to buy 10 copies of Richard Nixon's memoirs in the hard-cover edition when they are published and read them right through.

Overthrow a medium-sized country that has a government considered "unfriendly" by the CIA.

Put the worm on Bebe Rebozo's book the next 10 times he goes fishing for suckers.

Write, "I am sorry I didn't get shot in Vietnam and bring peace to the world" 500 times and mail to John Ehrlichman, H. R. Haldeman, or John Mitchell.

Break up an Ed Muskie political rally.

Send a note to the New York Times stating that you haven't forgotten the events at Chappaquiddick.

Take a four-star general to lunch.

Join the Foster Spy plan and "adopt" an American espionage agent in some foreign country.

Tell Ron Ziegler you love him.

Offer to play cards with David Eisenhower whenever Julie is away listening to her father's latest explanation.

Give blood, preferably a Chilean's.

Keep the right lens of Barry Goldwater's glasses polished for the next 18 months.

Buy wool and knit a nosewarmer for an American missile overseas.

Take your dog to the Washington Post when he feels nature's call.

Wrap bandages — around Jane Fonda's mouth.

Form an action group and make tanks in your spare time for the U.S. army.

Light a candle for Howard Hughes.

Toronto Star

Fall Planting Time

STOCK REDUCTION

Sale

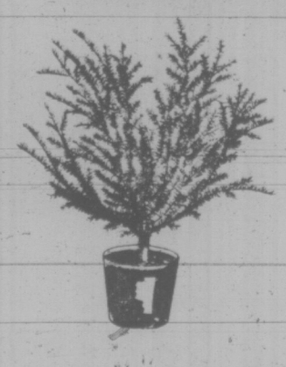

Big Reductions on Fresh, Quality Stock, in Time for Your Fall Gardening Savings!

JUNIPERS — 15 Varieties
CAMELLIAS — 10 Varieties
FLOWERING SHRUBS
HEDGING SHRUBS
PAMPAS GRASS

Sale Price, each 1.40

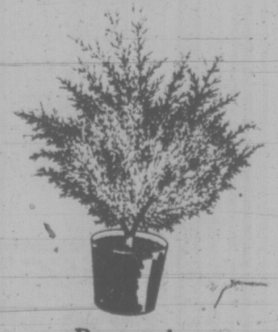

Personal Shopping only

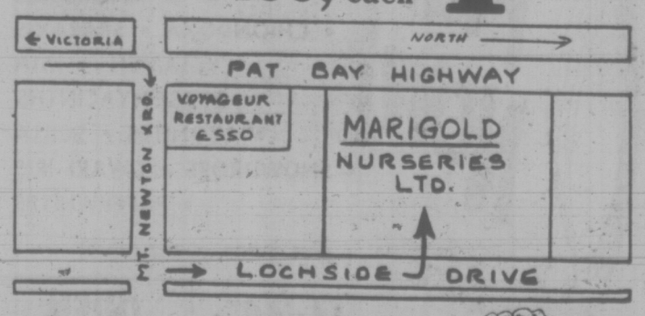

OPEN DAILY 8 A.M. TO 4:30 P.M. — Including Sundays

Marigold Nurseries Ltd.

7874 Lochside Drive

Whelan Logic For Egg Mess

By PETER THOMSON
Times Ottawa Bureau

OTTAWA — A beleaguered Eugene Whelan yesterday staunchly defended marketing boards and partially justified the destruction of 28 million eggs by the Canadian Egg Marketing Agency.

In a one-hour speech in the Commons, Whelan also announced that consumer, labor, and business representatives would soon be appointed to the Farm Products Marketing Council.

And he indicated his department will soon set up an inquiry into the livestock industry, as requested by ministers from the four Western provinces.

Facing occasional comments, jeers and laughter from opposition benches Whelan devoted most of his Throne Speech address to the record of Canadian farmers and their marketing agencies.

He agreed it was "deplorable" to see food wasted, as ha dbeen the case with destruction of the eggs.

But, he declared, it is "just as deplorable" to see millions of tons of food thrown away in garbage.

In one week Montreal or Toronto throws away enough food to feed one of those cities for a day, he declared.

No one was happy to see the eggs go to waste, but it was not a simple matter to ship it off as food aid, he said.

Agencies that handle food aid use their money where it will do the most good.

A million dollars would buy enough dry whole eggs to feed 127,000 children for a month.

But if spent on wheat, enough protein could be obtained to feed 318,000 children for a month.

'People buying food go where the dollar goes farthest,'' Whelan explained. "We couldn't just push onto the market."

Commenting on the egg incident, Whelan said he wanted to get some facts straight.

The federal government had made no loans to CEMA.

It had made no grants to CEMA except the $100,000 to cover starting-up operations.

And, the federal government is not managing CEMA; it is managed by representatives of provincial marketing boards.

Defending CEMA's operation Whelan said that through most of the year eggs have been cheaper in Canada than in the U.S. where there are no marketing agencies.

Now that the U.S. price was a little lower than the Canadian price, egg producers in the U.S. are going bankrupt.

"There has been more stability in Canadian egg marketing than ever before," Whelan insisted, with the price fluctuating between 84 and 77 cents a dozen in Toronto.

In New York the price had swung from $1.01 a dozen in January to 66 cents.

Current chaos in U.S. egg marketing is causing producers to go broke and the economy will have to bear the cost of the bankruptcies.

Whelan also insisted that egg production in Canada was no monopoly like the ones enjoyed by labor unions, trucking organizations or radio stations.

Whelan criticized a union man who had said food producers cannot have the same rights as labor unions because farmers are dealing with an essential commodity.

Citing the Vancouver grain handlers strike, Whelan noted that labor unions can and do prevent billions of pounds of food from getting to starving people of the world.

WHELAN
. . . defence

BILLS TO BE PAID BY OCTOBER 25

OTTAWA (CP) — The Commons agreed unanimously Thursday to approve by Oct. 25 all money the government needs to pay its bills for the balance of the 1974-75 fiscal year.

The deadline was set by House order after agreement was worked out in advance by Government House leader Mitchell Sharp and his opposition counterparts.

The order sets Oct. 22 as the deadline for reporting all spending estimates back to the full Commons from standing committees where detailed review is carried out.

Extended sitting hours are provided in the order for final debate Oct. 23 to 25. The vote to approve the estimates is scheduled for 4 p.m. EDT Oct. 25.

Normally, spending estimates are passed by Parliament before its usual summer recess. But Parliament was dissolved this year in May for the July 8 election. Work on the estimates was only partly completed at the time.

Interim supply measures approved earlier covered government expenses until the end of June. Since then, all government expenses have been authorized by cabinet order, standard procedure when the House is not in session.

Wrestling Goes On: Trudeau

OTTAWA (CP) — Prime Minister Trudeau insisted Thursday he was continuing the fight to "wrestle inflation to the ground" when he came under attack for failing to set out specific proposals to hold down rising costs, when he spoke in the throne speech debate.

Opposition leader Stanfield asked if the prime minister could be more specific in telling the Commons what groups he was talking to and what prooosals were being made.

He noted the prime minister had said his government is "talking to groups" on inflation.

Trudeau replied, "We are just exchanging views," and Stanfield pressed for more information.

"Well if you are exchanging views, you're exchanging views on things. That's what we are doing," said Trudeau.

"Is that what you describe as 'wrestling inflation to the ground'?" asked George Hees.

Stanfield asked, "What is the purpose of this exercise, these talks?"

"To wrestle inflation to the ground," reported Trudeau.

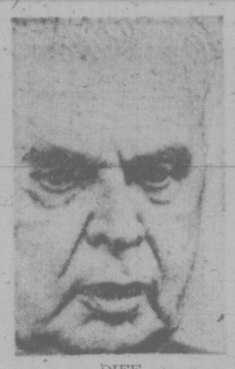

DIEF
. . . offence

Dief Scores Again

OTTAWA (CP) — Former prime minister John Diefenbaker, laughingly sarcastic at some times and venomously critical at others, tore into the government on several fronts Thursday.

Diefenbaker (PC—Prince Albert) opened his barrage during the throne speech debate by accusing the government of vacillating on natives' rights.

He then turned to Prime Minister Trudeau's cabinet shuffle, parliamentary reform proposals, spending and bilingualism programs.

"The government of Canada must bear a large part of the responsibility" for a clash on Parliament Hill Monday between RCMP and a group of Indian protesters, he said and accused the government of shilly-shallying over the situation.

Diefenbaker, 79, said the federal police should not be used "in a manner inconsistent with traditions."

He described the August cabinet shuffle as "a slaughter of the innocents" and "one of the strangest things I've ever seen."

Diefenbaker also attacked government spending.

"There is virtually no control of the profligate wastefulness and expenditure of funds that have characterized the governments of the last six or seven years."

FIRST SIGN OF CLOUT

OTTAWA (CP) — The government, wielding its majority clout for the first time since the July 8 election, swept back the opposition Thursday night in the first non-confidence vote of the new Parliament.

The vote was 123 to 97 with all opposition parties and Leonard Jones Moncton, the lone independent, voting against the government.

Liberal MPs, the outcome a foregone conclusion, laughed and joked as division bells rang prior to the vote, a sharp contrast to the mood last May 8 when the pre-election minority government went down to defeat on a confidence motion.

Standing in the 264-seat House: Liberal 141, Conservative 95, NDP 16, Social Credit 11, independent 1.

The vote last May, forcing dissolution of Parliament for the July election, was 137 to 123 against the government. Standings then were Liberal 109, Conservative 106, NDP 31, Social Credit 15, independent 1 and vacant 2.

Thursday night's vote was taken on an NDP sub-amendment to a government motion seeking approval of the throne speech read when Parliament opened Monday.

1834 OAK BAY
598 3832
12.00 to 5.00
CLOSED MONDAYS

• NOTICE •
BLACKTOP DRIVEWAYS
SPECIAL FALL PRICES
MADISON PAVING CO.
385-9822

ART SALE
THIS WEEKEND ONLY!
FRI., OCT. 4—6 p.m.-10 p.m.
SAT., OCT. 5—10 a.m.-10 p.m.
SUN., OCT. 6—10 a.m.-5 p.m.
IMPERIAL INN
1961 Douglas St., Victoria — 382-2111
Art is an Investment Against Inflation
ORIGINAL OIL PAINTINGS
$15.00 to $95.00 (some higher)
Magnificent subjects on canvas — landscapes, florals that come alive, still lifes, exciting seascapes. Boats and harbors, portraits, abstracts and traditionals. Every size for every wall. Over two hundred canvasses from artists around the world, plus a limited selection of watercolors. Yours now— Don't be disappointed!
Personal Cheques and Chargex Accepted
NORTH ATLANTIC ART CORPORATION
"MAJOR ART LIQUIDATORS"

PANELLING
700 SHEETS
Just Arrived!
CITATION PRE-FINISHED PANELLING
Perfect Panels Sell for 7.95
Factory Seconds for Only . . . . . 3.99 SHEET
(Only Slight Defects)
5 Beautiful Selections:
• Eldorado Oak
• Lite Hickory
• Tyee Knotty Cedar
• Sienna Oak
• Bayou Pecan

STOCKADE PANELS
For the rugged and rustic look. 3 Choices: Grey, Brown, White. 4.95

BURLAP PANELS
It looks like the real thing. Pumpkin, avocado, or sand 4.95

PARTICLE BOARD
3/8" 3.55 1/2" 4.45
5/8" 4.95 3/4" 6.95

FALL TOOL SALE
THIS WEEK'S FEATURE
Black & Decker's Model 7515 JIG SAW makes straight, curved or scroll cuts in wood, metal or plastic. A "must have" tool for all your fall projects. Mfg. Sugg. Retail 19.95.
FALL TOOL SALE 16.95

Texture you just paint on.
Free Stippletone roller or brush with any Stippletone purchase this week!

CEILING TILES
NEW STOCK — NEW LOW PRICES
12" x 12" — 1/2". Covers 60 sq. ft. ONLY, CTN. 9.85
16" x 32" — 1/2". Covers 71.11 sq. ft. (plain White only.) ONLY, CTN. 14.25

ROOFING
Rolled Roofing Sale Continues
90-lb. Black, Red, Green, White 8.95
50-lb. Black only 7.15
210-lb. Truseal Shingles. 100 sq. ft. 19.95

Show your good taste!
Add a kitchen wall of Z-Brick to your menu . . .
SPECIAL PRICES ON Z-BRICK THIS WEEKEND

PITTSBURGH FENCE STAIN
Protect that new wood now. Red, green, brown. Top quality. Gal. 4.69

CEDAR POSTS
4x4—6'—Dressed No. 1 grade. ONLY, each 1.95

Handyman Lumber Specials
2x4—6'. Each 50c
2x4—7'. Each 85c
2x3—6'. Each 45c

PRE-HUNG DOOR UNITS
2'0" x 6'8" — 1 3/8". Left or Right Hung.
2'4" x 6'8" — 1 3/8". Left or Right Hung.
2'6" x 6'8" — 1 3/8". Left or Right Hung.
2'8" x 6'8" — 1 3/8". Left or Right Hung.
PER UNIT 23.95

Patio or Sidewalk CONCRETE SLABS
20"x20"—2" 1.85
10"x20"—2" 80c

20% OFF
All Garden Needs—Tools, Planters, Hoses, Gloves, Sprinklers, etc.

INSULATION
R-7 2 1/2" x 15" x 80' Per Roll 6.95

FLINTKOTE
PEEL 'N' STICK FLOOR TILES
THIS WEEKEND
29¢ EACH
A Great Cashway Buy!

SLEGG'S LUMBER
3995 QUADRA ST.
PHONE 479-7151
Cashway Prices Are Lower Prices

SIDNEY - NORTH SAANICH
Shop at Our Sidney Store
5th St. 656-1125

CASHWAY

DUTCH BULBS
Just Arrived!
the largest selection on the island!
• 100 varieties of TULIPS
• 45 varieties of NARCISSUS
• 10 colors of HYACINTHS
• 16 varieties of CROCUS
• ANEMONES
• CHIONDOXA • SPARAXIS
• CYCLAMEN • IXIA
• GRAPE HYACINTHS
• ACONITES • SCILLA
• SNOWDROPS • DWARF IRIS
• PAPERWHITES
plus many, many more!
Plant Now!
Shop Where Your Nurseryman Is Your Friend!
Cedar Hill NURSERY and GARDEN CENTER
1581 CEDAR HILL CROSS ROAD
Half Block West of Shelbourne
OPEN SUNDAYS 10 to 5
Closed Wednesdays
Daily 9 to 5:30

Bomb Scare On the Hill

By VICTOR MACKIE

OTTAWA — A bomb scare on Parliament Hill Thursday saw Royal Canadian Mounted Police turning away MPs and others who were arriving at 9 a.m. to park their cars behind the Centre Block.

The bomb warning was phoned to the RCMP and to Ottawa City Police. The security forces on the hill are edgy after the fracas between the Indian delegation and the RCMP Monday.

Immediately a search of the buildings and grounds was initiated by the combined police forces.

The RCMP sounded the alarm when a car with one licence plate missing was found parked at the rear of the Centre Block.

They asked for a check on its registration and back came word that the licence plate was stolen.

In the belief that the stolen plate was on the car an alarm was sounded and the Ottawa City Police bomb squad was sent for to check out the car for a bomb.

Meantime the owner of the car, a mail clerk in the Post Office in the Centre Block, had been located. He hurried out to claim his car just in time to forestall a thorough search of the vehicle by the bomb squad.

He explained that a licence plate had been stolen off his car when it was parked outside his home in Hull Wednesday night.

A further search of the grounds and building yielded no clue to any bomb and it was dismissed as another unfounded scare.

In the Commons Thursday Dan McKenzie (PC—Winnipeg South Centre) sought unanimous consent to move for the formation of a committee to examine and establish "proper security" on Parliament Hill.

The recent bomb explosion in a Winnipeg Court House, where the chief court clerk lost his left hand, was typical of what was happening these days, he said.

Outside the house McKenzie said the only security he was aware of on the Hill was the security staff guarding the buildings and the RCMP.

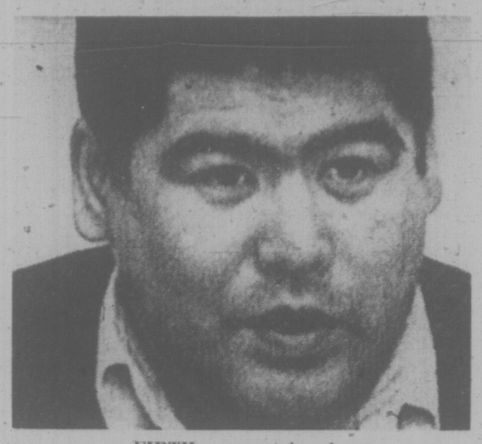

FIRTH . . . perplexed

Violent Indian Protests Pull Northern MP 2 Different Ways

OTTAWA (CP) — Wally Firth says as an Indian he is deeply sympathetic to the frustrations and demands of a group of Indians now pressing their cause here.

As an MP, he says he feels an equally deep need to fight for native rights within the established system; to use his position as the New Democratic Party representative of the Northwest Territories to speak out for his people.

"I don't know whether to go to the other side and throw rocks or hide behind the big oak doors of Parliament," he said Thursday.

The protest began here Sunday with the arrival from British Columbia of the Native Peoples' Caravan and erupted into violence on Parliament Hill on Monday.

Indian affairs spokesmen from the other parties have argued that the protesters do not represent the elected leaders of Indian groups.

Liberal Len Marchand (Kamloops-Cariboo), the only other Indian MP, says Indians, like anyone else, "have to face the world as it is."

Firth says he is not happy to see violence.

"But who sets the stage for violence — the government or the Indians?"

Whether or not the demonstrators were duly elected by their people is beside the point, he says.

Marchand says that the group represent a minority element with little credibility in the Indian community.

"They have legitimate concerns, but I deplore their tactics."

Cabinet Wealth Public Soon

OTTAWA (CP) — Long-awaited details on the personal wealth of cabinet ministers will be made public Nov. 15, Prime Minister Trudeau announced Thursday.

A series of broad conflict-of-interest rules was outlined by Trudeau 15 months ago when the government took the position that disclosure of ministers' holdings would help avoid any conflicts.

"Our policy," he said then, "leaves each minister with a heavy onus to conduct his personal affairs in a manner which must not conflict or appear to conflict with his public duties and responsibilities."

Last December, the prime minister told the House he was implementing a broader set of rules for all public servants. Thursday, Allan Lawrence (PC—Northumberland-Durham) asked why it has taken so long for the cabinet to disclose personal worth.

Trudeau replied that it had taken longer than orginally thought to prepare staff and office space but that details on most ministers' holdings will be made public Nov. 15.

New cabinet members, appointed in a shuffle last August, will be given "a little more time" to straighten out their affairs, he added.

Lawrence said other jurisdictions had been able to put disclosure rules into operation within two weeks.

Trudeau said government business and the July 8 election intervened.

In December, the prime minister said that the central part of his conflict-of-interest policy was that it is not enough for public servants merely to act within the law.

"We believe that there is an obligation to act in a manner so scrupulous that it will bear the closest public scrutiny."

He has given ministers three options:

—Divest themselves of any holdings that may result in conflict of interest.

—Put holdings in a frozen trust where they cannot be sold or traded.

—Put them in a blind trust, where stocks may be invested or changed around, but not with the minister's knowledge.

Those who choose to retain their holdings must register them for public inspection. In such cases, ministers would be free to administer their holdings normally.

Exempt from any registry or control are private bank accounts, Canada savings bonds and governmeent securities.

DISTRIBUTED BY PARK & TILFORD.

TRUDEAU DENIES QUEBEC DEALS

OTTAWA (FP) — Prime Minister Trudeau said Thursday that he will propose simplification of the Victoria Charter on the constitution to provide an amending formula which will be acceptable to Quebec.

He denied that he has any commitment from Quebec that it will agree to a new amending formula within four years, but disclosed he has already had a general discussion on the topic with Premier Robert Bourassa.

* * *

He also denied that he is bargaining with that province to support its language policies in return for Quebec support for his proposals to patriate the constitution from Britain.

The prime minister, in the Commons on Wednesday, announced his intention to seek the agreement of the provinces within the next four years for a way to give Canadians the right to amend their own constitution.

In an interview Thursday he was asked if anything has happened since the failure of the 1970 constitutional conference in Victoria to persuade him that success can be achieved this time.

* * *

He stated that although nothing has changed since Quebec rejected the Victoria Charter four years ago, he feels the provinces should be able to reach agreement if they work at it for the next four years.

The Quebec government refused to accept the formula agreed to by the other provinces at Victoria on the grounds that the province did not get the ultimate say on how federal funds for social welfare programs should be spent in Quebec.

HONDA CIVIC DEMONSTRATOR SALE see page 29

Permanent Factory-Built Housing . . . by MARINER

It could be called Instant Housing

With the cost of living rising at its present rate, and causing a distinct increase of costs of materials in the building industry, it's reassuring to learn that one manufacturer of private homes has come up with an alternate solution to this growing problem.

MARINER HOMES, in its factory in Penticton, is producing a broad range of quality homes, featuring a wide selection of practical plans and a choice of exterior finishings and optional features, built to the National Building Code of Canada Standards at the lower than average cost per square foot. This is CSA total factory certification . . . and there's Central Mortgage and Housing acceptance too, making you eligible for a CMHC Mortgage as well as VLA and conventional financing.

Here's a chance to control all your building and on-site costs, as your new mariner home comes basically complete. Pick up all the information at

WAGON TRAIN HOMES LTD.

666 Granderson Road
Phone 478-8343

AFTER HOURS:
ROC HILTON 478-8978
LARRY KUFFLER 478-5301

ZENITH

® The Quality goes in before the Name goes on.

CHROMACOLOR®

JUST IN TIME FOR THE NEW FALL SHOWS

Zenith 20" Chromacolor Decorator Compact. Model E4001, 20" Chromacolor set. A big family size picture in a compact size cabinet in grained American Walnut color.

Beat the high cost of entertainment this Fall and Winter by enjoying the new TV shows in beautiful color on a world famous Zenith Chromacolor set AT AN UNBELIEVABLE PRICE! ACT NOW AND SAVE!

TV Prices are going up along with everything else, but we are actually DRIVING THE PRICE DOWN with this sensational offer DURING THIS WEEK. IMAGINE A GENUINE ZENITH 20" COLOR TV FOR ONLY

$488.00

Your Dollar Is Still Worth a Dollar at

Mais FURNITURE and APPLIANCES

1821 Cook Open Fri. 'til 9 385-2435

TORONTO MARKET TRADING

Distributed by CP

Toronto Stock Exchange—Oct. 4

Quotations in cents unless marked $. z—Odd lot. xd—Ex-dividend. xr—Ex-rights. xw—Ex-warrants. Net change is from previous board-lot closing sale.

Stock	Sales	High	Low	12:15 p.m.	Net Ch'ge
A—B					
Abby Glen	2700	255	250	250	
Abitibi	2960	59	87⅛	87⅛	— ¼
Acme Gas	1000	8	8	8	
Acres Ltd	200	55¼	54¼	54¼	
Acres A pr	100	$31	31	31	— ½
Agnico E	2600	56½	61¼	61½	+ ¼
Alt East G	5100	395	390	390	—10
Alta Gas A	z30	99⅝	99⅝	99⅝	
Alta G E p	500	$18½	18½	18½	— ¼
Alta Nat	380	$17	17	17	— ½
Alcan	1175	$22⅞	22¼	22¼	— ¾
Algoma St	294	$22⅞	22⅞	22⅞	
Alpa Ind	100	99⅝	99⅝	99⅝	— ⅛
Am Bonza	1600	106	106	106	— 4
Ang U Dev	4000	60	60	60	
Aquitaine	620	$15½	15⅜	15⅜	
Argus B pr	200	$27	26¾	26¾	
Asamera	500	6⅝	6¾	6¾	
Ashland C	300	56¼	61¼	61¼	—
Asoc Porc	666	115	110	115	+ 4
Auto El	225	400	400	400	+ 5
Bad Boy	5500	305	300	300	
Bankeno	800	200	180	200	+20
Bank Mtl	694	$129⅝	121¼	129⅝	
Bank N S	3165	$33⅛	32¾	33⅛	
Baton B	40600	55	490	490	— 5
Beavr Eng	100	330	330	330	
Becker B p	100	265	265	265	— 5
Bell Canad	3996	$41¼	40⅞	40⅞	— ½
Bell A pr	z9	$40⅜	40⅜	40⅜	
Bell C pr	215	$24¾	24¾	24¾	
Beth Cop A	3550	9¾	9⅝	9⅝	— ⅛
Block Bros	500	275	275	275	
Bombrder	100	225	225	225	+15
Bow Valy	1050	$12¾	12⅝	12¾	+ ¼
Bralor Res	500	103	103	103	
Bramlea	1900	280	275	280	— 5
Brameda	z200	40	40	40	
Brsch A	$1563	$12	11¾	11⅞	
Brenda M	400	420	410	420	+10
Bright A	120	58½	8½	8½	+ ¼
Brinco	1555	6⅝	6⅞	6⅞	
BC Forest	450	$11¼	11½	11½	+ ⅛
BC Pack B	250	$25	25	25	
B Phone	400	$44¾	44⅝	44¾	
BCP r	15677	33	30	30	— 1
BCP 7.04 p	200	$17½	17½	17½	
Brunsk	12926	410	405	410	
Bulra C	10000	120	109	120	+13
C—E					
CAE Ind	200	56⅝	61½	65⅝	— ⅛
Cal Pow	250	$17¼	17⅛	17¼	
Camfl	14900	$11¼	11	11¼	+ ¼
Camp RL	2500	$32	30½	31⅝	+2⅛
Campau A	z10	440	440	440	
Can Cem L	228	99⅝	9¼	9¼	
C Geother	240	41	41	41	
Can Malt A	1050	527	26¾	27	+ ⅜
C Nor West	650	223	223	225	— 5
C Pakrs C	100	18¾	18¾	18¾	
Can Perm	500	$13⅞	13⅞	13⅞	+ ¼
CS Pete	900	204	204	204	— 1
C Tung	100	370	370	370	+10
CCablesv	300	58⅛	8	8	— ⅛
C Cable w	900	100	100	100	
C Ex Gas	1200	190	185	185	— 1
CG Invest	300	514	14	14	— ⅜
C Homestd	2300	275	265	265	— 5
C Imp Bank	3395	$21¼	21¼	21¼	— ¼
C Ind Gas	2119	440	430	430	+ 5
CIL	100	$17¼	17¼	17¼	
C Int Pow	100	59⅞	9⅞	9⅞	— ⅛
CLI Pete	1000	15	15	15	+ 1
CMerrill	z40	220	220	220	
C Occdntal	300	54¼	54¼	54¼	— ⅜
C Pinv	10150	$13½	13¼	13¼	— ¼
CP Inve pr	z50	$27⅜	27⅜	27⅜	
CPIn w	95788	24	20	21	— 2
CP Ltd	3534	$12¼	12	12	
CPL A p	300	58¾	8¾	8¾	
Con Sup O	900	528	28	28	
Cdn Tire	300	30¼	30¼	30¼	— ¼
Cdn Tire A	1425	$30½	30	30	— ⅜
Canron pr	z5	598	98	98	
Capit Div	2200	27	27	27	
Carl OK	1800	230	225	230	+ 2
Carma D	100	57⅛	7⅛	7⅛	+ ⅛
Cassiar	210	405	400	400	
Celanese	1200	410	405	405	—20
Cent Pat	z300	80	80	80	
Chestrvlle	5000	10	10	10	— ½
Chieftan D	2600	450	450	450	+ 5
Chrysler	2322	$11⅞	11¼	11⅜	— ⅜
CHUM B	100	55¾	53¾	54¾	— ½
Coch Will	4800	123	120	120	+ 8
Coldstm	111	125	125	125	— 5
Coles Book	100	420	420	420	—15
Cominco	295	$23¼	22¾	23¼	+ ¼
C Holiday I	810	370	370	370	
Coniagas	2200	130	125	126	+16
Con Bath	700	524	24	24	— ⅜
C Durham	1000	51	50	50	
C Morisn	1000	105	105	105	
Cons Prof	6300	50	48	48	+ 3
Con Textle	500	201	201	201	— 1
Con Distrb	500	56¼	61⅛	61⅛	
Cons Gas	1653	$13½	13⅜	13⅜	— ⅛
Con Glass	180	59	9	9	— ¼
Contr Dat	200	$11⅞	11⅞	11⅞	—¾
Conwest	200	270	270	270	
Cornat Ind	2600	350	345	345	—15
Coseka R	3865	161	156	156	— 9
Crain R L	100	58¾	8¾	8¾	— ⅛
Crestbrk	700	285	285	285	
Cuvier M	1000	78	78	78	
Daon Dev	200	$7⅛	7⅛	7¼	
Decca R	400	220	220	220	+10
Denison	z11	$33⅞	33⅞	33⅞	
Dicknsn	5275	57⅛	6⅞	7⅛	+ ⅜
Discovry	100	140	140	140	+10
Distl Seag	1255	$27⅜	27½	27½	— ¼
Dome	2685	$46½	45	46½	+2½
Dome Pete	4295	$16⅝	16¼	16⅝	— ⅜
D Explor	6000	25	23	23	— 4
Dofasco p	z25	$60	60	60	
Dom Store	z25	$13⅝	13⅝	13⅝	
D Textile	300	58	7⅞	7⅞	— ⅛
Domtar	1220	$19⅜	19½	19½	— ⅛
Dunraie	2900	23	23	23	
Dylex Ltd	500	430	430	430	—30
Dylex LA	1300	425	410	425	
Dynasty	300	56¾	6⅝	6⅝	+ ⅛
Est C r	12200	1½	½	½	— 1
East Mal	3335	405	390	400	+15
Ego Mines	500	54	54	54	
E-L Fin	200	405	405	405	
Electro A	500	400	400	400	
Elect Asoc	200	190	190	190	
Elks Stors	200	$7⅞	7⅞	7⅞	— ⅛
F—J					
Falcon C	2505	$8⅛	8	8⅛	
Falcon	1110	$30	29¾	30	+ ½
Fed Ind Ltd	500	455	450	450	—15
Foodcrp L	1000	117	117	117	— 3
Foodex S	400	235	235	235	+25
Ford Cnda	100	$61	61	61	—1½
Francan r	5000	½	½	½	
Fraser A	z50	$19⅝	19⅝	19⅝	
Gen Distrb	200	$57⅞	57⅞	57⅞	— ⅛
GMC	z1	$35⅛	35⅛	35⅛	
Gnt Masct	500	74	74	74	+ 3
Gibraltar	100	$5½	5½	5½	
Goldund M	z200	34	34	34	
Granduc	100	150	150	150	+ 5
Graff G	z50	$17⅞	17⅞	17⅞	
Gt Oil Sds	150	55	5	5	
GL Paper	z10	$15	15	15	
G LNickl	2500	80	75	75	—15
Gt West S	900	300	300	300	
Greyhnd	350	$13⅜	13⅜	13⅜	
Guar Trst	424	440	430	440	+10
Gulf Can	660	$21¾	21½	21¾	
Hard Crp C	200	405	405	405	—20
Harris JS	400	400	400	400	— 5
Hawker S	700	440	435	440	+15
Hayes DA	103	490	490	490	— 5
Hydra Ex	9730	50	46	50	+ 5
IAC	1150	$15½	15⅜	15⅜	— ¼
Imp Oil A	5122	$23¼	23	23	— ⅛
Indal Can	200	58	8	8	— ⅛
Ind Adhes	100	$12½	12½	12½	— ½
Inglis	100	510	10	10	
Intrmetco	250	390	390	390	—10
IBM	z39	$155	151⅛	151⅛	
Int Mogul	625	315	315	315	— 5
I Mogul A	100	58¾	8¾	8¾	— ¼
Inco A	17010	$22	21½	21½	— ½
Interpool	250	58¾	8⅝	8⅝	— ⅛
Intpr Pipe	1286	312	11⅞	11⅞	— ⅛
Int Pipe w	200	180	180	180	— 1
Ipsco	300	$11¾	11¾	11¾	— ¼
Inv Group	100	55¼	5¼	5¼	
Inv Grp 5 p	200	$12¼	12¼	12¼	
I Uintl	3121	59½	9¼	9¼	+ ⅛
IWC Com	100	103	103	103	— 3
Jannock	650	490	490	490	—10
Jannock D	200	55⅛	5⅛	5⅛	+ ⅛
K—N					
Kaise rw	3700	135	130	132	— 3
Kam Kotia	5500	63	55	63	+12
Kaps Tran	500	200	200	200	+ 5
Kelsey H	z25	56½	6½	6½	
Kerr A A	6006	59⅛	8⅞	9⅛	+ ¼
Koffler	27200	390	380	380	— 5
Labatt A	250	$16¾	16¾	16¾	
Labatt A p	z10	$16½	16½	16½	
Laidlaw T	100	375	375	375	—15
LShore	1600	400	385	400	+25
La Luz	z50	325	325	325	
Lasitr Km	z300	25	23	23	
LauFn 140	200	514	14	14	— ¼
Leigh Inst	400	200	200	200	
Levy A pr	100	475	475	475	+10
LL Lac	2700	185	180	185	+15
Livingsto	100	57	7	7	— ⅜
Lob Co A	z30	480	480	480	
Lob Co B	300	55	5	5	
Lochiel	1000	125	121	121	— 4
Lost River	900	181	180	181	+ 1
MB Ltd	1319	$21⅜	21¼	21⅜	— ⅛
Madeline	1100	360	355	355	— 5
Madsen	750	68	68	68	— 4
Magnason	200	155	155	155	+ 3
Maislin I	100	320	320	320	+ 8
Majst Wil	1000	200	200	200	— 5
Malartic	100	110	110	110	+ 5
M Lf Mills	1300	522	21⅞	21⅞	— ⅛
Maritime	z47	15	15	15	
Martin	15000	25	24	25	+ 2
Mass Fer	575	$12¾	12¾	12¾	
Matchan	500	13	13	13	—1½
McIntyre	1010	523	22⅛	23	+ 1
McLagn w	500	110	110	110	
MDS Health	550	155	155	155	
Melton R E	3200	200	200	200	
Melton A w	500	110	110	110	
Mentor	500	120	120	120	— 1
Mercantil	2060	$13¾	13¾	13¾	
Merland E	300	120	120	120	— 4
Meta Uran	5000	10	10	10	
Micrsys w	100	125	125	125	—15
Mindamr	4000	36½	35	36½	+ ½
Molson A	100	$16	16	16	
Molson B	300	515	15	15	
Moore	4845	$33¼	32⅜	32⅜	—1⅛
MTS Inter	1500	30	30	30	
NaChrs A	1560	445	430	430	+ 5
Nat Drug	100	400	400	400	+10
N Hees Ent	z200	90	90	90	
NBU Mine	500	275	275	275	— 5
Neonex	200	140	140	140	
N BTel	z10	$11⅝	11⅝	11⅝	
Newconx	100	315	315	315	+ 5
N Kelore	7000	25	25	25	+ 2
N Provid D	z400	16	16	16	
N Que Rail	500	270	270	270	—10
Nor Acme	6000	11	11	11	— 1
Noranda A	2595	$28½	28½	28½	
Norbaska	1500	10	10	10	+ 3
N COils	200	310	310	310	— 5
Nor Ctl G	1070	58½	8	8	— ⅜
Nor Ctl B p	1000	$17¼	17¼	17¼	+ ⅛
Nor Ctl w	200	150	150	150	+15
Northgat	900	380	380	380	— 5
NS Savngs	z86	512	12	12	
NSI Mark	z100	60	60	60	
Nudlama	4000	92	90	92	+ 3
Nufort Res	1500	16	16	16	— 1
Numac	1050	59	9	9	
Nu-Wst A	550	475	460	460	—20
O—S					
Oakwood P	2000	68	68	68	+ 2
Ocdentl Pt	154	58⅛	8⅛	8⅛	
Ocelot Ind	100	350	350	350	—10
OS Find	400	415	415	415	
Oshawa A	200	455	455	455	
Pac Coper	2500	55	51	55	+ 3
Pac Pete	750	$13¾	13⅝	13¾	+ ⅛
Page Pet	2600	102	101	102	+ 1
Paloma P	500	104	104	104	—14
Pamour	6400	$10⅝	10	10⅝	+ ⅜
PanCdn P	253	$7¼	7¼	7¼	+ ¼
Pan Ocean	6408	$8	7⅝	7⅝	— ⅛
Patino NV	100	519	19	19	— 1
Pe Ben O	100	335	335	335	—10
Pennant	200	105	105	105	+ 5
Peyto Oils	500	300	285	285	—15
Pick Crow	1700	31	30	31	+ 3
Pine Point	150	$26⅜	26⅜	26⅜	— ⅛
Pitt Eng B	100	$7⅝	7⅝	7⅝	— ⅞
Place G	1000	25	25	25	
Placer	1900	$16¼	16½	16½	
Pow Corp	1125	$7⅞	7¾	7¾	— ⅛
Preston	650	597⅛	9⅝	9⅝	— ⅝
Price Co	460	$11⅜	11⅛	11⅛	— ⅜
Prov BCan	200	$12⅛	12⅛	12⅛	— ⅞
Pure Silv	1000	162	162	162	+ 1
QCI Ind A	2200	55	55	55	+ 5
QMattgml	2000	39	39	39	+ 4
Que Sturg	6605	5⅛	5⅛	6	+ ⅜
Ranger	1015	$13½	13¼	13¼	— ½
Realty B	z50	54	54	54	
Redstone	1000	13	13	13	+ 3
Reitman	300	57⅝	7⅝	7⅝	— ½
Reitman A	300	57⅛	7⅛	7⅛	+ ⅛
Revnu Prp	z110	68	68	68	
Rileys D	z50	74	74	74	
Rio Algom	1312	$20½	20½	20½	— ¼
Riv Yarn	100	275	275	275	
Riv Yarn A	200	455	450	455	—20
Rolland	400	$7⅞	7⅞	7⅞	— ⅛
Rothm 2p	250	$11¼	11½	11¼	+ ¼
Royal Bnk	2010	$27	26⅞	27	
Royal Tr A	4485	$19⅛	18⅞	18⅞	— ⅜
Russel A	1000	$12¾	12½	12½	— ½
Russl H p	200	550	50	50	— 2
STL Ce	10100	513	13	13	
Schneld b p	z25	56½	6½	6½	
Scintrex	2400	87	87	87	
Scot York	3600	145	140	145	
Scotts	200	440	440	440	+15
Shell Can	2245	$10⅜	10⅛	10⅛	— ⅛
Sherritt	3975	57	6¼	6¼	— ⅛
Siebens	7100	56⅝	6½	6½	— ⅛
Sigma	295	$29	28½	29	+ ½
Simpsons	3430	55½	5¼	5½	+ ¼
Simpson S	800	58½	8¼	8¼	— ¼
Sklar W	300	110	110	110	— 5
Skye Res	1500	250	240	240	
Slater Stl	500	58½	8½	8½	
Slater B pr	500	513	13	13	— ½
Slat WCan	z93	355	355	355	
Sony Corp	400	55	5	5	— ¼
Southm A	400	521	21	21	— ½
Spar Aero	100	180	180	180	— 5
Spooner	2000	22	22	22	+ 1
St Brodcst	100	56⅛	6⅛	6⅛	
Steico A	1675	$23⅜	23½	23½	— ⅜
Steep R	1200	98	98	98	
Sud Cont	2000	61	61	61	+ 1
Sullivan	200	195	195	195	— 5
Sundle	20450	430	410	425	+20
Systemis D	3275	270	250	250	—10
T—Z					
Teck Cor B	z66	240	240	240	
Teledyne	300	425	425	425	
Texaco	225	532	32	32	—1½
Texasglt	2100	$23¼	22	23¼	+ 1
Tor Dm Bk	2873	$33½	33⅛	33½	+ ⅜
Total Pet	800	5⅝	5⅝	5⅝	
Trader 66 w	100	210	210	210	—15
Trader 69 w	500	290	290	290	—10
Trnsair	100	185	185	185	— 5
TrCan PL	200	58½	8½	8½	
TrCan PL w	345	70	70	70	+ 5
Tr Can Res	2500	50	50	50	
Trans Mt	200	$11¼	11¼	11¼	— ⅛
Tribag	z50	24	24	24	
Trizec Crp	100	$16½	16½	16½	— ½
Turbo R	5000	63	63	63	
Ulster Pet	1500	64	63	64	
Un Carbid	z75	$16½	16½	16½	
Un Gas	2540	$7⅞	7¾	7⅞	+ ⅛
U Anbesto	763	235	233	233	
U Canso	4075	573⅛	73	73⅛	— ⅛
U Keno	1600	$7½	7½	7½	+ ⅜
U Slsco	10700	255	250	255	+ 5
Un Trust	200	400	400	400	—10
Unir Gas	200	175	175	175	— 5
Van Ness	300	225	215	225	
VS Serv A	865	290	290	290	
Vulcan Ind	300	380	380	380	
Walax A	z50	594	9¼	9¼	
Walk GWA	z163	$35¼	35⅛	35⅛	
Warn Can	100	56	6	6	
Weldwod	200	577⅛	7¼	7¼	— ⅛
Wstburne	400	571⅛	7⅛	7⅛	— ⅛
Westcost	z10	$14⅝	14⅝	14⅝	
Wcoast w	1140	125	122	125	
Westeel	275	$16¼	16¼	16¼	— 1
WBcas B	5600	55	5	5	— ½
W Decalta	300	365	365	365	+ 5
West Mine	3700	201	201	201	— 1
Westnhse	z10	$127⅞	127⅞	127⅞	
Weston	500	519	19	19	— ½
Whitnorse	800	240	240	240	—10
Whonook A	175	380	380	380	— 5
Willroy	3900	155	150	150	
Woodreet	5000	15	13	13	— 3
Woodwd A	100	$17⅜	17⅜	17⅜	+ ⅛
Yk Bear	225	220	220	220	— 5
Zellers	220	57	6⅝	7	

Trust Units

BM-Rl un	600	59¾	9¾	9¾	— ⅛
Heitman u	510	56¾	6⅝	6⅝	— ⅜
Heitman w	1000	60	60	60	
TD Rl tun	270	$22⅞	22⅞	22⅞	— ⅛
TD Relt w	200	225	225	225	+ 5

Primary Distribution

The shares of the following companies may be considered as being in primary distribution through the facilities of the Exchange pursuant to a Statement of Material Fact.

e — previously issued shares.

Sales to Noon: 750,870.

Specialists On Way Out As Executives

NEW YORK (UPI) — The age of the generalist is returning in American business management.

"The demand today is for top executives who can maximize results to a degree that will cope with inflation, and for men who understand the inflationary impact," says Lester Korn, president of Korn-Ferry International, Inc., Los Angeles recruiting firm.

It appears the executive who can accomplish this is likely to be a generalist with intensive training but a very diversified background, according to a survey made by the staff of the magazine Dun's Review. He will not be a specialist in sales, marketing or production. Controllers, who are specialists in the strictly technical side of finance, management, appear to enjoy the least prestige among executives in today's difficult climate. This seems somewhat surprising in view of the large demand for accounting graduates reported for the past two years by campus placement offices.

However, after surveying a large group of companies, the Dun's staff found the goal of the really ambitious corporate executive today is to make $100,000 a year. It used to be $50,000 and back in the 1940s President Franklin Delano Roosevelt said $25,000 a year was enough for any American.

The Dun's staff discovered the specialist executives have little chance of making the $100,000. The first rate generalist has a good chance to make that and more.

Vice-presidents in charge of sales and marketing, even in big companies, rarely get over $75,000 and very few production chiefs get more than $55,000, the study indicated. Only one financial vice-president was in the $100,000-and-up bracket and most were under $50,000.

The next surprising discovery made by the Dun's editors was that, except at the very top level, the giant companies no longer pay the biggest salaries. More than two-thirds of the executives making $100,000 or more were in middle-sized companies — $100 million to $500 million in sales. And, regardless of size, manufacturing companies pay better than anyone else.

Although total executive compensation rose in 1973 to a record dollar level, it was up only 8.5 per cent over 1972, less than the current annual rate of money inflation, according to a survey disclosed recently by McKinsey & Co., a management consultant firm.

Another prominent recruiter, Robert Sbarra, vice-president of Handy Associates, said inflation is influencing executives' demands on the company as well as the company's demands on executives. Sbarra said the smart executive now may get an income of $100,000 a year or more but he wants an even larger share of it in non-taxable prerequisites, rather than taxable salary.

"We are getting to be like the English," he said. "A smart English businessman looks at the 'perks' first and is often not frightfully interested in the salary. He wants interest free loans from his employer, free private school tuition for his children, a company car, club membership, free medical and dental service and free financial counselling."

In the United States, Sbarra said, demands for these perquisites are replacing demands for stock options because of the present depressing climate on Wall Street.

Union Gas Names Head

CHATHAM, Ont. (CP) — William G. Stewart has been named president and chief executive officer of Union Gas Ltd., board chairman Ron Todgham announced Wednesday.

Stewart succeeds Bruce Wilson who resigned earlier this week. Wilson will continue as a director and serve as a consultant on gas supply and other matters.

Stewart, 45, joined Union Gas in 1955 as assistant comptroller. In 1968 he was named vice-president of finance.

The new president is president of the Ontario Natural Gas Association and chairman of the finance division of the Canadian Gas Association.

DIVIDENDS

By THE CANADIAN PRESS

Corporation dividends, quarterly unless otherwise noted.

Amerada Hess Corp., $3.50 pfd. 87½ cents, Oct. 31, record Oct. 14. United States Funds.

Canadian Foundation Co. Ltd., six per cent pfd. series A 30 cents; Oct. 20, record Oct. 4.

Canadian Vickers Ltd., 20 cents, increase of five cents, Nov. 15, record Oct. 31.

Combined Insurance Co. of America, 13 cents, increase of five cents, Nov. 20, record Oct. 30 United States Funds.

Combined Engineered Products Ltd., $1.10 pfd. series A, 27½ cents, Dec. 1, record Nov. 1.

Dominion and Anglo Investment Corp., five-per cent pfd., $1.25, Dec. 1, record Nov. 15.

Dominion Dairies Ltd., $1 increase of 50 cents, plus an extra of $1, Oct. 29, record Oct. 15.

D. A. Stuart Oil Co. Ltd., 15 cents, Dec. 1, record Nov. 13.

Hand Chemical Industries Ltd., five cents, five cents pfd., plus five cents participating; both payable Nov. 1, record Oct. 8.

Inland Natural Gas Co. Ltd., five per cent pfd., 25 cents, Oct. 15, record Oct. 4.

TODAY'S GRAIN

WINNIPEG (CP) — Prices were mixed in moderate activity today on the Winnipeg Commodity Exchange.

Thursday's volume of trade was 496,000 bushels of feed wheat, 1,183,000 of oats, 1,646,000 of barley, 32,000 of corn, 828,000 of rye, 700,000 of flax and 895,000 of rapeseed.

Closing prices:

	High	Low	Close
Flax			
Oct	1327	1286	1286
Nov	1292	1259	1259
Dec	1277	1240	1240
May	1260	1223	1223
Rapeseed Thunder Bay			
Oct	1002	999¾	1000
Nov	989½	976	976
Dec	947	937	937
May			944
Rapeseed Vancouver			
Nov	1037	1033	1033
Jan	992	988	988
Mar	981	975	975
Jun	972	959	961
Corn (basis Montreal)			
Dec	427	407	423
Mar			434½
May	438	436	436
Jly			430
Rye			
Oct	349	340	348
Dec	352½	344	348½
May	361	352¼	356¾
Jly	364	357	357
Barley			
Oct	325	316	316
Dec	317	307	309
May	328½	318	320½
Jly			324¾
Oats			
Oct	222	220	220
Dec	212	204½	205
May	213	208½	211
Jly			210
Feed Wheat			
Oct	432	420	422
Dec	408	394	408
May	420	406	417
Jly			400

CHICAGO (AP) — Farm commodity futures moved over a wide range on the Board of Trade Friday and closed on irregular price tones.

Before prices had come under profit-taking, soybeans and soybean oil moved to limits for one session for the third straight day. As profit-taking set in, all pits weakened.

The early demand in the soybean complex was largely a continuation of the buying this week, based on freezing temperatures reported over portions of the Middle West. Soybean and corn crops were of particular concern.

Sellers were scarce in the soybean complex but as profit-taking took over, the trade became mixed. Prices then fell back sharply in the wheat pit, and in corn and oats. Nearby wheat closed on a strong tone.

A report that Russia had revised grain production upward this year was also a selling factor. There was some talk that the U.S. government might enact export controls if there is any possibility of grain shortages.

At the close, soybeans were 12 cents a bushel lower to 20 higher, Nov. 9.50; Chicago wheat 6 lower to 13 higher, Dec. 5.23; Gulf hard red wheat not traded; corn 7½ lower to 1 higher, Dec. 3.93 and oats ¼ to 2 lower, Dec. 1.99.

CALGARY LIVESTOCK

CALGARY (CP) — Light receipts to 11 a.m. from Calgary public stockyards totalled about 650 head and were mostly replacements.

Trade was moderately active.

There were insufficient slaughter steers or heifers on offer to establish quotations.

Cows sold unevenly steady with D1 D2 in short supply. A few bulls sold steady.

Cows D1 D2 20.50-22, D3 19-20.50, D4 15-18.

Bulls 25-28.50.

Yearling steers and heifers were in short supply. These met a fair demand at steady prices.

Stock calves were scarce with good calves in short supply. Prices were generally steady for quality.

Feeder steers over 750 pounds 32-41.50, under 750 pounds 30-36.

Feeder Heifers over 551 pounds 23-30. Stock steer calves over 450 pounds 25-36.25, between 300 to 400 pounds 24-30.

Stock heifer calves over 400 pounds 23-30.

Butcher weight calves 25-29.

Hogs f.o.b. Calgary to 11 a.m. average base price 54-54.75.

EARLY QUOTES

VANCOUVER 10:15 A.M. STOCKS

By The Canadian Press

Following are 10:15 a.m. PDT prices on a selected list of stocks provided by the Vancouver Stock Exchange. Net change is from previous day's close.

			Net Ch'ge
MINES			
Grandora	62500	41	—2½
Colby	18500	82	—2
Arodien	17500	35	—3
Laura Ind	11000	13	+3
Pacific Res	10200	220	
Carolin	9800	216	—3
Northair	8200	150	+7
Anglo Bomarc	8000	47	+5
B XDev	8000	90	
CoH	7700	38	+ ½

MUTUAL FUNDS

THURSDAY

Acrofund	.89	All-Cdn Ven	2.12	Cdn Gas Eng'y		Mutual Acum	4.76
AGF Japan	4.70	All-Cdn 4000	3.15			Mutual Inc	3.90
AGF Special	1.44	Amer Growth	3.17	Cdn Invest	8.90	Nat Res Gth	3.35
All-Cdn Comp	4.57	Andreae Eq	4.08	Cdn Sec Grth	3.67	P-it N. Fund	8.28
All-Cdn Div	4.71	Assoc Inv	4.57	Cdn S. A. Gold	3.89	Pac Comp	5.32
All-Cdn N En	2.70	Cananda Cum				Pac Div	3.74
All-Cdn Rev G	3.65	Canada Gth	3.88	Cdn Trusteed	4.30	Pac Res	1.72
				Canagex Fund	5.34	Pac Ret	3.55
					7.54	Pac U.S.	2.41
				Canagex Bnd	8.76	Planned Res	2.69
				Canagex Intl	5.57	Prevest Mut	5.86
				Cansgx Mtg	10.00	Prime Gr.	2.97
				Con. Mut	4.00	Prime Vent	1.65
				Corp Inv Stk	3.52	Providnt Mut	5.50
				Dreyfus	7.26	Provident Stk	3.91
				Eaton Cmwth	10.73	Royfund Ltd	5.06
						Sav Inv Am	5.38
				Eaton Growth	5.93	Sav Inv Cdn	5.13
						Sav Inv Ret	4.79
				Grdn Enter	.71	Taurus	2.28
				Grdn Res Env	1.78	United acc	3.27
						United Ac Rt	3.66
				Grdn Sec Inc	9.49	United Amer	.90
				Int Eng.	1.82	United Horl	1.22
				Int Gr	4.45	united Pen	2.23
				Int Inc	3.50	United Sec	4.40
				Investors Gth	8.73	United Ven	1.82
				Investors Intl	3.78	United Ven Rt	
				Invest JGth	5.88		3.12
				Investrs Mtg	4.85	Universal Sav	6.34
				Investors Mut	4.84	Xanadu	2.23
				Investors Mut	4.35		
				Investors Ret	4.25		

Alberta Stocks

THURSDAY

By The Canadian Press

Alberta Stock Exchange—Oct 3

Complete tabulation of Thursday's transactions. Quotations in cents, unless marked $. Net change is from previous closing board-lot sale.

Stock	Sales	High	Low	Close	Net Ch'ge
Clay Cable	200	475	475	475	—25
Can Obas	1000	50	50	50	
Consol Alcor	8500	60	60	60	—3
Jetex	1500	60	55	60	+10
Kintla	500	40	40	40	
Northrim	500	48	48	48	+3
Terra	242	325	310	325	+25

Total sales: 12,442.

Wall & Redekop

Wall and Redekop Corporation reports earnings for the six months ended July 31 of $4,255,607 or 27 cents a share compared with earnings of $3,628,630 or 19 cents in the same period last year.

President Peter Redekop said the company paid a non-taxable dividend of 8½ cents a share July 1 compared with the taxable dividend of five cents a share last year.

He said the improved results were because of realty, land, hotel, farm and feed operations, but results in the last six months of the fiscal year might not be as favorable because of an economic downturn that has affected realty and lumber sales.

Dominion Textile

The U.S. Export-Import Bank has announced its approval of a $4.1 million direct credit to finance 44.8 per cent of the $9,154,200 sale of U.S. textile machinery to a Canadian firm.

The Bank of Montreal will match the $4.1 million loan to Dominion Textile, Ltd., which will provide $954,200, or 10.4 per cent of the cost of its purchase of U.S. equipment from a large number of suppliers to expand and modernize 10 of its 31 mills.

The two loans are to be repaid in four schedules of 14 semiannual installments, the first beginning Jan. 5, 1976, with the Eximbank being repaid out of the last seven installments of each schedule at 7 per cent annual interest.

business

National Drug

National Drug and Chemical Co. of Canada Ltd. has announced the purchase of the business and assets of Western Wholesale Drug, a wholly owned subsidiary of Koffler Stores (Western) Ltd.

National recorded more than $100 million sales last year and Western had sales of $1 million.

W. B. Ward, formerly president of Western Wholesale Drug Ltd., will function as general manager of the new operation which will be called Western-National Drug Services, from Western's present warehouse in Vancouver.

The new operation will be a division of National Drug and Chemical Co. of Canada Ltd.

Sony on TSE

Shares of Sony Corp., previously available to Canadians only on foreign markets, were listed Thursday on the Montreal Stock Exchange.

A statement from the exchange said that Sony, a leading manufacturer of consumer electronic products, is the first Japanese company to be listed for trading in Canada.

Guaranty Trust

Guaranty Trust Co. of Canada has informed its shareholders that the company is omitting its usual third quarter dividend of 14 cents a share because of high interest costs.

Chairman Gordon Sharwood said there was a loss estimated at seven cents a share during the last fiscal quarter. The company has been hurt by its holdings of low-yielding government bonds and NHA mortgages acquired several years ago.

The Toronto-based company reports a new profit of $1,008,000 or 22.7 cents a share during the first half ended June 30 compared to $2,335,000 or 52.5 cents a year earlier.

The figures exclude a $127,000 loss on investments in the 1974 first half and a gain of $128,000 from a similar source a year earlier.

$ EXCHANGE

In Victoria today purchase of U.S. funds in terms of Canadian dollars was .9780 U.S. by the Royal Bank with .9785 for cheques and .9680 for coin. Selling rates were .9885 for cheques and .9890 for cash.

MONTREAL (CP) — U.S. dollar in terms of Canadian funds at noon today was down 3-50 at 50.98 11-25. Pound sterling was up 13-20 at $2.30 1-20.

In New York, the Canadian dollar was up 3-50 at $1.01 27-50. Pound sterling was up 4-5 at $2.33 7-10.

Mobil Signs Libyan Pact

DAMSCUS, Syria (AP) — The Libyan government and Mobil Oil have concluded an agreement under which the United States company will spend $70 million in five years exploring for oil is Libya, the official Libyan news agency reports.

The announcement said any oil that is discovered will be shared between the company and the Libyan government. The agreement will run or 35 years, the agency said.

No other details were given.

LONDON

LONDON (CP) — Closing stock quotations (in new pence, unless pounds are indicated): Associated Brit Foods 22½, Anglo AM of S. Africa 286, Babcock and Wilcox 34, Barlow Rand 146, Bass Charrington 56, BICC 83, Blyvoor 76¹/₁₆, Boots 115, Bowater 84, Brit Am Tob 168¼, Brit Assets Trust 24½, Brit Leyland 8⅛, Brit Oxygen 20½, Brit Petroleum 258½, Broken Hill Prop 242¼, Buffels 18⅛ pounds, Burmah Oil 171, Canadian PAC 516¼, Cast 53, Charter Cons 91, Cons Gold 171, Courtaulds 69, Daggafontein 18, De Beers 164, Distillers 84¾, Dunlop 28, F.S. Geduld 19⅛ pounds, EMI 75, Gen Elec 68¼, Glaxo 196, Grand Metropolitan Hotels 30¾, Gt. Univ. Strs 104, Guest Keen 138½, Hawker Siddeley 173, Hoover 135, Hudson Bay 710, ICI 162, Imp Tob 41½, Judge 22½, Kloof 880, Marks and Spencer 110, Metal Box 136½, Mim Holdings 116½, Phillips 525, Plessey 57, Poseidon 195½, Rank A 87½, Rio Tinto Zinc 89, Roan Consol 265, Sel Trust 260, Scend Scott Inv 38¾, Shell T and T 141, Tanganyika 97½, Thomson 78, Thorn 102½, Tube Investments 166, Ultramar 98½, Unilever 157¼, Union Corp 334, Vaal Reef 26¼ pounds, Vickers 86¼, Western Deep Level 17⅝ pounds, Western Driefontein 37 pounds, West Mines 62½, Woolworth 34, W. Holding 28⅛ pounds, Zambian Copper 58.

BONDS (in pounds): Brit Transport 39⅜, Brit Cons 16, Exchange 1976 95½, Treasury 08-12 36⅛, War Loan 23⅞.

BONDS

THURSDAY

(Street Prices)

Day loans — moderate 9-9½; special call loans — moderate 10½-11; comm. paper — 10¼ for 30 dys; short CDA — quiet unch; 9½ Feb. 1-77 ext. 101.45 55 yld 8.93; mid CDA — quiet down ¼ pt. 4½ Sept 1-83 73½-¾ yld 8.86; long CDA — quiet unch. 9½ Jun 15-94 96¼-¾ yld 9.93; provincials — quiet unch; Ont Hyd 10¼ Aug 15-99 98¾-99 yld 10.39; Que 10¼ Sept 4-99 101½ yld 10.40; corps — quiet unch; Nfld Tel 11-96 102½; U.S. mkt — quiet, off ¼-½.

GOLD

THURSDAY

LONDON (AP) — Closing gold prices in U.S. dollars an ounce: London—$157.00; Paris —$157.86; Frankfurt—$154.50; Zurich—$156.25; Hong Kong—$151.16; Beirut—$4.987 (a kilo).

London Metals

LONDON (AP) Closing metals in pound sterling per metric ton, silver in pence per troy ounce.

Copper: Spot 615-616; future 633-633.5.

Tin: Spot 3,420-3,430; futures 3,310-3,320.

Lead: Spot 229-230; futures 223.5-224.

Zinc: Spot 375-376; future 376-377.

Silver: Spot 207-208; 3 months 211-211.5.

SILVER QUOTES

THURSDAY

Closing spot price in the Victoria area $4.75 U.S. bid and $4.90 asked, per troy ounce. Previous day 4.45 and 4.60.

Depression Staved Off By Welfare Payments

In the year following the great crash of 1929, the Dow Jones industrial index fell more than 220 points, from a high of 381.17 to a low of 157.51.

In the past 12 months, without a depression, the Dow Jones has fallen 400 points, down from 1,000 to the 600 level.

The present market slide seems to bear out forecasts by economists that a stock price collapse need no longer trigger a depression.

The economy is bolstered by welfare cheques, unemployment insurance and strike benefits, so even families in distress continue to spend vigorously, keeping any slump under control.

The market itself is under control, sort of in a dignified retreat, and not collapsing under the weight of margin calls. Buying stocks on credit now is very severely controlled.

(However, the market is still vulnerable to panic selling by institutions who own large blocks of shares. Some observers fear a 1929 situation could be repeated if large investors decide to bail out instead of absorbing the paper losses.)

While the stock market at present seems secure against a crash, there is growing concern about the vulnerability of real estate in a recession.

A Montreal finance company, Credit Suisse (Canada) Ltd. has issued a warning about margin buying of homes.

In an investment letter, the Swiss-owned company says:

"In 1974, stocks are by and large owned outright but real estate is often financed on the flimsiest of equity bases.

"Vulberna

"Vulnerable today are not common stocks, which are selling at the lowest price-earnings ratios in memory.

"There is far more vulnerability in real estate, where governments have for years encouraged the maximum dilution of equity," the company says.

"More owners may experience difficulty in servicing their mortgages than industrial companies may experience in paying their dividends."

Similar warnings have been issued by economists because of high ratio mortgages which enable purchasers to buy a home with as little as 15 per cent down. While this is beneficial to the purchaser in times of inflation, it leaves the buyer in a vulnerable position if a recession drops the value of the house below the level of the mortgage.

Lenders tend to get nervous under such circumstances and will do what they legally can to protect their investment.

Inflation Snaps Contracts

TORONTO (CP) — Many companies that contracted to buy materials or equipment months ago find themselves squeezed into paying more than they bargained.

This dilemma has come to be known as "contract renegotiation" and takes the form of the manufacturer saying he is ready to ship the bargained goods but the price has gone up.

The buyer, who may desperately need the equipment, could insist on enforcing the contract. But that could mean spending a year or two in court. Instead, he decides to take the goods, but at the higher price.

This is the toughest of several tactics adopted lately by inflation-queezed companies. With costs rising almost daily, some suppliers do not always feel bound by figures quoted when the deal was signed.

Contract renegotiation is not new but in the past it had been used in isolated situations. Now, it appears to be a fact of life in a considerable range of industries.

Another technique being employed more often the "escalation clause." Thousands of contracts include built-in provisions for price adjustments to offset expected or actual inflation.

The simplest escalation system is the open-ended price in effect at time of shipment, or PETS.

Buyers seem to feel it is better to accept an escalation factor than to demand a firm price, which likely would be calculated to cover the seller's worst estimate of possible inflation.

In the most extreme case, unprotected suppliers may simply refuse to bid on long-term jobs. As yet, there is little sign of this happening in Canada.

Contract renegotiation also does not appear to be as widespread here as in the United States. Both McGraw-Edison Corp. of Chicago and Westinghouse Electric Corp. of Pittsburgh said recently they are asking customers — notably electric utilities — to up the ante on such items as power transformers and circuit-breakers.

At Westinghouse Canada, marketing vice-president T. B. Lounsbury says his company has not sought contract changes "nearly on the scale" of its U.S. parent. One or two customers may have been approached, he says.

"We've had escalation clauses in the contracts for nine months, so I'd be talking about contracts signed before that."

Westinghouse uses two distinct escalation systems, depending on the type of delivery involved.

Lounsbury says the company quotes firm prices for up to six months, but if an order were for 10 months an "x per cent" of present price would be added. The figure is pre-determined in each contract with a "good average" of about 1½ per cent per month, starting in the seventh month.

For items delivered more than a year hence, an escalator based on several indexes compiled by Statistics Canada would be applied.

Henderson, Negus & Associates Ltd. have appointed Terry J. Waller as manager of their newly opened Victoria office. Terry has 17 years experience in advertising and public relations, both with industry management and as a consultant.

Henderson, Negus & Associates are a full-service advertising agency based in Vancouver serving a growing list of clients across the country and internationally.

Ste. 202, 1252 Burrard Street, Vancouver, B.C. V6Z 1Z1
828 Fort Street, Victoria, B.C. V8W 1H8

RETAIL MANAGEMENT
ROOM AT THE TOP

In one of Canada's fastest growing retail organizations!

IF you are a person with aspiration for a secure future, rapid advancement and a top income you will be interested to hear that we have immediate openings in our store management training program. We are a fast moving, fast growing Canadian retail chain with stores from coast to coast.

SALARY Your starting salary will be an attractive one and will appeal to both University and high school graduates. Once you are qualified for store management you can expect to earn from $8,500 upwards annually. The range extends to $40,000 and over.

Enjoy the way you will enjoy liberal benefits, including pension plan, group life and health insurance plan, profit sharing, summer and winter vacations.

QUALIFICATIONS You are our man if you have leadership ability. You are a high school graduate with business experience or a recent college graduate in commerce or business administration. You are willing to accept periodic expense paid transfers.

DOES THIS SOUND LIKE YOU? Then Write Us, giving full particulars about yourself to Victoria Press Box 771

EMPLOYMENT OPPORTUNITY

Woodward's

PHARMACIST

Woodward's Stores (Port Alberni) Ltd. requires a B.C. licensed pharmacist for full-time work. Liberal staff benefits. Submit applications in writing to:

Mrs. H. Ritchie,
Personnel Manager,
Woodward's Stores,
Port Alberni, B.C.

LUNDS
926 FORT ST
ESTATE AUCTION
SAT., 9:15 A.M.
FOR THE ROYAL TRUST CO.
To Close the Estate of Sidney B. Rayner
1973 "HOLIDAY" 31 FT. RAMBLER TRAILER
(Cost Near $12,000)
1966 MERCURY
(Only 50,000 Miles)
CAN BE INSPECTED ON OUR LOT
APPRAISALS
MADE FOR ALL PURPOSES
LUNDS AUCTIONEERS & APPRAISERS PHONE 386-3308

UNUSUAL OPPORTUNITY
In the Field of Post-Secondary Education in B.C.

The universities and colleges in B.C. have been engaged for three years in a co-operative venture in forecasting post-secondary enrolments with the assistance of computerized models. The staff of the Forecasting Committee is being expanded, and applications are invited for a new position under the direction of the Senior Research Officer.

DUTIES WILL INCLUDE:
— the collection and refinement of basic input data for the computer model
— the maintenance and updating of the computer forecasting model
— the conduct of research studies related to the forecasting programme
— the maintenance of liaison with all B.C. post-secondary institutions

APPLICANT SHOULD:
— have experience in data collection and presentation
— be capable of operating with a minimum of supervision
— have the ability to produce clear and concise written and oral presentations
— be skilled in interpersonal relations

Familiarity with computers, social science/management science, research methodology, and post-secondary education in B.C. will be advantageous.

SALARY RANGE: $9,000 to $12,000 per annum.

Written applications stating qualifications and providing supporting evidence should be submitted by this Oct. 25 to:

Dr. William L. Tellow, Secretary
B.C. Enrolment Forecasting Committee
The University of British Columbia
2075 Wesbrook
Vancouver, B.C. V6T 1W5

THE TALISMAN
929 ESQUIMALT ROAD
VICTORIA'S NEWEST LUXURY CONDOMINIUM

2-Bedroom Apartment Homes with 1 or 1½ Bathrooms
$31,000 to $43,500
Open Daily from 10 a.m. to 9 p.m.—Except Sunday

TALISMAN HOMES FEATURE: Fine Tudor design with quality construction and materials and extra soundproofing. There's a controlled entrance, hydraulic elevator, entertainment lounge, sauna and hydrotherapy pool, hobby and crafts room, underground parking and a roof sundeck where you'll enjoy panoramic views of harbor, sea and mountains!

Sit on your private deck and watch the ships sail by!

J. H. WHITTOME & CO. LTD.
706 Fort Street, 388-4271
Royal Oak, 479-1667
The Talisman, 384-9125

OPEN TO VIEW
Mon.-Fri. 1-4 Eves. 6:30-8:30
Saturday 1-4 P.M.

1/ OAK BAY VILLAGE "TOWNHOUSE"
Oak Bay Ave. at Yale St.
ONLY 3 LEFT
Luxurious self-owned townhouses. Architect designed with brick and cedar exteriors, quality construction, superior finish.
Prices $43,500-$45,900
FEATURING: Small secluded garden and private entry through courtyard, attractive living room, cosy kitchen, 1½ bathrooms, laundry room, 2 bedrooms, ample storage, private and guest parking, bus at door and 10-minute walk to seafront.
LOCATION: ½ Block to Village shops, restaurants, bank, beauty parlours, theatre, library and senior citizens centre.
For Further Information Call 592-2407

2/ 1115 ROCKLAND
Victoria's Newest Condominium Suites
Quality constructed, luxurious 2-bedroom suites with 1½ baths, 1155 sq. ft.
2 Only — $38,000-$38,900
FEATURES: Controlled entry, elevator, pressurized corridors, hobby shop, games room, free parking assigned, ample storage, close to shopping, downtown or Beacon Hill Park. Bus close by.
For Further Information Call 592-2407

WHYTE & GOWER
OAK BAY PROPERTIES LTD.
2227 Oak Bay Ave.
Victoria's Leading Condominium Brokers

premiere showing
and Open House
OAKDENE
condominium residence
710 Lampson Street in Esquimalt
Saturday Oct 5 1:30-4:30 pm
20 spacious 2 bedroom apartment homes
price $27,900 to 35,200
11 with 1½ baths, Rec. room/hobby area
for information phone Clare Brock 598-3321 or 592-2173

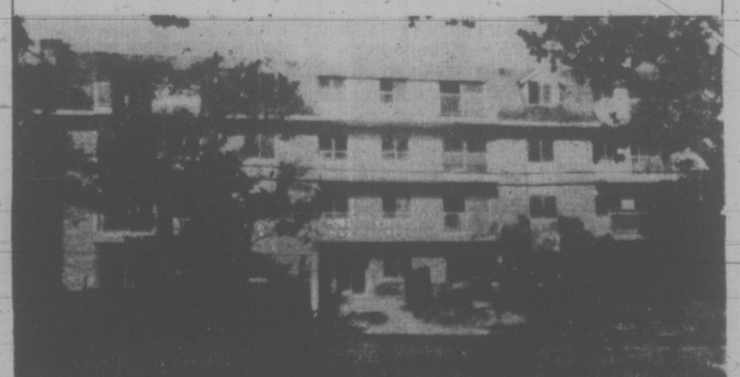

JACK MEARS
OAK BAY REALTY LTD.
2194 Oak Bay Ave.

CHARGEX SWELLS AS IBANCO

VANCOUVER (CP) — Formation of Ibanco, an international corporation set up by 14 countries which have the blue, white and gold bank charge cards, will benefit consumers by broadening acceptance of these cards, a spokesman for Chargex in Canada said Tuesday.

Lloyd Calvert, general manager of Consumer Credit for Toronto Dominion Bank, said in an interview that Ibanco will help streamline international interchange operations which, in the blue-white-gold system, now run at an annual rate of $10 billion.

The inaugural meeting of Ibanco is being held in Vancouver this week, with banking representatives from Canada, the United States, Britain, Japan, Italy and nine other countries in attendance.

Collectively, they have 37 million cardholders whose cards are honored at 1.5 million merchant locations in 112 countries. Charter members of Ibanco represent more than $400 billion in banking assets.

The system has different names in the various countries. In Canada it is Chargex, operated by five chartered banks.

Calvert said Chargex now has some 4,250,000 cardholders who are expected to generate a gross sales volume of $1.25 billion this year, up from $830 million in 1973.

"The blue-white-gold card is still in fairly elementary form — 10 years down the line we can see it having many more uses and greater acceptability," Calvert said.

"For instance, in the U.S. they are already working on an asset card which would complement the present liability card on which you charge purchases. The asset card would take the place of cheques in paying for purchases, even for such major items as automobiles."

President of Ibanco is D. W. Hock of National Bankamericard Inc., the corporation which has administered the blue-white-gold system in the U.S.

Rio Algom Merger Defended

TORONTO (CP) — R. D. Armstrong, president of Rio Algom Mines Ltd., doesn't believe the company's planned merger with Brinco Ltd. of Montreal will be contrary to proposed federal regulations on foreign ownership.

Armstrong was commenting on published reports Wednesday that suggested the merger may be blocked if the government sticks to its previously stated policy on foreign ownership of uranium properties.

"We believe that an amalgamation of this type, where the purpose is not to achieve an increase in foreign ownership, would not be oppesd by the government," Armstrong said.

The proposed amalgamation would produce a larger proportion of foreign ownership in the new company than now exists in the two companies.

Rio Algom is a leading uranium producer. Brinco has a uranium exploration prospect in Labrador.

Legislation, which was prepared but never presented to Parliament, sets limits of one-third aggregate foreign ownership and one-tenth by a single investor or associated group.

A federal energy department spokesman said the guarantees for domestic control of uranium, mentioned in the Throne Speech this week referred to this legislation.

Jurisdictional Dispute Over Nfld. Gas Strike

ST. JOHN'S, Nfld. (CP) — Confirmation of a natural gas discovery off the Labrador coast brought predictions Wednesday of economic well-being for Newfoundland.

But Premier Frank Moores warned that exploitation of undersea minerals would be undertaken only under his province's guidelines.

The discovery also is likely to intensify a dispute between Newfoundland and Ottawa over ownership of undersea resources.

Eastcan Exploration Ltd. of Calgary announced it has encountered a gas zone 9,311 feet beneath the seabed in a well named Gudrid H-55 80 miles east of Cape Harrison about 500 miles north of St. John's.

The company said in a statement that selective tests below a hydrocarbon zone found at 8,740 feet showed a gas flow of 20 million cubic feet a day.

Energy Minister Leo Barry of Newfoundland said two or three more test wells would have to be drilled before the extent of the gas field is known. He hoped the test holes could be drilled next summer.

Moores said the jurisdictional dispute with Ottawa is of less concern than bringing maximum benefits to the province.

"What we're concerned about is that it just not be skinned out," Moores said. "It's not a renewable resource," he said.

"We'll have to set production at a speed to allow Newfoundland to prosper for decades and not just for a few years."

The premier also said that while the discovery is encouraging there is not proof that the deposit, first ever found in Newfoundland waters, will turn out to be worth developing.

The discovery, near the prime fishing area of Hamilton Bank, is in the path of giant icebergs. The area is covered with Arctic drift ice throughout the winter and part of the spring making drilling impossible."

Moores said his government and Ottawa now will have to strive for a solution to the jurisdictional dispute.

Newfoundland says undersea minerals were not ceded to Canada under the terms of Confederation in 1949. Ottawa, while claiming ownership, has offered to shuffle some of the fiscal benefits back to Newfoundland.

But Barry said recently the Ottawa position is unacceptable and if a political solution is not reached the matter may be taken to the courts.

Meanwhile any attempt by Eastcan to mine gas from the area before Newfoundland and Ottawa settle their differences could run into legal problems.

The company holds both exploration and production permits from the federal government for 30 million acres of the seabed. But permits from the Newfoundland government allow only exploratoin.

Eastcan and other companies seeking oil and gas off Newfoundland obtained permits from both the federal and provincial governments to avoid becoming entangled in the jurisdictional dispute.

Government spokesmen said it is too early to predict what part of the province would benefit most from the well if the discovery is commercially feasible.

Meanwhile the Gudrid well is to be abandoned and the drill-ship Pelican moved 100 miles north to conduct evaluation tests of hydrocarbon showings found in the Bjarni H81 well.

The Eastcan wells are among more than 90 drilled off Canada's East Coast since the petroleum industry became interested in exploring the continental shelves in the early 1960's.

The exploration efforts, with wells costing between $2 million and $3 million each, have resulted in only one other gas find, a deposit off Sable Island on Nova Scotia's continental shelf.

Richard Slavin of Calgary, chief geologist for Mobil Oil of Canada Ltd., said earlier this year his company's Sable Island discovery is almost large enough for commercial development.

Record Shipbuilding Order for Canada

MONTREAL (CP) — Marine Industries Ltd. has received an order for a dozen 17,000-ton cargo vessels from the Greek ship owners M.A. Karageorgis, S.A.

The contract, under which deliveries will be made between now and 1979, is the largest in Canadian shipbuilding history, a company spokesman said.

The vessels will be built at Marine Industries shipyards at Sorel, Que., for between $15 million and $20 million each depending on individual specifications and delivery dates.

The Greek firm had confirmed its options for the 12 ships subject to finalization of long-term financing arrangements.

The spokesman said all the contracts were made possible by the federal government's assistance program under which Canadian shipyards are paid a 17-per-cent subsidy on costs of vessels built for export.

Gas Field Discovered

CALGARY (CP) — Imperial Oil Ltd. has discovered natural gas reserves exceeding three trillion cubic feet in a gas field near the outer fringe of the Mackenzie River delta in the Northwest Territories, the company says.

The comapny said four wells in the reserve area have shown major gas reserves at a depth of about 8,170 feet. Gas flow from the first test well — Taglu G33 — flowed at a rate of 28 million cubic feet per day.

The Taglu gas is 94 per cent methane, four per cent ethane, one per cent propane and one per cent butane and heavier hydrocarbons, the company said Wednesday.

"The Taglu field combines thick, good quality reservoir sands with abundant suitable source rocks in an ideal structure," the company said.

"A realistic calculation based on the available seismic and well data yields a likely reserve in excess of three trillion cubic feet."

The company said the field also brings promise of future discoveries in comparable structures in the Beaufort Basin.

WAREHOUSE
Victoria West
3,600 sq. ft. — 20 foot high concrete block building. 5 years old. Reinforced for 2nd. storey. On 57x112 light industrial zoned owner lot,
FULL PRICE $98,500.
479-3866

CHAMPION REAL ESTATE
813 FORT STREET 388-4477
We Offer for Sale 2 Homes of Character
in the $45,000 Bracket
SOUTH OAK BAY
Two-bedroom, full basement, magnificent garden. A home of charm in a much sought after area.
OAKLANDS
Three-bedroom, full basement, small lot. A real family home. Full details from:
JOHN JENKINS 598-5767

OPEN HOUSE
4540 PACHENA PLACE
(Off Royal Oak Ave.)
SAT. 1:00 - 4:30 P.M.

Situated on a huge lot (.79 acre) with many large trees, offering privacy. This is a 3-bedroom home with a 4th bedroom in the full high basement. Just 16 years old. This home is beautifully maintained. $65,000.
BE SURE TO SEE THIS ONE!! Courtesy to all realtors. In attendance:
D F Hanley Agencies Ltd.
STAN EAKIN and DAVE DAND
385-7761
Anytime

SOUTH OAK BAY
551 Oliver Street
A lovely home only ½ block to the sea. Living and dining rooms with w/w and F.P. Cheery kitchen, 2 large bedrooms and 4-piece bath. Full high basement with 1 bedroom and 3-piece bath. Drive-in garage. Attractive gardens. MLS. Priced at $57,500. Offers considered.

OAK BAY
COTTAGE
Small older home in good liveable condition. Recently painted inside. Living room with F.P., large kitchen, 3-piece bath and 2 bedrooms. Full cement basement. Services updated. Big lot with some trees. Quiet street off Foul Bay Rd. MLS. Priced at $37,900. Offers seriously considered.
KEN MANN 592-7443
T. L. MANN & ASSOCIATES LTD.
598-5144

HONDA
CIVIC
DEMONSTRATOR
SALE
see page 29

Silver
Latest Prices
Oct. 3, 1974 Spot $4.87

QTY	BUY	SELL	CHANGE
1000 oz.	$4870.00	$5020.00	+$210.00
100 oz.	$ 497.00	$ 517.00	+$ 21.00
50 oz.	$ 253.50	$ 263.50	+$ 10.50
25 oz.	118.00	$ 132.00	+$ 5.25
10 oz.	$ 51.70	$ 52.70	+$ 2.10

Survival Bag of Coins
($100 Face Value)
CAN. — BUY $210.00
U.S. — BUY $325.64 SELL $350.64
Swiss Francs—Minimum quality 1000 Francs
SWISS — $338.60 GOLD — $144.25
Prices do not include brokerage commission which ranges from 2 to 5% depending on amount of transaction. Normal delivery time.
WESTERN PACIFIC GOLD & SILVER EXCHANGE
The World's Largest Silver and Foreign Currency exchange with on line computer capabilities to buy or sell any amounts of silver or Swiss Francs on world markets.
395 W. Broadway
Vancouver, B.C. V5Y 1A7
CALL FOR DAILY SPOT
873-4844
Gold
FREE SILVER NEWSLETTER

'ONE-WRITE'
ACCOUNTING SYSTEMS
FROM
YOUR LOCAL MANUFACTURER
Accountamatic
'ONE-WRITE' SYSTEMS LTD.
PAYROLL
ACCOUNTS RECEIVABLE
ACCOUNTS PAYABLE
386-6211

TWO OPEN HOUSES
SATURDAY 1:30 - 4:30

4086 TRACEY
See this exceptional value! Spanish-type L.R., fireplace, kitchen with lots of cupboards, dining area, 4-pce. vanity bath, 3 spacious bedrooms, sundeck. Rec. room, F.P., bedroom, 2-pce. bath down. It's a beauty. Only $53,900.
478-2459 SHIRLEY WILDE

2008 SEAMOUNT
Central Saanich views! 4 bedrooms, 2—4 pce. baths plus 2-pce. off master bedroom. Attractive living-dining room, F.P., w-w. Dream kitchen, sundeck, sauna, rec room, laundry room. 88x119 lot. Unbelievably priced at $55,500.
388-4271 RUTH LUKAITUS 477-5306
J. H. WHITTOME & CO. LTD.
706 Fort Street

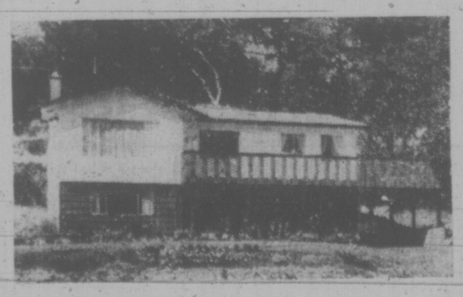
Immediate Possession—1 Year Old
Three-bedroom home, large 10¼% mortgage, on quiet cul de sac in Colwood area. Close to schools and shops. Low, low taxes. Asking price of $52,900 includes all appliances and drapes.
HOWARD MITCHELL, 479-4818
ISLAND HOMES LTD. — 386-7545

CHAUFFEUR/HANDYMAN
Cook/Housekeeper
Direct from Britain
Also Full Range of Domestic Staff and Tradespeople for Industry
AVAILABLE FOR IMMEDIATE PLACEMENT
For Complete Information Phone or Write
UNICORN PERSONNEL
2307—170 Hargrave St., Winnipeg, Man. R3C 3H4. Phone (204) 943-5848

OPEN HOUSE
SATURDAY 1:30 to 4:30
1364 FINLAYSON STREET

SPOTLESS 2-BEDROOM HOME, 3rd bedroom or den in basement. Oak floors throughout. Fully fenced yard, with large oak trees. Secluded patio and sundeck. Asking $46,500.
WILLIAM ROGERS
656-3924 652-1891 (res.)
MONTREAL TRUST

AVIATION NOTICE
PILOT BRIEFINGS
Terminal Radar Service Area
In the interest of improving flight safety and particularly in the vicinity of major airports, the Ministry of Transport is sending its Civil Aeronautics specialists into the field to conduct briefings on new changes in flight procedures and to answer pertinent questions.
All those interested in aviation safety and how a TRSA will affect flying around Vancouver and other major Canadian airports, are invited to attend one of the briefings in your area.
Victoria — Red Lion Motor Inn — Room 119, Board Room
Wednesday 9 October at 1930
Thursday 10 October at 0930, 1330 and 1930
Sidney — Victoria Airport Travelodge — Banquet Room
Thursday 31 October at 1930
Friday 1 November at 0930
Saturday 2 November at 1000.
The implementation date for a TRSA at Vancouver is December 10, 1974. Special charts will be available at the briefing.

$$$$$$$$
DEAL DIRECT
No Middle Man
No Hidden Cost
Unlimited mortgage money for mortgages in any area.
• INTERIM MONEY
• COMMERCIAL
• INDUSTRIAL
• RESIDENTIAL
• SUBDIVISION
Progress and completion loans . . .
388-9172
TREVOR MILSTED
731 FORT STREET
VICTORIA, B.C.
FARMERS & MERCHANTS TRUST
$$$$$$$$

OPEN HOUSE
3350 COOK STREET
SAT., OCT. 5, 1 to 4 p.m.

Owner has purchased, must sell 2-bedroom bunzalow. Part basement. 11x15 kitchen, 12x16 living room with very attractive stone fireplace. Lot 75x101; carport with tool shed and three fruit trees. Why not make your payments on your home — act now! Make an offer on $36,000.
477-9514 BOYD SADLER 592-1929
PRINCIPAL PROPERTIES LTD.

CLARENCE HOUSE
Deluxe Condominiums
139 CLARENCE STREET
Open to View — 1:30 to 4:30 p.m.
EXCEPT SUNDAY
EACH UNIT:
2 Bedrooms
2 Complete Bathrooms
Fully Equipped Kitchens
Utility Room Ensuite
1,250 Sq. Ft.
10½% Financing Available
Priced from $52,000

AMENITIES:
Indoor Swimming Pool
Saunas, Swirl Pool
Furnished Guest Suite
Two Elevators
Resident Manager
Undercover Parking
Concrete and Steel Construction
"We will be happy to discuss taking your present home in trade"
EXCLUSIVE AGENTS
Pacific Strata Services Ltd.
201 - 727 Johnson Street
386-2437

Keep Repairmen Honest—Tindall

The provincial government should provide standard contracts for home improvements to keep repairmen honest, the lone brief to Thursday afternoon's provincial government hearing on prepaid contracts suggested.

Bill Tindall, manager of the Greater Victoria Better Business Bureau, told the first he-aring "There should be some means of security so the consumer is not faced with paying an arm and a leg" for home improvements when contract price vastly exceeds the estimate.

He suggested the contract be mandatory for all improvements over $300 and should be supplied by the government to contractors only after they've proved they are licenced to work in the municipality.

Tindall said the bureau received two complaints last week from residents duped by a man claiming to be sent from the municipality to check drain tiles.

"The man said he'd check them and if they were working a blue dye would be visible if not they'd have to be fixed."

The residents agreed to the "necessary" repairs and the man started to dig.

"He hired two men from (Canada) Manpower at $2.50 an hour and then turned around and charged $10.50 and $14.50 an hour. Total bills in the two cases were $3,000."

In the case of a showdown, said Tindall, the man would say the residents had misunderstood.

"He'd say 'I'm working in the municipality not with it' and it's almost impossible to prove him wrong. There's need for consumer protection."

The only recourse left to the consumer is civil action, said Tindall, and they "aren't anxious for the publicity."

"It's most difficult to control the actions of a thief, but a standard form of contract might be drawn up to curtail their actions to a point."

He called for a contract to specify starting date, completion date and a fixed percentage of the total estimate as the maximum for prepayment — "a liberal figure would be 25 per cent."

"If the contract exceeded the estimate by any amount, the contractor and customer should be made to sign an agreement so they don't proceed without authorization."

Tindall also made the following suggestions to the three-man committee chaired by William Kinsey to investigate problems of pre-paid contracts:

—regulations to control disreputable solicitors claiming membership with a charitable organization;

—financial security, which could be a bonding system, for the clients of health-spas or dance studios where prepayment exceeds 30 days.

—restrictions, through the municipality in the form of a $500 cash bond for each salesman and $500 trades licence, to control unethical salesmen of magazines and encyclopedias.

After the brief was presented Kinsey expressed a "disappointment with the lack of response to the hearing which though scheduled to last until 4 p.m. was cut off early because of a lack of briefs.

A few consumers complained about individual cases, one of which included the plight of Mrs. M. Gifford who wanted to know what she could do about hazardous plastic heels on a pair of shoes she had purchased.

She was advised to write the federal department of consumers affairs in Ottawa.

Hearings continue today at the Red Lion Inn.

TINDALL
. . . security

DAILY CLINICS

The Victoria district Red Cross will hold daily blood donor clinics next week, part of campaign which will see 12 clinics held this month.

Clinic locations and hours:

Monday at Royal Roads Military College, from 3 to 5:30 p.m. and 6:30 to 8:30 p.m.

Tuesday at Belmont-Fisher High School, 3067 Jacklin, from 3 to 5:30 p.m. and 6:30 to 9 p.m.

Wednesday at Naden gymnasium, CFB Esquimalt, from 9 a.m. to noon and 1 to 4 p.m.

Thursday at Sooke Community Hall, sponsored by the Sooke Lions Club, from 1:30 to 4:30 p.m. and 6:30 to 9 p.m.

Friday at the Saanich firehall, Vernon at Douglas, from 9:30 to noon and 1:30 to 4:30 p.m.

UPLANDS SOUTH
$155,000
A spacious character home of classic Tudor design, renovated and redecorated to a high degree of perfection. Rooms are large but well proportioned and all are bright and cheerful. Bedrooms have new carpets, bathrooms (3 4-piece, 1 2-piece) are fully modernized, and the immaculate kitchen has new appliances. Truly a fine home for the large family, and located in the best of residential areas to protect your investment. Early occupancy.
WILFRED DAVIS
479-1667 or 658-5276 (res.)
J. H. Whittome & Co. Ltd.
Royal Oak Branch

OPEN HOUSE
Wycliffe Place
Saturday, 1 to 4 P.M.
Exciting new homes! Choose your own colors or select a home nearing completion. Three bedrooms, two bathrooms. Low interest NHA financing.
ERIC GRAHAM, 386-7521
BOORMAN INVESTMENT CO., LTD.
1111 Government Street

OPEN HOUSE
Saturday 1:30 to 4:30 p.m.
3266 Megaw Place
(Off Ocean View)

DON'T MISS this chance to buy a BRAND NEW 6-ROOM bungalow, OVERLOOKING CEDAR HILL GOLF COURSE, halfway from downtown to UNIVERSITY. CARPORT-SUNDECK plus big basement for development, with 3rd plumbing and second fireplace roughed in. Shag carpet in living, dining rooms, partly landscaped. MOVE IN NEXT WEEK! $62,900.
Call ALF PORCHER
385-9765 598-8113
CHARMAN PACIFIC REALTY LTD.

A RARE FIND! 2 SECLUDED ACRES
LOVELY RANCH STYLE HOME

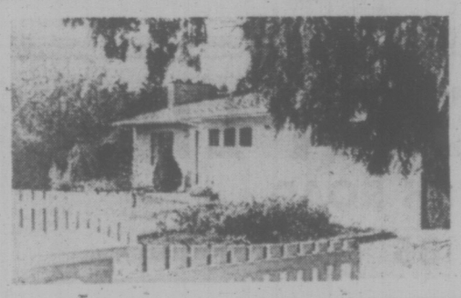

Part new, part up-dated, pretty as a picture. Beautiful landscaping, workshop, stable, orchard, greenhouse. Big living room with cozy floor-to-ceiling fireplace. Lovely bright kitchen with big eating area. Three bedrooms, through hall, part basement with laundry. All in EXCELLENT CONDITION. HOT WATER HEATING TOO! The high cedar hedge offers complete seclusion. Located near Royal Oak on a quiet cul de sac. Clear title. Well-priced at $69,500.
JOHN BISHOP
RES. 656-2308 24 Hrs. 384-0581
NOW LOCATED AT 2318 ESQUIMALT RD. Come in and see our beautiful office—the only REAL ESTATE office in Esquimalt. We appraise property—no obligation to list!

Greeks To 'Vote Freely'

ATHENS (UPI) — Greek politicians began campaigning today for the first national election in 10 years, warning voters to prevent a new "dark period of tyranny" in the birthplace of democracy.

Premier Constantine Caramanlis urged Greeks to vote responsibly in next month's parliamentary election and said he risked his life to bring democracy back to the land where it began.

"November 17 will be an historic election," Caramanlis said in a nationwide television broadcast Thursday night. "If this time you do not make good use of your vote, it will be futile for you to be sorry afterwards."

The 67-year-old premier urged Greeks to "vote freely but responsibly" and indicated for the first time that he has been a target of assassins.

"I must not hide from you the fact that since my arrival I have lived through serious dangers in order to ensure for you the right to choose your own government," he said.

Caramanlis took power last July when the seven-year-old military dictatorship collapsed at the height of the Cyprus crisis.

The premier called on Greeks to "exercise in freedom, following a dark period of tyranny, the supreme right of the citizen, conscious of the responsibility you owe yourselves."

The Greek Communist party, legalized last month for the first time since 1947, began its campaign by accusing the government of rushing into elections without first ensuring a valid electoral system.

"The government went ahead with surprise elections without safeguarding conditions necessary for an electoral system that will be a valid expression of popular will," Communist leader Babis Dracopoulos said.

The government has scheduled a referendum for next January on whether deposed King Constantine II should be restored to the throne.

Ousted dictator George Papadopoulos formally abolished the monarchy in June, 1973, six years after Constantine went into exile after failing to oust the military with his own coup.

The government announced plans Thursday to deny amnesty to any member of the old military junta accused of crimes.

The announcement could mean indictment of several junta leaders, including Papadopoulos and his close associates.

WATERGATE BUG HIT U.K. LABOR PARTY

LONDON (AP) — A private investigator reported Thursday that the London headquarters of Britain's ruling Labor party was bugged during much of 1972 — the year of Watergate.

Ralph Matthews, head of a firm of security advisers, said he made the discovery by accident while working for Imperial Chemical Industries (ICI), Britain's largest industrial complex.

Matthews said he was making an anti-bugging check on ICI offices and picked up telephone calls from Transport House, the Labor party headquarters which adjoins the ICI.

He said he told the Labor party but the only response from a girl employee who called him about it was "Oh, is that all."

Matthews said he heard the calls during February to November 1972, when the Labor party was in opposition.

A Labor spokesman said Thursday the party had no knowledge of the reported bugging, but added: "It may have some simple explanation — it could just have been the CIA (U.S. Central Intelligence Agency) bugging the TGWU."

The Transport and General Workers Union, Britain's biggest labor union, shares the building with Prime Minister Harold Wilson's party organization.

★

Unions Deal Wilson Two Major Blows

LONDON (Reuter) — Prime Minister Harold Wilson is faced with two gaping breaches in the special agreement he says the Labor party has with trade unions on wage restraint.

Known as the "social contract," the agreement is a voluntary one and has been put forward as a cornerstone for Labor party policies should they win the Oct. 10 general election.

The first blow to Wilson's hopes of ending the election campaign without industrial unrest came from coal miners who Thursday rejected a productivity deal drawn up by the National Coal Board. The miners will tell the board next week they want a scheme in which everyone will benefit equally, regardless of productivity.

The second blow came after the Ford Motor Co. offered its 53,000 hourly-paid British workers a $144-million two-year pay deal aimed at ending a strike at two of its major British plants.

The offer itself greatly exceeds social-contract guidelines but Thursday night Ford workers said it is not enough.

TORIES THIRD

There was also bad news today for the Conservative party. A poll in The Scotsman newspaper showed that the Conservatives now are the third-favorite party in Scotland behind Labor and the Scottish Nationalists. In a poll last week the Conservatives were just ahead of the Nationalists.

Conservative Leader Edward Heath Thursday proposed an open and televised forum of ministers, trade unionists and economists to solve the country's financial crisis.

Wilson said the Conservative leader is "peddling government by razzamatazz" and added: "The issues in this election are too serious to deal with in this frivolous way."

Party standings in the 635-seat House of Commons at dissolution were: Labor 297, Conservative 295, Liberal 15, Ulster Unionist 11, independent 3, Scottish Nationalist 7, Welsh nationalist 2, Speaker and deputies 3, vacancies 2.

Johnson Bridge To Get Facelift

The Johnson Street bridge will be closed to traffic Sunday from 8 a.m. to noon for painting, the city traffic department said today.

OUTSTANDING OPPORTUNITY
To buy a Spacious 4-Bedroom Family Home at a Greatly Reduced Price

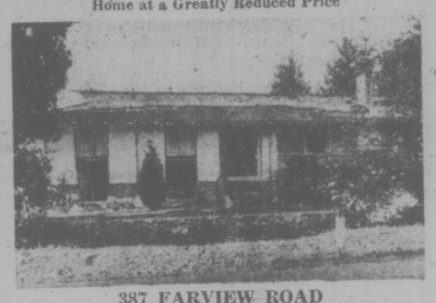

387 FARVIEW ROAD
(Off Metchosin Road in Colwood).
Originally valued at $57,900, now offered at only $54,900. MLS. This fine home will be
OPEN FOR VIEWING
SATURDAY, OCTOBER 5TH, 2 - 4 P.M.
or any other convenient hour by appointment. Come and see the value offered and compare. It's a buy!
384-8126 MR. GREENE 385-0795
Pemberton, Holmes

Let's Talk About Management Opportunities and Fast Career Growth with
The First Canadian Bank
Bank of Montreal

Administration Managers
OPPORTUNITIES
Bank of Montreal is seeking candidates to commence a comprehensive training program leading to an Administration Manager's Post in our branch system in 30 months or less.
THE POSITION
The Administration Manager is responsible for planning, organizing, directing and controlling daily branch activities and personnel under supervision of a Branch Manager.
THE APPLICANT
Should have a minimum of grade 12 with some working experience or post secondary school education. Demonstrated leadership and supervisory skills would be an asset.
WE OFFER
Job satisfaction and a variety of promotional opportunities in a modern management environment. Fully competitive starting salaries and benefits.
LOCATION
Placement will be in B.C. with preference being given consideration.
"LET'S TALK BANKING"
send resume to:
Mr. G. R. Hatch
1225 Douglas Street
Victoria, B.C.

Danzo and Franco Holdings Ltd.
Invites You to Inspect
Phase II of SPENCER CASTLE
LUXURY CONDOMINIUM HOMES
OPEN 7 DAYS A WEEK 9 a.m. to 5 p.m.
This Unique Condominium Development Consists of:

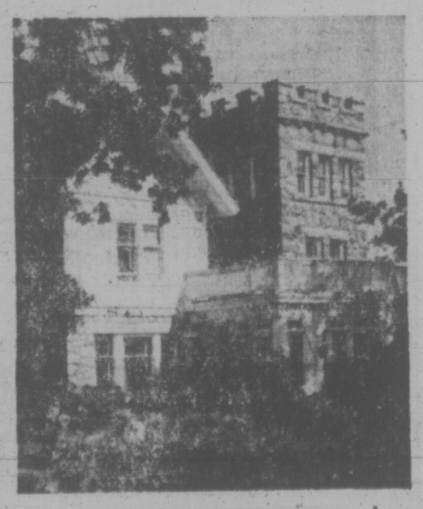

AN INCOMPARABLE SITE
—More than 4½ acres on the highest point of land in the City of Victoria.
—Superbly landscaped gardens.
—Sweeping views of the ocean, the mountains and the city.
A GRACIOUS GUEST HOUSE RECREATION CENTRE
The historic Spencer home itself providing accommodation for visiting guests.
—Spacious rooms for entertaining.
—Saunas.
—Heated swimming pool.
QUALITY APPOINTED SUITES
—All 2 bedrooms, two 4-piece bathrooms.
—Minimum 1345 sq. ft.
—Wall-to-wall carpeting.
—Vinyl wallpaper.
—Sun drapes.
—A full range of appliances.
—Each unit contains its own washer, dryer, frost-free refrigerator, range with self-cleaning oven, dishwasher, garbage disposal unit.
—Reinforced concrete and reinforced block and beam construction.
PRICED FROM $63,500
SPENCER CASTLE
2910 COOK ST.
For private showings or for a brochure, mailed upon request, call . . .
384-4013, 385-5055, 598-1060

COWICHAN BAY ARMS
Retirement Condominiums
40 Cozy 1 and 2-Bedroom Suites built and priced with the retired person in mind. Views of scenic Cowichan Bay with its year-round salmon fishing and a nearby 9-hole golf and country club awaits your enjoyment.
One-Bedroom Suites $28,500 - $36,500
Two-Bedroom Suites $31,000 - $39,000
For Further Information Call (112)748-2080
or 384-2523
GLACIER DEVELOPMENTS LTD.

BOOK NOW . . .
Banquets, Receptions, Parties, etc.
from 25 to 1100 people
STARDUST
385-1031

It's Gouging . . . in Any Language

WASHINGTON (UPI) — It is carefully hedged and couched in bureaucratic language, but the U.S. agriculture department staff economist was saying that supermarkets are artifically keeping meat prices high to increase their profits.

Dawson Ahalt, director of the USDA's economists, appeared before a congressional committee Thursday to answer the question of why meat prices are staying up while farmers are complaining that they lose money for every animal they sell for slaughter.

Prices for retailing meat have increased sharply during the first half of 1974, he said, suggesting that what is behind it is changes in the price spread between a farmer's return for his animals and what the consumer pays for meat.

The economist said price spreads for beef have increased by about 50 per cent between 1963 annd 1973, while those for pork have increased by about one-third.

"Based on this circumstantial evidence," Ahalt said, "It appears that the recent increase in meat price spreads was caused partially by food retailers changing their pricing policies to increase profits in their meat departments."

Although inflation has figured in the increasing price spreads, Ahalt said there is also an indication that retail food chains have taken advantage of a "distorted" economic situation — when very large supplies of meat were available at the same time real consumer incomes were declining.

"The fact that the spreads are wider would suggest they (retail food stores) were able to take advantage of this kind of market relationship," he said.

The farm-to-retail spreads began widening sharply last September but had dropped off somewhat in July and August.

However, Ahalt added that preliminary data indicates that the retail spreads in September, 1974, "were back up to where they were late last fall and early this spring."

Meanwhile, the farmer's price has been dropping.

Ahalt said higher profits for meat may have been used to offset lower profits in other product lines. Also, he said, profits for the entire retail grocery outlet may have risen less steeply than in the meat department.

INFLATION PEAK NEAR

TORONTO (CP) — Canadians will feel the greatest manifestation of inflation during the next few months when the combination of all negative economic factors will be strongest, R. R. deCotret, director of business economics for the Conference Board of Canada, said Thursday.

However, he told an international investment seminar sponsored by Nesbitt, Thomsos and Co. Ltd., improvement will come early in 1975 when commodity prices will reach a plateau, the price increases in energy will moderate and unit labor cost will fall in response to increased productivity.

Kurt Richebaecher, executive vice-president of the Dresdner Bank of Frankfurt, told the meeting that the present international monetary crisis is potentially more dangerous than that of the 1930s and the possibility of worldwide deflation is strong.

"Ultimately, inflation generates deflation," he said. "The danger signal is when the rate of monetary growth goes up slower than the rate of inflation."

Mr. Richebaecher said a four-fold jump in the price of oil is one of the most important influences producing "a dramatic turn of the economic and monetary climate all over the world," and added that the tendency for the oil countries to save the majority of their income adds to reasons for concern.

Antony Asseily, who has been an adviser to two Arab investment institutions and is involved in setting up an investment banking operation in the Middle East, assured the conference that Arab oil producers will use their newly-acquired wealth with a sense of responsibility.

A United States banker, Phillip Braverman, vice-president for economic research of Chase Manhattan Bank of New York, predicted that the recession in the U.S. economy will be over soon and real growth should resume next year.

CEREMONIAL TURNOVER of Veterans' Hospital Thursday from federal to provincial government was conducted by Veterans Affairs Minister Dan MacDonald (left) and Health Minister Dennis Cocke. Hospital, now known as Memorial Pavilion, will be operated by adjacent Royal Jubilee Hospital but will give entitled veterans priority care. Transfer will however make about 100 more hospital beds available for community use.

RACING ENTRIES
EXHIBITION PARK

SATURDAY ENTRIES

FIRST RACE — Claiming, $1,750, for three-year-olds and up, Canadian, six and one-half furlongs:
Janmarie (R. Arnold) 115
Hears Hope (Cuthbertson) 120
Fathers Plum (Combs) 117
Gin Lizzie (Estapper) 117
Fleet Escort (Miller) 115
Angelic Shirl (Brownell) 117
Schmidtla (Smith) 117
Mildenhall (Carter) 115
Roadside Chapel (Walker) 115
Marishkas Gal (Demours) 112
Also eligible:
The Seeker (Olguin) 117
Dandy Roman (Combs) 120

SECOND RACE — Claiming, $1,750, for three-year-olds, six and one-half furlongs:
Solo Magic (Pierce) 117
Bow Shan (Wolski) 117
Winning Don (Brownell) 117
Calvton Hill (D'Amours) 112
Hanini (Salas) 117
Titans Flyer (no rider) 12
Bronze Serenade (Costa) 112
Shasta Khal (Gilbert) 117
Aloha Spirit (Walker) 112
One Eyed Beauty (Estapper) 114
Also eligible:
Candy Banner (Skinner) 114
Dawn Of Freedom (Wall) 117
Proud Skipper (Chabara) 117
Tager Le (Miller) 112

THIRD RACE — Claiming, $2,350, for three-year-olds, one and one-sixteenth miles:
Paddy Grant (Carter) 117
Roll On Home (Smith) 114
Justice Rules (J. Arnold) 117
Stormy Don (Loseth) 105
Lasaire R. (Pierce) 112
Smoldering (Walker) 112
Lili Miester (Miller) 110
Successful Road (Cuthbertson) 117

FOURTH RACE — Claiming, $2,600, for three-year-olds, Canadian; one and one-sixteenth miles:
Onward Go (Hedge) 110
Swing Me Willie (Walker) 112
Diddem Dan (Colangelo) 1[illegible]
Hades Bobbin (Cuthbertson) 120
Sunrise Belle (Carter) 110
Sand Penny (LeBlanc) 119
Sammy Spats (no rider) 115
Persian Goddess (Estapper) 115
Magic Blue (no rider) 115

FIFTH RACE — Claiming, $3,300, for three-year-olds and up, six and one-half furlongs:
Jakshot (Skinner) 115
Citizens Award (Cuthbertson) 1[illegible]
Ship Ashore (J. Arnold) 118
Prince Scout (no rider) 1[illegible]
Charity Line (Pierce) 118
Morning Story (LeBlanc) 11[illegible]
Charlies Capri (Wall) 115

SIXTH RACE — Claiming, $2,700, for three-year-olds and up, one and one-sixteenth miles:
National Key (Cuthbertson) 117
Whistlin Wise (LeBlanc) 113
Trusty Admiral (Pierce) 110
Prince Craig (J. Arnold) 117
Black Dave (Wolski) 117
Jack N'Ginger (Olguin) 120
Royal Alder (Brownell) 113
Sails and Sunset (Carter) 111
Lord Bug (no rider) 117
Big N'Good (Sanchez) 122
Also eligible:
Glory Isle (Colangelo) 115
Pacific Rim (Costa) 115
Four Partners (Sanchez) 120

SEVENTH RACE—Allowance, $3,500, for three-year-olds, one and one-sixteenth miles:
Rothesay Bay (Loseth) 104
Bendaway (Frazier) 117
Lady Latimer (J. Arnold) 114
Solar Breeze (Walker) 109
Nathans Pal (Hedge) 110
Titans Lodge (Carter) 108
Pirate Charger (Smith) 117
Trbio (Wolski) 113
Willies Mark (Wall) 115

EIGHTH RACE — "Export Stakes Handicap," $35,000 added, for three-year-olds and up, one and one-eighth miles:
Sareyen (Frazier) 115
Gorden Song (Brownell) 110
Sutters Dream (no rider) 116
Patti Ruth (J. Arnold) 116
Canadian Colleen (Walker) 111
Napnap (Skinner) 115
Pilot Bird (Hedge) 119

NINTH RACE — Handicap, $4,750, for three-year-olds and up, one and one-sixteenth miles:
Coulee Sage (Olguin) 113
Man The Lights (Miller) 116
Trustwood (LeBlanc) 114
Nine O'Clock Gun (Chabara) 119
Classic Myth (Skinner) 111
Proud Bird (R. Arnold) 116
Detrimental (J. Arnold) 116

TENTH RACE — Claiming, $1,850, for three-year-olds and up, one and one-sixteenth miles:
Saanich Spree (Miller) 109
Konni Lake (Costa) 111
Patches Pal (no rider) 113
Poo Koo (Smith) 114
Alderberry (Brownell) 114
Kitimat (J. Arnold) 119
Zircono (Wall) 115
Tipperary County (Walker) 113
War Nipper (Cuthbertson) 117
Silver Waters (Pierce) 118
Also eligible:
Trouble Shooter (Olguin) 114
Great Guns Rose (Miller) 114
Flashy Form (LeBlanc) 119
North Arrow (Wall) 122

LOTS ON GLEN LAKE RD.
Average 9,000 Sq. Ft.
Treed area near schools, shopping, ready to build on. Priced to sell at $16,500; 10% down and good terms. Call anytime, 385-9741. Bill McCarter, 592-3970; Bob Gibson, 658-5153.
HENDERSON REALTY LTD.

OFFICE SPACE FOR RENT
with these features
- NEW BUILDING
- WALL-TO-WALL CARPETING
- AIR-CONDITIONING
- PARKING
- CATHEDRAL HILL PRECINCT
- RENTAL RATE $7.00/SQ. FT.
- AVAILABLE JULY 1975

Telephone enquiries to Mr. Dean, **385-8721**

OPEN HOUSE
SATURDAY, 1-4 P.M.
1017 WALEMA
(Off Cordova Bay Road by Fable Cottage)

Character and charm describe this immaculate, deluxe retirement, 2-bedroom, 1160 sq. ft. home. Beautiful living room, 17x15; with fireplace and sliding glass doors to sundeck. Separate, gracious dining room, 14x12; with fireplace. Extra large, bright kitchen. Half basement. Level landscaped lot with private patio at rear. Only a stone's throw from the beach. See this one today. New MLS listing at **$49,900**. Must be sold.
D F Hanley Agencies Ltd.
PHIL WARREN 388-4294

TWO OPEN HOUSES
Oak Bay Border
Saturday, 2-4 p.m.

1042 CLARE STREET
This older home has style ! It couples old charm with modern conveniences. The old wood has been preserved in the living room. The 12'x18' formal dining room, complete with fireplace, has built-in cabinets and bookcases with leaded and stained glass windows. Large modernized kitchen, full basement with extra room. All three bedrooms have walk-in closets and one bedroom has its own balcony. Large double garage. Come see me on Saturday. **$48,500**.
385-7721 KENT MacLEOD 385-2016

1043 CLARE STREET DUPLEX
Inspect this large, clean, up-and-down duplex on a 64'x 120' lot. Main floor suite has original polished woodwork, large bedroom, large living room, spacious kitchen, 4-piece bath on main floor with a second bedroom in high basement. Upstairs, 2-bedroom suite has separate outside entrance. Plenty of fruit trees and shrubs on this well-cared-for property. Only main floor suite can be viewed. Upper suite can be viewed by appointment. Both suites will be vacant by Nov. 1. An excellent buy at **$44,900**.
385-7721 CLIFF SALMOND 477-3626
GARDNER REALTY LTD.
899 Fort Street, Victoria, B.C.

OPEN HOUSE — 2094 AIRDALE RD.
SAT. 2-4:30 P.M.
A REAL BARGAIN — $55,500

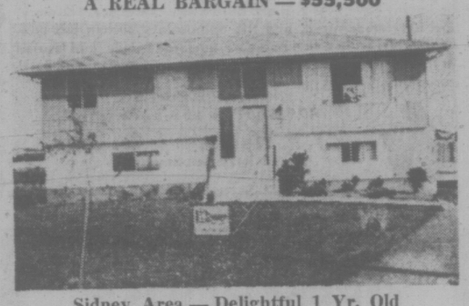

Sidney Area — Delightful 1 Yr. Old
Large living and dining rooms, extra large kitchen with Crestwood cabinets, 3 twin-size bedrooms with 2-pce. bath en suite off master bedroom. 4-pce. main bathroom and 3-pce. bath off rec room. Family room with built-in TV, workshop area with plenty of electrical outlets. Large rec room in tudor styling with dance area and unique bar.
WALL & REDEKOP HOMEFINDERS REALTY LTD.
TO VIEW CALL MARGARET WILSON
336-2911 or 383-4569

PARK PACIFIC INVESTMENTS — 383-4124
Are pleased to present 7 new Hucker-Built Homes

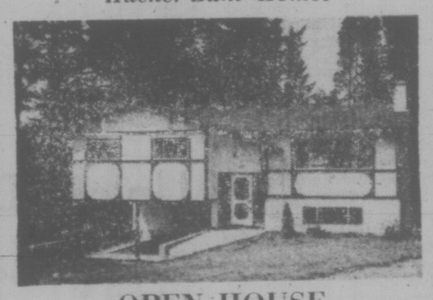

OPEN HOUSE
SATURDAY 1:30 - 4:30
These 7 new homes are located on Weaver and Lodmell Place in the Glen Lake area. All are 3-bedroom, full basement with 1½ baths. Priced from $49,400 to $53,400.
DIRECTIONS
Out Scoke Road and turn left on Happy Valley Road, left on Walfred and first turn right to Lodmell.
ROBERT YOUNG 477-8749 (Res.)
383-4124 (24 hrs.)
JIM WEST 382-1145 (Res.)

Wiser's De Luxe. 4 years older than Canada's two best known whiskies. But priced the same.

VICTORIA REALTY LTD.
3477 SAANICH ROAD
386-3585

OPEN HOUSE — GLANFORD AREA
13 New Homes — Only 8 Left
October 31 Occupancy

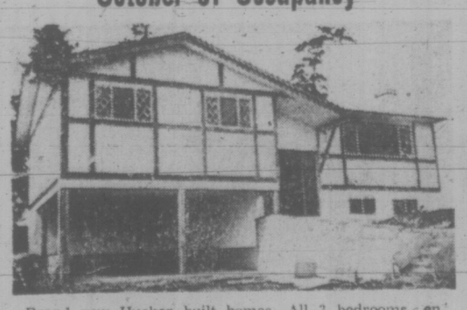

Brand new Hucker built homes. All 3 bedrooms, en suite plumbing, wall-to-wall throughout, various floor plans. Priced **$51,900** to **$53,900**. OPEN TO VIEW SATURDAY 1-4:30 P.M. Please call Colin Munro 386-3585 Anytime.

OPEN HOUSE SAT. 1:00-4:30
8630 ALDOUS TERRACE
Fabulous Seaviews — Country Property
¾ Acre — $56,000
This beautiful property offers seclusion, privacy and a spectacular view of the sea, Gulf Islands and Mt. Baker. This 20-year-old home has 3 bedrooms, dining room, comfortable living room with fireplace, and a part basement. Many, many fruit trees, flowering shrubs, berry bushes, etc. This property must be seen to be appreciated fully.
Gerry Porter 386-3585, 592-3484

$67,900
Open House Sat. 1:30-4:30
987 LANDEEN PLACE

LAKE HILL AREA — TREED SETTING AND VIEWS
(Off Greenridge and Morgan)
One of several new homes under construction in this exclusive area by VICTORIA REALTY LTD. Spacious ground level entry family home with exceptional features. Double garage, two fireplaces, three bedrooms plus. A MUST TO VIEW.
Don Munro 386-3585

OPEN HOUSE 1-4 P.M.
Monday, Tuesday, Wednesday
1087 MAPLE DRIVE
North Saanich
AUTUMN LEAVES are turning and make a beautiful setting for this 5-bedroom, 1½ storey country home on one acre. There are fruit trees, good garden soil, utility shed, large heated workshop, ample black topped parking and a 4-room bungalow in immaculate condition (will rent for $150 per month). Asking **$89,900**. For further particulars call
Neva Pennie 386-3585

4 BEDROOMS
$35,900

Centrally located close to Hillside and Quadra. Living room with fireplace. Full basement. Separate garage on a 50'x125' lot. Contact
Grant MacFarlane 386-3585 Anytime

OPEN HOUSE
Waterfront
5047 CORDOVA BAY ROAD
This has to be the most practical opportunity today. In-line living/dining rooms afford a spectacular view of the San Juans, the Bay and Mt. Baker. Four bedrooms, new Senwood cabinet kitchen with large nook space, makes for an ideal family home. Pleasant patios and easy access to the beach—ideal for outdoor living.
HELD OPEN SATURDAY 2-4:30
Easy possession, trades accepted. Plus a very pleasant surprise re: interest on the balance. Full price **$66,500**. Please call Mr. James 386-3585 Anytime.

Speeders Get the Message

VANCOUVER (CP) — A speed warning device designed by a Prince George, inventor will be tested in the Vancouver area, a University of British Columbia professor said Thursday.

Professor Paul Roer, enlisted by the Ministry of Transport to evaluate the effectiveness of the device, said field study of the equipment could begin as early as February.

He has spent two months designing the study, which, if approved by the federal department, could cost as much as $100,000.

Basically, the device is a large sign suspended over a highway which flashes "too fast" or s similar message at speeding motorists.

Inventor Brian Corrigan has had one erected in Prince George, but professor Roer said there is "too much emotion" in the community to conduct an objective study there.

The study, which will take about a year to complete, will involve six test sites; two using the Corrigan invention, two with equipment already on the market, and two control sites.

Speed will be monitored at the sites and some of the motorists who pass through the system will be interviewed.

BEFORE THE JUDGE

Victoria police constable Ralph Ovinge found out Wednesday and early Thursday what it's like to be rejected.

After finishing his Wednesday afternoon shift, Ovinge found Dominique Andrews, 24, of 409 Kerr, in his car, parked in the 600 block Chatham, and pulled him out.

Provincial court Judge William Ostler was told Thursday Andrews was about to strike Ovinge while the constable checked a shopping bag to see if anything of his was in it, but Ovinge restrained him.

After being released, Andrews tried several more time to strike the officer.

Andrews pleaded guilty to common assault and was fined $35.

Ostler told Andrews, who was put on probation in April for mischief, "when you're on probation you must behave yourself."

"Yess, I'm trying," Andrews replied.

"Well, you're not trying hard enough," Ostler said, "you weren't trying last night."

A few hours before the incident with Andrews, a 23-year-old man being arrested for possession of marijuana fled from Constable Ovinge.

Jean-Pierre Royal Gregoire, of 1984 Kaltasin, pleaded guilty to possessing the drug and escaping custody.

Ovinge found Gregoire had marijuana when he was checked in the 1100 block Langley.

Gregoire fled when Ovinge was about to warn him of the rights of an accused person. He was caught four blocks away.

Ostler said escaping custody was a serious offence which usually results in a prison sentence.

But, noting that Gregoire had panicked, Ostler imposed a $75 fine fore escaping custody, and another $75 fine for possessing the marijuana.

★ ★ ★

A 19-year-old man received a six-month definite and nine-month indeterminate sentence for stealing a car. The sentence is to be served at the Lower Mainland Regional Correction Centre.

Gary McCully Beck, 4168 Torquay, also received concurrent sentences for two other car thefts, dangerous driving, criminal negligence, driving on two occasions without a licence and driving without a driver's certificate.

Beck earlier pleaded guilty.

All the offences occurred in August.

★ ★ ★

For possessing marijuana, Madeleine Aline Beck, 26, of 52 San Jose, was fined $100, Colin Anthony Hepburn, 17, of 77 Moss, was fined $75 and Brian Germain, 24, of 2122 Spring, was given a suspended sentence and six months' probation.

★ ★ ★

William MaGee, 64, of 1320 Pandora, was given a 21-day jail term and had his licence suspended for being in control of an automobile while impaired; Tony Gutoski, 57, of 1153 Caledonia, was fined $350 and had his licence suspended for impaired driving; Terrance Quocksister, 30, of 1147 St. Patrick, was fined $375 and was banned from driving for 70 days fo rthe same offence. Norman Scott, 39, of 1226 Rudlin, was fined $350 and banned for 30 days for impaired driving.

Zellers MIDNIGHT MADNESS

Our Assistant Managers' Sale . . .

WHILE QUANTITIES LAST
Friday, Oct. 4
7 p.m.-12 Midnight

OPEN Til MIDNIGHT!

CLOCK SPECIALS EVERY HALF HOUR!

7:00 MEN'S SHORT SLEEVE SHIRTS Reg. to 5.96 SALE 2 for $4.00

7:00 GIRLS' Polyester Slacks Sizes 8 to 14 Reg. 4.96 SALE 2.22

7:30 SLEEPING BAGS Reg. 8.00 SALE 4.00

7:30 BIG JIM & BARBIE CAMPER Reg. to 16.00 SALE 11.88 Limit: One per customer

8:00 STP OIL TREATMENT Reg. 1.69 SALE 69¢ Limit 2 per customer

8:00 WOMEN'S NYLON BRIEFS and BIKINIS Reg. 52¢ each SALE 4 prs. 1.00 Limit 8 per customer

8:30 SUDDEN BEAUTY HAIR SPRAY Reg. 1.12 SALE .66 Limit 2 per customer

8:30 ASSORTED TABLE GLASSWARE Reg. to 83¢ SALE 10¢

9:00 HOCKEY STICKS Reg. to 3.86 SALE 1.00 Limit 1 per customer

9:00 NORANDO BED SHEETS Twin, Double, fitted, or flat Reg. 5.66 SALE 3.88 Limit 2 per customer

9:30 ZELLERS' FACIAL TISSUE Reg. 2 for .88 SALE 4 for 1.00 Limit 8 per family

9:30 5'x7' GARDEN SHED Reg. 124.88 SALE 82.88

10:00 INTERIOR PAINT Reg. 9.96 gal. SALE 3.00 gal. Limit 2 per customer

10:00 ONE SIZE PANTY HOSE Reg. .63 SALE 2 prs. for .77 Limit 4 prs. per customer

10:30 CHILDREN'S Polyester Slacks Sizes 2-6x Reg. 2.86 SALE 1.88

10:30 MEN'S FLANNEL SHIRTS Plaid Doeskin Reg. 5.96 SALE 3.88 Limit 2 per customer

11:00 WINDSHIELD ANTI-FREEZE Reg. 1.96 gal. SALE 1.33 gal.

11:00 CIGARETTES Most Popular Brands SALE 3.99 CARTON Limit 1 per customer

11:30 FISHER PRICE PLAY FAMILY SCHOOL Reg. 16.76 SALE 11.88 Limit 1 per customer

11:30 ZELLCO TIRES G78x14, 4-ply polyester, Reg. 26.44 SALE 2 for 37.00

SPECIAL PURCHASE PHENTEX KNITTING YARN 6-Oz. Skein 3-Ply. 97¢

GIFTWARE CLEARANCE SAVE WHILE QUANTITIES LAST 1/2 Price

10% Discount to all Customers Wearing Night Attire Join Our Staff for the Festivities 9 p.m.-12 Midnight only

Scratch and Dent Sale PHONOSONIC BAR STEREO Reg. 449.00 SALE 200.00 1 Only

Scratch & Dent Sale PHONOSONIC STEREO CONSOLE 229.00 SALE 149.00 1 Only

COOPER SUPER BLADES Reg. 77¢ SALE 2/1.22

BABY STROLLER See through canopy, heavy duty chrome, reclining seat. Reg. 39.88 SALE 29.66

WATCH FOR PERCY *The Price Slasher* He'll be slashing prices throughout the store

Scratch & Dent Sale USED 26" COLOR TV AS IS 200.00 2 Only

Scratch & Dent Sale BRADFORD 30" Avocado STOVE Reg. 299.96 SALE 199.00 1 Only

POLAROID COLOR PACK 80 CAMERA Reg. 34.88 SALE 31.96 See Miss Polaroid demonstrate her entire line of Cameras. Friday 7:00 p.m. - 10:00 p.m. Sat. 12 noon - 3 p.m.

COME IN AND PLAY SHOPPING CART BINGO You could purchase what's in your cart at low, low prices!

TRY OUR TOUCHDOWN SPECIAL AND THIRD DOWN GAMBLE in OUR SKILLET Sit at the lucky booth and you could receive your meal FREE

K-TEL SPECIAL ASSORTED RECORDS AND TAPES Reg. to 6.99 Records, Sale 1.99 Tapes, Sale 2.99

ZELLERS HILLSIDE STORE — BUY NOW AND CHARGE IT — PH. 386-2141

GREEK-CYPRIOTS APPLYING TO EMIGRATE TO CANADA

OTTAWA (CP) — More than 500 Greek-Cypriots have applied to emigrate to Canada in the wake of fighting on Cyprus, the immigration department said today.

A department official said an immigration officer on the island already has processed 219 applications, representing more than 500 individuals, and issued the first visas to Greek-Cypriots.

The department says the total might reach 2,000 persons by the time a special program to speed the immigration flow from Cyprus has ended.

Three weeks ago Immigration Minister Robert Andras sent a department officer to Cyprus from the Canadian embassy in Tel Aviv where immigration applications from Cyprus normally are processed. The purpose was to provide faster service to Greek-Cypriots already planning to leave the island and to take new immigration applications.

The official said only prospective immigrants who are sponsored or nominated by friends or relatives already in Canada are eligible under the special program. Others still must wait six to nine months for applications to be processed through the Tel Aviv embassy.

STOL Route Cost Disputed

TORONTO (CP) — A Canadian Pacific Ltd. representative said Wednesday the cost of the government-sponsored short-take-off-and-landing (STOL) project operating between Ottawa and Montreal is closer to $158 million than the $25 million quoted by government spokesmen.

"That is my estimate and it is quite a different figure from what you've heard," Ian Sinclair, chairman and chief executive officer of Canadian Pacific, told a meeting of the Toronto Society of Financial Analysts.

Sinclair said this money might be used to subsidize a more efficient and less costly rail passenger service between the two cities.

He also said shippers will be in for heavy freight-rate increases in 1975 after the federal government lifts its rate freeze on the railways at the end of this year.

The increases in the general rates will be brought in over a period of months so that probably "two or three bites" will be taken during the course of next year, he said.

Sinclair said that while CP Rail freight services have been profitable, they are not earning an adequate return on investment, and the need for replacement of facilities at today's higher prices will present a growing problem.

There is a profitable role to be played by passenger trains in Canada, but only in commuter services and middle-distance operations, and these will require subsidies, he said.

"But as for transcontinental trains, they are gone."

U.S. Firms Warned: Gas Lacking

NEW YORK (AP) - Public utilities are warning businesses across the United States that they may not get natural gas for heating this winter. Some utilities are refusing to accept new customers, industrial or residential.

An Associated Press survey showed there is a shortage of natural gas in almost every area, with the East Coast apparently facing the most severe problem. Natural gas provides 31 per cent of the energy used in the U.S.

Spokesmen for the utilities and some state officials blame the Federal Power Commission, FPC, for the shortage. They say the FPC ceiling price for natural gas is too low and discourages exploration.

"The companies need more money to explore and get additional gas," said George Bloom, chairman of the Pennsylvania Public Utilities Commission.

Other officials note that as fuel oil became more expensive, many people switched to natural gas, boosting the demand over a short period of time without development of new supplies.

Meanwhile, The Associated Press learned that federal officials are preparing contingency plans to deal with a possible shortage of coal if miners walk out when contracts expire Nov. 12.

The plans include diversion of some coal supplies from electric utilities to other industries, an embargo on coal exports and standby legislation under which industry could be ordered to cut production. They also include plans to seek legislative authority for an excise tax on electricity in the event of a need to reduce demand.

The contingency plans are outlined in a memo from the federal energy administration to the interior department. The AP obtained a copy of the memo.

Last June, the FPC revised its pricing system for natural gas, replacing a series of regional limits with a single national price of 42 cents per 1,000 cubic feet for so-called "new" gas from wells that began operation after Jan. 1, 1973.

·ECONO·MIZE·SAVE ON GAS ·ECONO·MIZE·SAVE ON GAS

You Always Get
MORE
From Your Econo Drive-In Store

BONUS SPECIAL
2 GAL. GAS CANS
3.99

Quaker State 20-50 OIL
LIMIT 4 per Customer
ECONO PRICE ..... 99¢ per quart

EXCALIBUR CAR WASH
ECONO PRICE 1.35

ALL SIZE Wiper Blades
ECONO PRICE 1.99

Turtle Wax LIQUID
ECONO PRICE 1.46

VINYL TOP WAX NEUTRAL
Good for all vinyl tops
ECONO PRICE 1.70

LO-MOUNT TRUCK MIRRORS ... 7.95 ECONO PRICE

HIGH GLOSS PASTE WAX
ECONO PRICE 1.20

FREE GAS
Our Pledge:
If, when we serve you, we fail to: clean your windshield, headlights, taillights, and offer under-the-hood inspection.

HUSH THRUSH
The Quiet One
ECONO PRICE 8.76

ECONO DRIVE-IN STORES

Hillside at Douglas St., Victoria, B.C.
One of 25 Econos to Serve You in B.C.
STORE HOURS: 8 A.M. - 10 P.M.
We Reserve the Right to Limit Quantities

·ECONO·MIZE·SAVE ON GAS ·ECONO·MIZE·SAVE ON GAS

The Most Natural Sound In The World To Yamaha Owners:

Ahh!

It's only natural for guests to say "Ahh,," when you first get your new Natural Sound System. They'll be impressed with the excellence of the cabinetry, brillance of the sound, length of the 5-year warranty and modesty of the price. But ultimately there's one "Ahh" much more important for you to hear . . . your own.

Drop in and see us right away and hear the most natural sound in the world.

YAMAHA AUDIO'S natural sound

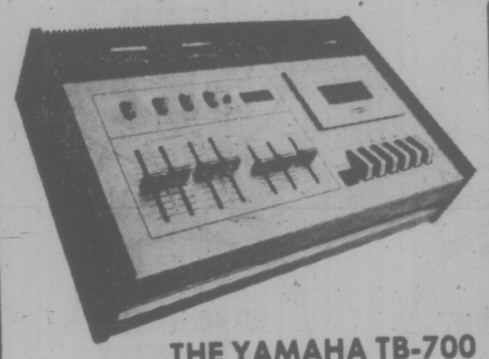

THE YAMAHA TB-700
First stereo cassette tape with Dolby noise reduction system and pitch control. $349

YAMAHA AUDIO NATURAL SOUND AMPLIFIERS
The value oriented integrated amplifiers with high power and low distortion.

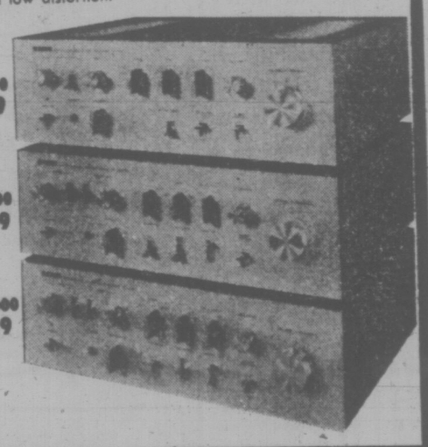

CA600 $299
CA800 $469
CA1000 $599

YAMAHA NATURAL SOUND SPEAKERS

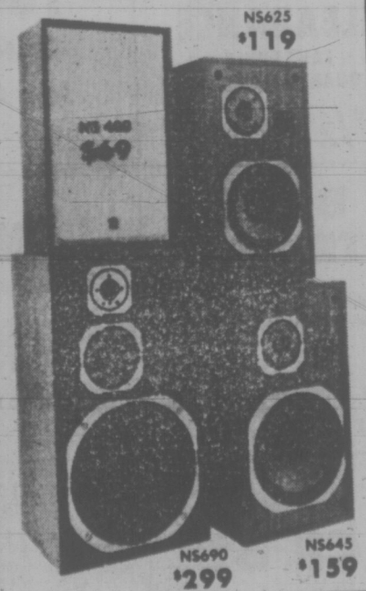

NS400 $69
NS625 $119
NS690 $299
NS645 $159

YAMAHA NATURAL SOUND RECEIVERS
Sensitive tuners, precision pre-amps and two direct-coupled power amp channels all in the value oriented Yamaha receivers.

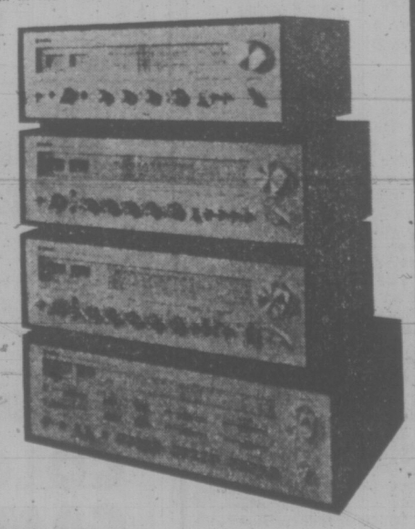

CR 400 $329
CR 600 $429
CR 800 $559
CR 1000 $769

YAMAHA 5-YEAR PARTS AND LABOR WARRANTY
Manufacturer warrants any tuner, audio amplifier, receiver, speaker or turntable bearing the name Yamaha for a period of 5 years.

CAV ELECTRONICS LTD.
758 YATES ST. Phone 388-6564
1686 HILLSIDE Phone 388-5222
IN NANAIMO Phone 754-9233

Medical Services Shuffle Not Adequate—Foulkes

VANCOUVER (CP) — Health Minister Dennis Cocke has not radically restructured his department, the author of a report on health care in British Columbia said Wednesday.

Dr. Richard Foulkes was commenting on the consolidation of the department into two branches, one for community health programs and one for medical and hospital services.

The changes were announced Wednesday by Cocke, along with the appointment of Jim Mainguy as senior deputy minister of health.

Foulkes' report, released in January, recommended regionalization of health care with control at the local level. The department was to set standards and provide finances for the regionally-developed programs.

But he said the establishment of a community health branch does not mean the government has adopted his regionalization proposals.

"The structure is similar to what we have now," he said. "It is program-oriented. There is still a direct line to local communities and regions with regard to different programs.

"Our recommendation was to lower authority from the centre to the local community."

At a news conference, Cocke said the changes do not mean the government has abandoned the concept of decentralization.

Foulkes said it is apparent, as Cocke indicated when the Foulkes report came out, that the minister does not share his ideas on the ideal objectives for health care in B.C.

He said Cocke is obviously attempting to streamline certain departmental functions, particualrly the handling of data on health needs and facilities.

UVIC CALENDAR

Public is invited to all events free of charge.

MONDAY

4 p.m.—Seminar, Department of Biology. Cinningham 1018. Dr. J. T. Buckley, Bacteriology and Biochemistry will speak on "Function of acidic, inositol-containing lipids in the erythrocyte."

4:30 p.m.—Flag Football. 'P' Hut Rugby field.

TUESDAY

7:30 p.m.—Seminar, Bacteriology and Biochemistry. Clearihue 167. Dr. C. R. Cowley, University of Michigan will speak on "Stellar Chemistry."

8 p.m.—Badminton, Faculty and Staff. Gymnasium.

WEDNESDAY

4:30 p.m.—Poetry reading. Elliott 167. Madeline de Frees.

THURSDAY

12:30 p.m.—Soccer.

7:30 p.m.—Co-Ed volleyball. Gymnasium.

8 p.m. — Faculty Women's Club meeting. Faculty Club. Wine and cheese Party.

9:40 p.m.—Cinecenta Films. MacLaurin 144. "Closely Watched Trains" (Czechoslovakia 1967). Public — $1.25.

FRIDAY

12:30 p.m.—Music. MacLaurin 144. Works by the UVic Composers Group.

3:30 p.m.—Meeting, Arts and Science. Elliott 167.

8 p.m.—Music. MacLaurin 144. Faculty recital, Timothy Paradise, clarinet, with assisting artists.

SATURDAY

8 p.m.—Music. Open Space, Fort Street. UVic Composers Group.

AT THE MARINA

Dine and Dance to the Sounds of
IRV LANG TRIO
And The Songs of
RUTH STEED
Famous For Our . . .
ALASKA KING CRAB LEGS
For Reservations 598-4511
The BENNETT Family OAKBAY MARINA Restaurant

The Royal Oak INN
Thanksgiving Dinner
Monday 4:30 - 10:30
* New York Steak with buttered mushroom caps
* Prime Ribs of Beef with Yorkshire Pudding
* Roast Young Tom Turkey with Dressing
* Baked Virginia Ham with Pineapple Sauce
All meals include soup, salad, vegetables, roll and butter, tea or coffee and sherbet or ice-cream.
Special Thanksgiving Smorgasbord
Sunday and Monday 5—9 p.m.
in the THATCH
THE TOBY JUG COFFEE SHOP 8 a.m. - 5 p.m.

4680 ELK LAKE DRIVE, VICTORIA, B.C. TEL. (604) 656-5231
"Where your Friends Dine"

JOHN MINSHALL PRESENTS
Canada's Royal Winnipeg Ballet
ARNOLD SPOHR Director

ROYAL THEATRE
SUN., OCT. 13, MON., OCT. 14, 8 P.M.
Tickets $7.50, $6.50, $5.50, $4.50
Available at McPherson Playhouse Box Office, 386-6121, or Memorial Arena Box Office, 386-1522.
These Performances made possible through a grant by IBM Canada Ltd.

Asian Bazaar Boutique
SPECIALS
U.S. Sea-Farer Jeans 10.95 ea. OR 2 Prs. for 17.95
Sea-Farer Cords 13.95 2 Prs. for 22.95
Canadian-Made Shirts 12.00 each or 2 for 20.00
615 YATES STREET

ESQUIMALT SPORTS CENTRE
ICE SKATING
SATURDAY
10:30 a.m. to 12 Noon FAMILY SKATING
2:00 p.m. to 4:00 p.m. PUBLIC SKATING
8:15 p.m. to 10:00 p.m. STUDENTS' JAMBOREE
SUNDAY
2:00 p.m. to 4:00 p.m. PUBLIC SKATING
8:15 p.m. to 10:00 p.m. ADULT SKATING
WEDNESDAY
12:30 to 2:00 p.m. TINY TOTS and PARENTS
3:30 p.m. to 5:00 p.m. SCHOOL SKATING
Skate Rentals and Sharpening Available

The Italian Experience
Verdi's Ristorante
Listen to the Sounds of
KEITH COOPER

DINE AND DANCE TO
THE BRUCE THOMPSON TRIO

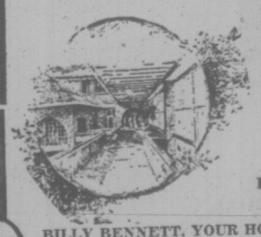

634 Humboldt
Nootka Court
Across from the Empress or Walk-through from Courtney Street
Reservations Suggested 385-3441
BILLY BENNETT, YOUR HOST, SAYS . . . "There are only three places to eat — Verdi's, The Marina or at Home!"

Discover the New World of the
Westwind International Motor Inn
NOW OPEN
THE pit stop cabaret
THURS. through SAT. 9-1:30 a.m.
Dance to the Sounds of "Festival"
MAKE UP A PARTY FOR YOUR "FOUR-ON-THE-FLOOR"
741 GOLDSTREAM (Hwy. 1A) 478-8334

THE BILL COSBY SHOW
VICTORIA MEMORIAL ARENA
SAT., OCT. 19—8 P.M.
All Seats Reserved
$4.50—$5.50—$6.50
TICKETS NOW ON SALE ARENA BOX OFFICE, 9-5 DAILY EXCEPT SUNDAY
RESERVATIONS 384-1322
PRODUCED BY MCM

THE VICTORIA SYMPHONY ORCHESTRA
Conductor LASZLO GATI
THE OPENING CONCERTS OF THE '74-75 SEASON
ALL-BEETHOVEN
Leonore No. III Overture
Triple concerto for Violin, Cello and Piano
and
Symphony No. VII in A Major
Soloists in the Triple Concerto:
THE VICTORIA TRIO: Harry Cawood, violin
James Hunter, cello
Robin Wood, piano
AT THE ROYAL THEATRE
Sunday, 6 October—2:30 p.m.
Monday, 7 October—8:30 p.m.
Tickets, Symphony Box Office, 385-6515
748 Johnson Street
SOME SEASON TICKETS STILL AVAILABLE
The rest of the season offers a showcase of International and Canadian Soloists including:
Philippe Entremont, Mstislav Rostropovich
Denis Brott, Masuko Ushioda and Lawrence Lesser,
Nicolai Petrov, Christian Ferras,
Igor Oistrakh, Steven Staryk.
These concerts sponsored by the T. Eaton Co. Ltd.

THIS SUNDAY!!
ALL THE BUTTERMILK PANCAKES YOU CAN EAT
$1.30 Per Person
Children Under 12 85¢
FULL DINING AND BANQUET FACILITIES

Smitty's PANCAKE HOUSE AND RESTAURANT
"Bring the Whole Family"
850 DOUGLAS STREET 383-5612 7 a.m. — 12 p.m.
or BASTION SQUARE 1150 GOVERNMENT or Langley Entrance 383-6121 8 a.m. — 5 p.m.
"Everybody's Favorite Across Canada"

PETER POLLEN USED CARS
MONEY BACK GUARANTEE
Need we say more!
OPEN NIGHTS till 9

$3995
1972 DATSUN 240Z
Air conditioning, radio, red with white interior.

$3395
1974 PINTO STATION WAGON
Radio.

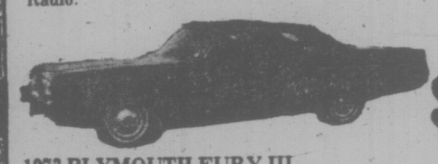

$3495
1973 PLYMOUTH FURY III 2-DOOR HARDTOP Only 12,000 miles.

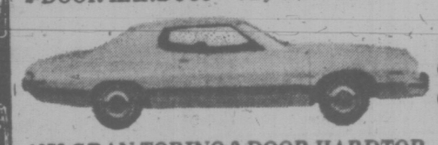

$3595
1972 GRAN TORINO 2-DOOR HARDTOP
Automatic, fully equipped.

$4395
1973 FORD 9-PASSENGER RANCH WAGON
Metallic green, 351 V-8 engine, power steering, power brakes, radio, roof rack.

$2495
1972 CORTINA 4-DOOR SEDAN
Metallic grey, black interior, automatic transmission, radio. Only 16,000 miles.

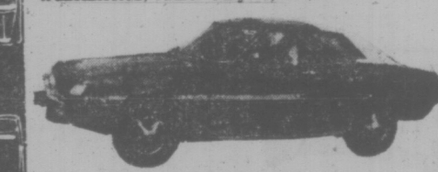

$2895
1972 TOYOTA CELICA ST HARDTOP Radio.

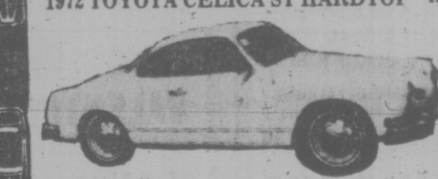

$2995
1973 KARMANN GHIA
Yellow, radio, whitewalls.

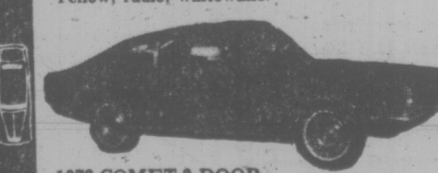

$2495
1972 COMET 2-DOOR
8 Cylinder, automatic transmission.

$2899
1973 FORD COURIER PICKUP
Automatic transmission, radio.

BUY NOW AND SAVE
1974 FORD F250 3/4 TON With 8-ft. Okanagan Camper $6995

PETER POLLEN FORD
YATES AT COOK (Dealer Licence D6830) 384-1144

Morgentaler Pleads Loophole

By ANDRE OUIMET
Times Ottawa Bureau

OTTAWA — Lawyers for convicted abortionist Henry Morgentaler yesterday told the Supreme Court their client should be freed thanks to an apparent loophole in the Criminal Code.

One article — 251—specifies that abortion can only be performed after a therapeutic committee of an accredited hospital has approved of the operation, while another—section 45—says a person cannot be held criminally responsible for an operation if it was performed for the benefit of a patient and according to recognized standards.

"Section 45 is there, it is clear and we don't have to prove that we have a right to evoke it," lawyer Claude Sheppard of Montreal told the nine-judge panel.

"Every loophole is legal until legislation is changed," he added, emphasizing that he did not believe the apparent contradiction in the Criminal Code constituted a loophole, "but if it were a loophole, we would have the right to jump through it."

Sheppard was reiterating the defence which won an acquittal for the Polish-born Montreal physician after he was accused of performing an abortion on a penniless student who had been referred to him by two different Montreal hospitals.

The acquittal was later reversed by the Quebec Court of Appeal, which found Morgentaler guilty and sentenced him to 18 months in prison. He is now free on $25,000 bail pending the result of his ultimate appeal to the Supreme Court.

The bearded accused sat attentively throughout yesterday's hearing in a court room jam-packed with lawyers, pro—anti-abortion movement representatives and those reporters lucky enough to find a seat in the room — the Supreme Court, the highest in the land, has a lower seating capacity than the average municipal traffic court.

Lawyer Sheppard pointed out that section 45 had been left in the Criminal Code through the "wisdom of Parliament" which had felt that its amendments to article 251 —permitting certain abortions —did not necessarily cover all possible cases.

There were any number of possibilities where al lthe requirements specificied in legislation permitting therapeutc abortions could not be met because of urgency, for exmaample.

In such cases, Parliament had felt that article 45 would protect the surgeon.

A number of objections were raised from the bench, among them the fact that article 45 did not protect a surgeon who performed an operation forbidden by law.

When Sheppard tried to introduce another defence based on the fact that Morgentaler had not been given a preliminary hearing but had been sent directly to trial by preferred indictment — implying vindiotiveness on the part of the attorney-general— Chief Justice Bor aLaskin cut the avenue short by asking Sheppard not to "chase shaddows."

Earlier yesterday lawyer Chales Flan told the court that amendments to article 251 permitting therapeutic abortion were not constitutional.

OPEN SUNDAYS 5-9 P.M.
DINING WITH A DIFFERENCE
Gay Nineties Spare Rib House
WHERE KEN PEAKER
Plays Your SING-A-LONG MUSIC
A SPARKLING ATMOSPHERE for
PERSONALIZED MUSICAL HAPPENINGS
World-Famous SPARERIBS — Full Dinner Menu
825 Burdett — CHERRY BANK HOTEL — 385-5380
"They do their specialty, spare ribs very well indeed. Informal sing-a-long type of atmosphere; service leisurely." Financial Post Magazine

Bacchanalia
Under New Management
BLAKE and GARY
Cabaret
VICTORIA'S EXCLUSIVE ROCK CLUB
"SPRAGUE CENTRE"
388-6684, 905 Esquimalt Road
(Kitty Corner from Maverick Market)
Rock to the sounds of
"STRAWBERRY MOUNTAIN"
TUESDAY to SATURDAY, 9 a.m. to 2 a.m.

Dine Downtown at the
Family Restaurant
Enjoy satisfying, inexpensive "dining-out" often at SCOTT'S!
Open 24 Hours Every Day
For Your Dining Pleasure
SCOTT'S RESTAURANT
650 YATES at Douglas

Magnifique
"It speaks for itself"
Antonio's
fine cuisine
OPEN TUES.-SUN. inclusive
From 6:00 p.m.
384-7014
No. 2 Centennial Square
Next to the McPherson

GROCERIES
OPEN
24 HOURS
AT
QUONLEY'S
GOV'T. at FISGARD

MEMORIAL ARENA
SATURDAY
FAMILY SKATING
10:30 - 12 Noon
PUBLIC SKATING
2:30 - 4:15

CREST MOTOR INN
• BUSINESSMEN'S LUNCHEON
11:30 a.m. to 3:00 p.m.
Featuring Daily Specials
PROVINCIAL DINING ROOM AND COFFEE SHOP
OPEN WEEKDAYS
7 a.m.-10 p.m.
SUNDAYS and HOLIDAYS
8 a.m.-10 p.m.
386-2421
544 BELLEVILLE ST.
Facing the Inner Harbour

LEONARDO DA VINCI CENTRE
195 Bay Street, Victoria
Presents
EUROPEAN DANCE
to the sounds of
GRAND SLAM
SATURDAY—9 - 1 A.M.

THEATRE RESTAURANT
Old Country Sing-a-Long & Dance
WITH ERIC, BOB & JOHNNY
Tuesday thru Saturday 6-9 p.m. - Show 9 - 2 a.m.
Come to Dinner - Beef's our Specialty
THE WILSON INN 850 Blanshard St. - Reservations 385-6787

the Duke's
Steak and Lobster, $6.95
LIVE ENTERTAINMENT
SAT.—CONTEMPORARY MUSIC
4558 CORDOVA BAY RD.,
EVENING RESERVATIONS, PLEASE, 658-8922

Esso
voyageur
Esso RESTAURANT
• Family Dining • 90 Seat Dining Room
• Air Conditioned • Banquet Facilities
• Block and Party Ice • Gasoline • Propane
• Marine Gas
OPEN 7 DAYS A WEEK
Use Your Esso or Chargex for Gas or Meals
For Reservations
652-1146
10 Miles Down Pat Bay Hwy. at Mt. Newton X Road

NEW WAYS SAILING SCHOOL
AHOY! SAILORS
NEW SAILORS
OFF SEASON SAILING FOR EVERYONE
1 October, 1974 - 1 June, 1975
Fleet of Modern Sailboats 20' - 47'
NEW SAILORS
Beginner Sailing Course— $59.00 Single $100.00 Double
ALL SAILORS
Sailing Courses— Coastal Navigation
Celestial Navigation
SAILING MEMBERSHIP — OFF SEASON
$100.00 in advance
Plus Daily Charter— $5.00 per person
You can sail 10 days for $50.00 if you are a member—JOIN NOW—Limited to 200 members
Club Members sail June to August at 20% off
For Reservations or Details Call:
John Bell at 386-0533 NOW or
Major Bill Westfall at 478-6540
WESTFALL SPORTING VENTURES LTD.
NEW OWNERS
NEW MARINE WAYS AND BOAT WORKS LTD.
525 Head Street (West Bay)

GR. PEARKES Arena
3100 TILLICUM
384-8664
PUBLIC ICE SKATING
FRIDAY
7:00-9:45 p.m.—Public
SATURDAY
Family
10:30-12 noon
1:30-3:30 p.m.—Public
8:00-10:00 p.m.—Public
SUNDAY
1:30-3:30 p.m.—Public
7:00-9:00 p.m.—Public
PARENTS and TOTS
Mon., Wed., Fri.,—10-11:30 a.m.
Thurs.—1:30-3 p.m.
Learning Carts Available

QUALIFIED DIVERS
LET'S GO DIVING
OCT 1, 1974 — JUNE 1, 1975
Join Westfall Sporting Ventures Diving Passport Members
Buy a Diving Passport — $50.00 in advance
Plus Daily Dive Cost of $5.00 per diver per day which means 10 dives will cost $100.00 total.
DIVING FLEET — 27', 38', 47' boats
Includes — Hot Drinks and Soup — Safety Boat
DIVE — 1 June to 31 August — Passport Holders
20% OFF NORMAL RATES —
For Details and Reservations — CALL NOW:
Major W. R. Westfall NAUI 96 at
386-0533 or 478-6540
WESTFALL SPORTING VENTURES LTD.
525 HEAD ST.

The James Bay Inn
270 Government Street
384-7151
Dance to The New Friends At: THE FOGHORN

GO GO DANCERS
WOULD BE NICE BUT IT'S REAL COOL ON GOOD ICE!
EVERYONE IS TALKING ABOUT ALL THE FUN
TONITE — 8 P.M.
GUYS -N- GALS
SKATING PARTY
* Free Door Prizes
* Tickets to T-Rex
* Transistor Radios
* Good Music
VICTORIA MEMORIAL ARENA

McPherson Playhouse
Reginald Stone
Presents:
More Old Tyme Movies
2 P.M.
SUNDAY
OCT. 13
Program:
RUDOLPH VALENTINO
in
"The Black Eagle"
Plus
Charlie Chaplin and Harold Lloyd Comedies
All Seats One Dollar!
Live music accompaniment with Reginald Stone at the Conn Organ!

PAY ME 1½ MILLION DOLLARS BY DAWN' OR THE WORLD'S GREATEST LINER WILL RIP OPEN LIKE A CAN OF SARDINES AND 1200 PEOPLE WILL DIE. GOOD DAY. —JUGGERNAUT
"JUGGERNAUT"
THE GREATEST SEA ADVENTURE IN HISTORY HAS JUST BEGUN'
DAVID V. PICKER presents RICHARD HARRIS · OMAR SHARIF in "JUGGERNAUT"
A RICHARD LESTER Film with DAVID HEMMINGS · ANTHONY HOPKINS · SHIRLEY KNIGHT
IAN HOLM · CLIFTON JAMES · ROY KINNEAR · Executive Producer DAVID V. PICKER · Associate Producer DENIS O'DELL
Written and Produced by RICHARD DeKOKER · Directed by RICHARD LESTER
STARTS TONIGHT!
GENERAL ENTERTAINMENT
HAIDA
900 YATES STREET
382-4278
SHOWS NIGHTLY 7:05 - 9:15
Mat. Sat. 1:00 - 3:00 - 5:00
Sun from 5:00
Wed. at 1:00 - 3:00 only
Golden Age 50c Til 5 p.m.
Children 75c

HELD OVER!
3rd BOSS WK!
WHEN WAS THE LAST TIME SOMEONE GAVE YOU A HICKEY?
The Lords of Flatbush
FRANNIE MALINCANICO AND ANNIE YUCKAMANELLI INVITE YOU TO MEET THEIR BOY FRIENDS
Mature Entertainment
ODEON 1
780 YATES STREET
383-0513
Shows Nightly
7:10 - 9:10
Mat., Fri., Sat., Sun.,
1:30 - 3:20 - 5:10

FIRST SATURDAY SOLD OUT!!!!!
BASTION CHILDREN'S THEATRE
1974-75 Season
Make sure of seats for the other Saturday matinees
GET SEASON TICKETS NOW
$7 for 5 Musical Plays
ASTRID THE OSTRICH continues Oct. 12, 19, 26, Nov. 2, 9
NAMES and NICKNAMES
HANS CHRISTIAN ANDERSEN SPECIAL
THE DANCING DONKEY
NUTS and BOLTS and RUSTY THINGS
For Season Tickets and Birthday Party Reservations
Phone 388-7731
Bastion Office: 30 Bastion Square

VICTORIANS HAVE FALLEN FOR BREEZY!
COUNTING HOUSE CINEMA 2
BROAD AT BROUGHTON
383-3434
6TH WK. IN VICTORIA
Hurry Ends Soon!
Nightly 7:10 - 9:20
WILLIAM HOLDEN
KAY LENZ
in BREEZY
Mature Ent.

That Ipcress man is back!
Held over 2nd WK!
Nightly 7:05 - 9:20
Mature Ent.
COUNTING HOUSE CINEMA 1
BROAD AT BROUGHTON
383-3434
The ultimate exercise in controlled terror.
A SIEGEL Film
A ZANUCK/BROWN Production
MICHAEL CAINE in "THE BLACK WINDMILL"
co-starring
DONALD PLEASENCE
DELPHINE SEYRIG
CLIVE REVILL and
JANET SUZMAN
A new film from the director of "DIRTY HARRY" — Don Siegel

AS INDELIBLY MEMORABLE... AS BREATHTAKING... AS PANORAMIC AS...
MGM's "GONE WITH THE WIND"
RKO's "KING KONG"
and
VICTORIA'S Telephone Directory
MONTY PYTHON'S
AND NOW FOR SOMETHING COMPLETELY DIFFERENT
Stupendous! Spectacular! Incomparable! Unimaginable!
TODAY!
Doors 1:15 Daily Shows
1:30, 3:00, 5:00, 7:05, 9:10
ODEON 2
780 YATES STREET
Children 75c
General

LIEF FINALLY GETS HIS DAY

WASHINGTON (UPI) — President Ford proclaimed Oct. 9 Lief Erikson day Thursday but steered clear of the Controversial question of who discovered America first.

The proclaimation authorized "appropirate exercises and ceremonies . . . throughout the land" in honor of Lief Erikson next Wednesday—just three days before Christopher Columbus Day.

"Nearly 1,000 years ago Leif Erikson and his small crew of Norse explorers embarked upon a courageous voyage through unknown seas that led them to the bountiful shores of the New World," Ford said.

He made no reference to Columbus' voyage in 1492.

FOLLOW THIS VICTORIA ENTERTAINMENT GUIDE

BUTCHART GARDENS. AUTUMN! Just about the most beautiful, most colorful time of the year in these famous gardens. Should it shower, don't worry, there's free use of umbrellas for everybody. Usually warmer out here, too! Open every day 9 a.m. to 8:00 p.m. Plan now for one of your happiest outings!

BUTCHART GARDENS, KNOWN THROUGHOUT THE WORLD FOR THEIR INCREDIBLE BEAUTY . . . EVER CHANGING, ALWAYS LOVELY! Skilful planning, constant replanting, dedicated gardeners pooling their ideas and knowledge, keep them that way week after week, season after season. Developed from an old abandoned limestone quarry over half a century ago, they have grown to become one of the world's most unusual, written about, talked about, admired attractions.

BUTCHART GARDENS ROMANTIC NIGHT LIGHTING. As darkness takes over, a thousand hidden lights combine with the moon and stars, the hills, trees and shrubs, lakes, lily ponds and fountains, to create a fairyland, softly scented by the flowers — a spectacle so unusual, so grand it's indescribable! Featuring the Sunken Garden and the spectacular Ross Fountains in their majestic "Ballet to the Stars." This alone is worth coming to see.

BUTCHART GARDENS FLORAL RESTAURANT. Open every day 11 a.m. to 7:00 p.m., serving delicious lunches, afternoon teas, and delightful Buffet suppers in the evening.

BUTCHART GARDENS. Snack and Coffee Bar is always open.

FRIENDS ARRIVING? Take them to see these lovely gardens. One of the nicest and most appreciated ways to entertain.

BUTCHART GARDENS SUGGESTS: Combine it all into one grand thrifty outing . . . the gardens by daylight . . . romantic night lighting . . . the Ross Fountains in their majestic "Ballet to the Stars." Your regular admission covers it all. To add to your pleasure, dine in the Butchart Gardens Floral Restaurant.

INTRODUCTION TO SAILING CRUISE—With instructor. 3-hour tour from Inner Harbor. Tony Burton Sailing School. 383-4011.

THE OLD FORGE—Dancing six nights a week to the fabulous sounds of the Brothers Forbes in one of Canada's largest and most luxurious night clubs. Excellent late evening menu. No tables reserved after 9:00 p.m. Fridays or Saturdays, Strathcona Hotel, 919 Douglas St. 383-7137.

WIG & DICKIE THEATRE RESTAURANT — Victoria's only "Old Country Singalong" plus dining and dancing. Reservations recommended. 385-6787. Wilson Inn, 850 Blanshard.

ROYAL OAK INN SUNDAY BUFFET SUPPER — Victoria's family Inn for the best food surroundings and service. **EVERY SUNDAY** in the **THATCH.** 5-8:30 p.m. For excellent cuisine the **STRATHMORE DINING ROOM.** Roast Beef and Specialty Steaks feature of the house. Reservations, please: 658-5231, Elk Lake Drive.

ACCIDENT PRODUCTIONS
Presents
FROM ENGLAND
T-REX
with
BLUE OYSTER CULT
SUNDAY, OCT. 20, at 8 P.M.
VICTORIA MEMORIAL ARENA
TICKETS: $6 Advance, $7 at Door
NOW ON SALE AT THE ARENA BOX OFFICE
9 a.m. to 5 p.m. daily except Sunday

This Home on the Range Not for Pipsqueaks

people

DALLAS — Imagine the thrill of sitting around the campfire, singing songs of the Prairie under the full moon, with your own herd lowing softly. Or perhapps squeaking gently, as in the case of the Neiman-Marcus 1974 N-Bar-M Christmas Book Mouse Ranch.

Stanley Marcus Thursday unveiled a 12-foot-square plastic home on the range for mice as a Christmas gift for anyone who ever dreamed of being a cattle baron in miniature. Complete with acrylic corrals and fences, it costs $3,500, but the price does not include the mice.

"We created it as the possible fulfillment of your childhood dream and a paradise for mice," said Marcus.

HOLLYWOOD — Actor **George Scott** is offering parents their money back on his new film if they find his new R-rated movie objectionable for their children. Scott attacked the rating system of the Motion Picture Association of America Thursday for rating his The Savage Is Loose, film as Restricted rather than Parental Guidance.

After failing to obtain a change, Scott said he will release his picture next month in nine areas with the money-back offer. "I expect a certain percentage of payoffs to wags and ripoff artists but I'm willing to chance that," he said.

LONDON — British men got advice from an unexpected quarter today on how to shed their wives legally. It came from **Sir Neville Faulks,** a divorce court judge, who complained about what he called current "idiotic" divorce legislation.

"Fill your wife with gin, give her a complacent lodger and file your petition next day," said Faulks.

DETROIT — Entertainer **Arthur Godfrey** was released from hospital Thursday after treatment for severe gastric upset. Godfrey, 71, was admitted Tuesday after suffering abdominal pains.

TOULOUSE, France — **Prince Andrew,** the 14-year-old son of the Queen, has spent three weeks improving his French at a private school in Toulouse.

At the school, Andrew said his father was "a farmer" and his mother, "without occupation."

APPLE VALLEY, Calif. (AP) — Physical education instructor **Lou Zivkovich** practises what he teaches well enough to make the centrefold of the June issue of Playgirl magazine. But his exposure may cost him his job.

Trustees of the local high school district voted Wednesday to fire Zivkovich, who has taught at a high school since 1968, but gave him 30 days in which to seek a hearing on the dismissal.

NEW YORK — The New York public library has received posthumous "tuition" from a one-time illiterate Lithuanian immigrant who gleaned enough knowledge from its shelves to make $1 million on the stock market.

The library received a $368,000 cheque from the estate of **Martin Radtke** and a marble plaque was unveiled Tuesday in his memory in the main library on Manhattan's Fifth Avenue.

WASHINGTON — **Ed Reinecke,** resigning as lieutenant governor of California only minutes earlier, Thursday received an 18-month suspended sentence for violating U.S. federal perjury laws.

U.S. District Judge **Barrington Parker,** who pronounced sentence, told Reinecke that he as "a victim of . . . your own selfish ambition." But Reinecke still insisted he was not guilty of the offence for which he had been convicted —lying to the Senate Judiciary Committee.

KAMPALA — President **Idi Amin** wants two six-feet-tall Scotsmen who can play the bagpipes as his bodyguards, a foreign affairs ministry spokesman said Thursday.

He said Uganda's acting high commissioner in London had been instructed to recruit two such Scots, each with a military background good service records, at least 6 feet tall and "experience in playing the Scottish bagpipes." He gave no reason for the musical requirement.

SCOTT
. . . challenge

OPEN SPACE
510 FORT 383-8833
FRI., OCT. 4, 8:00 p.m., $2.00—Paul Simons—poetry, theatrics, music.
SAT., OCT. 5, 8:00 p.m., $1.25—Live in Concert
Eric Park and Wayne Vliet, Acoustic Blues and Country Music.
SUN., OCT. 6, 7:30 p.m., $1.25—International Film Series, Umbertod and Neo Realism.
NEXT WEEK—
Rick Brainin—Guitar, Oct. 10.
Peter Russel—Poet, Oct. 11.
The Composers Group—Oct. 12.
International Films—Oct. 13.

Victoria Theatre Guild
presents
HOTEL PARADISO
Feydeau's Hilarious Farce
at
McPherson Playhouse
Oct. 9 - Oct. 12 8:15 p.m. nightly
Box Office 386-6121
Season Tickets $12 Students $6 for 6 Shows.
Phone 477-4821 for Information.

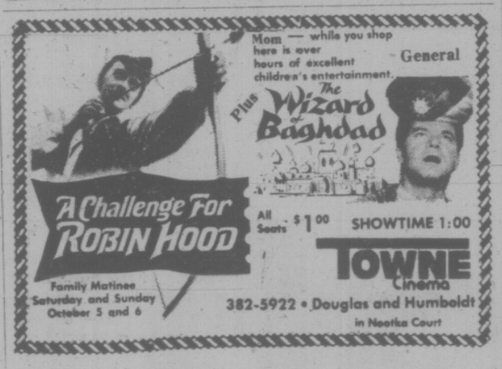

The Nordic Invasion

Little Denmark
Dinner Revue by GLEN STEVENSON at the Piano Fri. Sat. Sun.
31 BASTION SQ.
OPEN FROM
11:30 a.m. — 2:00 p.m.
5:00 p.m. — 10:00 p.m.
Reservations 385-8833

FROM THE PEOPLE WHO GAVE YOU
NOT NOW, DARLING
I DID IT FOR ALVIN!
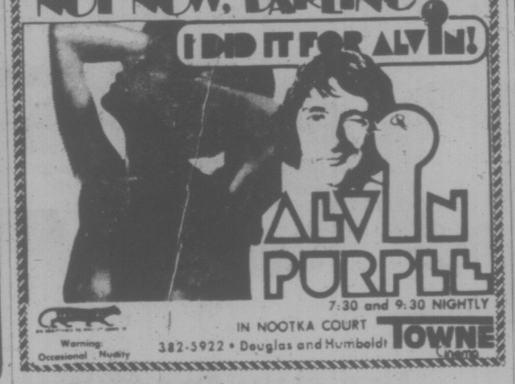

7:30 and 9:30 NIGHTLY
Warning: Occasional Nudity
IN NOOTKA COURT
382-5922 • Douglas and Humboldt
TOWNE cinema

Vigilante, city style – judge, jury, and executioner.

A Paramount Release
3rd Week!
DINO DE LAURENTIIS Presents
CHARLES BRONSON
in a MICHAEL WINNER film
"DEATH WISH"
Warning: Coarse language and brutality throughout — R. W. McDonald, B.C. Dir.
CAPITOL
805 YATES—384-6811
Sat. 1:20, 3:20, 5:20, 7:20, 9:20
Sun. 1:40, 3:20, 5:20, 7:20, 9:20

THAT RISQUE CAT IS BACK!
...and up to his tail in NEW OUTRAGEOUS ADVENTURES!
Warning: Extremely coarse language throughout; some sex scenes. B.C. Classifier

SAMUEL Z. ARKOFF presents
THE NINE LIVES OF FRITZ THE CAT
STARTS TONIGHT
fox cinema
382—3376
Nightly at 7 and 9
Feature: 7:40, 9:35
B.O. Opens 6:45

KUNG FU
THE CHINESE ART OF SELF-DEFENCE

DEMONSTRATION
by Master Raymond Leung and his students
FREE ADMISSION
SUN., OCT. 6 at 2 P.M.
715 JOHNSON ST.
Information 384-4922

"TWO HOURS OF INSPIRED NOSTALGIA" — Vancouver Sun.
"A GUTSY, FUNNY MOVIE" —Toronto Sun
"A FUNNY AND TOUCHING MOVIE WITH UNIVERSAL APPEAL" —Windsor Star
The APPRENTICESHIP of Duddy Kravitz
At 7:00 and 9:10
CLOSED SUNDAY
OAK BAY 2187 OAK BAY AVE. 598-2213
MATURE ENTERTAINMENT Warning: Frequent swearing, coarse and suggestive language. B.C. Director.
Adults $2.00; Students $1.75; G. Age $1.00; Children 75c

MOVIE GUIDE
THIRD HILARIOUS WEEK
LAUGHTER ALL THE WAY!
SIDNEY POITIER BILL COSBY
And
HARRY BELAFONTE
As Geechie Dan
UPTOWN SATURDAY NIGHT

They get funny when you mess with their money.
A First Artists Presentation
FLIP WILSON
GENERAL ENT.
CORONET 836 YATES 383-6414
Tonight at 7:10 — 9:15 p.m.
Sat. at 1:15, 3:05, 5:10, 7:10, 9:15
Golden Age $1.00 Children 75c

HELD OVER!
Now they do to the C.I.A. what they did to the Army in M*A*S*H

SUTHERLAND & GOULD
together again as
S*P*Y*S
Mature Entertainment
"Warning Occasional Coarse Language. B.C. Dir."
ROYAL 905 Broughton - 383-9711
Fri. and Sat. at 1:50, 3:45, 5:35, 7:30, 9:25
Last Comp. Show 9:00 p.m.
Sun. at 7:30, 9:25 only.
PLEASE NOTE NO FILM SHOW MONDAY

STARTS TONIGHT!
BUTCH & THE KID ARE BACK!
Just for the fun of it!

PAUL NEWMAN
ROBERT REDFORD
KATHARINE ROSS
"BUTCH CASSIDY AND THE SUNDANCE KID"
Panavision® • Color by DeLuxe®

Cinderella Liberty
AN UNEXPECTED LOVE STORY
COLOR BY DELUXE® PANAVISION®
Mature. Warning: Some nudity, course language
—R. W. McDonald
TILLICUM Drive-In
BURNSIDE AT TILLICUM—382-7531
GATES 7:15
SHOW 8:00

b.c. briefs

VANCOUVER (CP) — All B.C. forest service closures have been lifted, but it is still mandatory to have a permit for fires, a forest service spokesman said Thursday. Logging and other industrial operations in the woods were banned because of the high fire hazard created by hot, dry weather in late September.

★ ★ ★

VANCOUVER (CP)—A man with a limp who Wednesday inspected a $9,700 ring and told a jewellery store clerk he was expecting an insurance settlement fled with it Thursday. The man was given the diamond and platinum ring to inspect and began walking out of the store. When the clerk tried to stop him, his limp disappeared and he escaped down the street.

★ ★ ★

AGASSIZ (CP) — Non-teaching staff in the Agassiz-Harrison school district, on strike since Sept. 25, were back to work Thursday after reaching an agreement with the school board Wednesday night.

School district secretary-treasurer Tom Novis said schools in the district surrounding this community about 70 miles east of Vancouver are expected to open Friday.

The schools were cleaned last week by a volunteer crew of trustees and parents, but had been closed this week.

★ ★ ★

VANCOUVER (CP) — Research work at the University of British Columbia is in worse financial shape than it was five years ago, research administrator Dr. Richard Spratley said this week.

He said medical research has suffered most, with per capita healthy sciences grants at UBC dropping more than 33 per cent in terms of buying power.

★ ★ ★

VANCOUVE R(CP) — Light planes approaching the main east-west rnuway at Vancouver International Airport will have to get clearance while 22 miles away beginning Dec. 10. Those coming in from north or south will have to check in at a distance of 10 miles.

The new regulations come into effect with introduction by the transport ministry of a new Terminal Radar Service Area (TRSA) which will apply to planes flying under visual flight rules as well as those operating by instrument light rules.

At present a VFR pilot does not need clearance until he calls the airport tower in the final stages of his approach. At that time they may be told to come in or hold clear of the path of an approaching jet.

After Dec. 10 pilots will have to get into the terminal approach pattern.

Vancouver will be the first of seven centres in Canada to operate under TRSA.

★ ★ ★

VANCOUVER (CP) — Christopher Everest Webb, a hydraulic engineer who was involved in the major power developments on the Columbia River and the Kitimat project died here Wednesday at the age of 87. Webb directed the first major studies on the Columbia River, carried out pioneering studies on the Fraser and Peace Rivers, and was a member of a United Nations International commission which carried out water studies in Iran and Afghanistan.

Mother's Milk Needed

VANCOUVER (CP) — A spokesman for the Vancouver Children's Hospital Thursday appealed for mother's milk for a 14-month-old girl who is suffering from a rare digestive ailment.

Public relations officer Jean Gould said the girl was in a state of collapse when admitted to the hospital about a month ago but has gained a pound in the last two weeks and now is sitting up in bed.

Gouls said the hospital has obtained human milk through private arrangments up to this time, but now assistance is needed from other nursing mothers to supply the 50 ounces of milk the girl requires each day.

Vancouver Dumps Gov't Subway Plans

VANCOUVER (CP)—The Greater Vancouver Regional District (GVRD) has rejected two $140-million rapid transit plans suggested last summer by Municipal Affairs Minister James Lorimer and drawn up a plan of its own.

The major emphasis of the first phase of the GVRD proposal is to link Port Moody, Coquitlam, Burnaby and New Westminster to encourage the development of new regional town centres.

It also includes a connection to downtown Vancouver from Burnaby and a link to New Westminster from Vancouver.

The second phase includes subways in downtown Vancouver and a subway link to the Mount Pleasant area of the city.

The proposals, to be made public today, are in a nine-page statement sent to Lorimer.

Mayor Art Phillips said Thursday the GVRD proposals were excellent.

The GVRD plan says on-street light rail traffic cars are not an acceptable alternative to subways or grade-separated routes in high density areas and the GVRD, rather than the provincial government, should have broad power to plan, co-ordinate and finance transportation activities. The gas tax should be increased to help pay for transit deficits.

On July 30, Lorimer proposed two alternatives to GVRD officials. One would have had three spokes leading out of downtown Vancouver and two subway sections. The other would have a single line to New Westminster from Vancouver with subways in downtown Vancouver.

'I COULD FIND THEM JOBS'

GAGLARDI
. . . longway round

VANCOUVER (CP) — B.C.'s New Democratic Party government is "now trying to do exactly what we were trying to do" with its no work-no welfare plan, Phil Gaglardi, rehabilitation minister in the former Social Credit administration, said Thursday.

"We said 'if we can find you a job, you have to go off welfare, but only if we can find you a job'," Gaglardi said in an interview. "It took them a long ways to get around to the policy that we had."

Gaglardi said the government should revive his provincial alliance of businessmen, the agency he operated which tried to match welfare recipients to jobs.

"If they asked me to show them how it worked, I could find jobs for an awful lot of people," he said.

The former MLA declined to criticize the $100 million over-run estimated for Human Resources Minister Norman Levi's department and acknowledged that underestimates have happened in the past because it is difficult to predict welfare costs in any given year.

Toy Shop
1834 OAK BAY
598-3832
12:00 to 5:00
10 to 5 SATURDAYS
CLOSED MONDAYS

HONDA
CIVIC
DEMONSTRATOR
SALE
see page 29

Testing Stations Backlog

VANCOUVER (CP) — A labor shortage, renovation problems and growing pains is causing a backlog of untested vehicles for the provincial government's motor vehicle safety inspection program.

"We are falling behind in testings in Vancouver," Gerald Brown, administrative officer in charge of testing operations, said in an interview Wednesday.

He said the Vancouver Testing Station is in the middle of renovations designed to improve working conditions and now operates with two lanes instead of the normal four testing lanes.

He said it is not expected the work will be completed for two months and the average wait now is 90 minutes.

Brown said he expected the manpower problem to end when current negotiations with inspection staff are settled.

A further easing of the testing situation will come when the government carries out its plans for more testing facilities covering a wide area, he said.

Brown said testing stations at Richmond, Nanaimo and Victoria are handling their normal daily quotas.

LISTEN TO US
We Do Have the Sound You Will Want
at
3400 DOUGLAS ST.
PHONE 388-9177
Hammond Organ Studios

Downtown
the Bay
saturday specials
Saturday . . . the day for family shopping at the Bay where you'll find weekend wonder buys as shown here.

Boy's Fashion Suits
100% polyester and polyester blends in assorted blue and brown checks. Broken sizes 8 to 16. A limited quantity of 30 only so shop early for best choice.
14.99 to 19.99
Boys' Wear, Main Floor

Boys' "Corsair" Shirts
Short sleeve style in assorted plains and fancies. 65% polyester/35% cotton, broken sizes 8 to 16. Saturday special.
Each 99¢
Boys' Wear, Main Floor

Men's Sport Shirts
Assorted long sleeve shirts of polyester and cotton blends in a variety of colours and patterns. Broken sizes 14 to 16½.
Each 4.99
Men's Shirts, Main Floor

Men's Assorted Sweaters
Choose from an assortment of wool, wool blend and acrylic blend cardigans and pullovers. Variety of plain colours and assorted patterns. Broken sizes S.M.L.
Each 7.99
Men's Sweaters, Main Floor

Down Filled Hunting Vests
Goose down filled vest features a reversible nylon vest and lining. Green reverses to red. S.M.L.XL. Tall style, each 18.99
Regular Length 16.99
Sporting Goods, Downstairs

Raggedy Ann and Andy Toothbrushes
Battery powered toothbrushes complete with two brushes, stand and mounting screws. Uses two "D" cells. (not included)
Each 2.99
Toys, Third Floor

SATURDAY SPECIALS IN BAYMART

One Size Panty Hose
100% nylon, one size fits all. Choose nude in spice or beige. Pick-up several at this special low Saturday price.
Each 29¢
Baymart Hosiery, Downstairs

B.V.D. "Le Knit" Dress Shirts
These long sleeve, tapered fit shirts feature medium point collar and 2-button cuff. 55% triacetate/45% Fortrel or 90% polyester/10% nylon in plains and fancies in new fall colours.
Each 5.99
Baymart Men's Wear, Downstairs

Young Men's Casual Pants
First quality, famous make H.I.S. pants with medium rise and modified flare. Nylon/acrylic in assorted colour, small checks. Broken waist sizes 29 to 36.
Pair 2.99
Baymart, Young Men's Wear, Downstairs

Support our community the United Way.
DAILY STORE HOURS: 9:30 A.M. TO 5:30 P.M. THURSDAY AND FRIDAY TO 9:30 P.M. PHONE 385-1311. FREE CUSTOMER PARKING.
Hudson's Bay Company

The Bay is where it's at

The Flower Shop located at the 2nd floor Parkade entrance, where you can purchase a bouquet of fresh cut flowers, a corsage or a plant for the home. A nice way to brighten your day or the day of someone special.

The Portrait Studio offers the finest in photographic portraiture in single or group sittings. Or if you are taking a trip, it's the place to have your passport photo taken. The main floor of the Bay.

Learn to crochet. Now is the time to register in the Bay 2nd floor wool dept. for lessons commencing October 15th. There will be eight lessons over a period of 8 weeks with instructor Mrs. Dulci Smitz. Two hour classes will be held 9:30 a.m. to 11:30 a.m. each Tuesday, Wednesday and Thursday. So pick your day and register now for 8 lessons for a modest charge of $14.

Save 10% on rug cleaning. Phone 385-1311 and ask for local 239 to have Servicemaster clean your rugs at a saving of 10%. Offer good only to October 31. For professional cleaning of carpets, furniture, floors, walls and rugs contact Servicemaster through the Bay.

Let Ask Mr. Foster Travel Service put you on the magic carpet to faraway places. Whether by air, sea or land, the Ask Mr. Foster experts will take care of all your travel arrangements. See them on the main floor of the Bay.

The Bay Cleaners adds new life to your fabric, leather and suede garments. On your way to shop, just drop your cleaning off at the third floor location.

The Delicatessen on the main floor has all sorts of delights for the palate. Cheese, pastries, salads, sausages, cold meats, English teas and many imported and domestic gourmet goodies. We also do catering for your special get-togethers.

The Yamaha Music Centre featuring world famous Yamaha organs and pianos offers everyone the opportunity to make their own beautiful music. See and hear these fine instruments on the fourth floor.

. . . and you can use your Bay Account for all these special services

Hudson's Bay Company

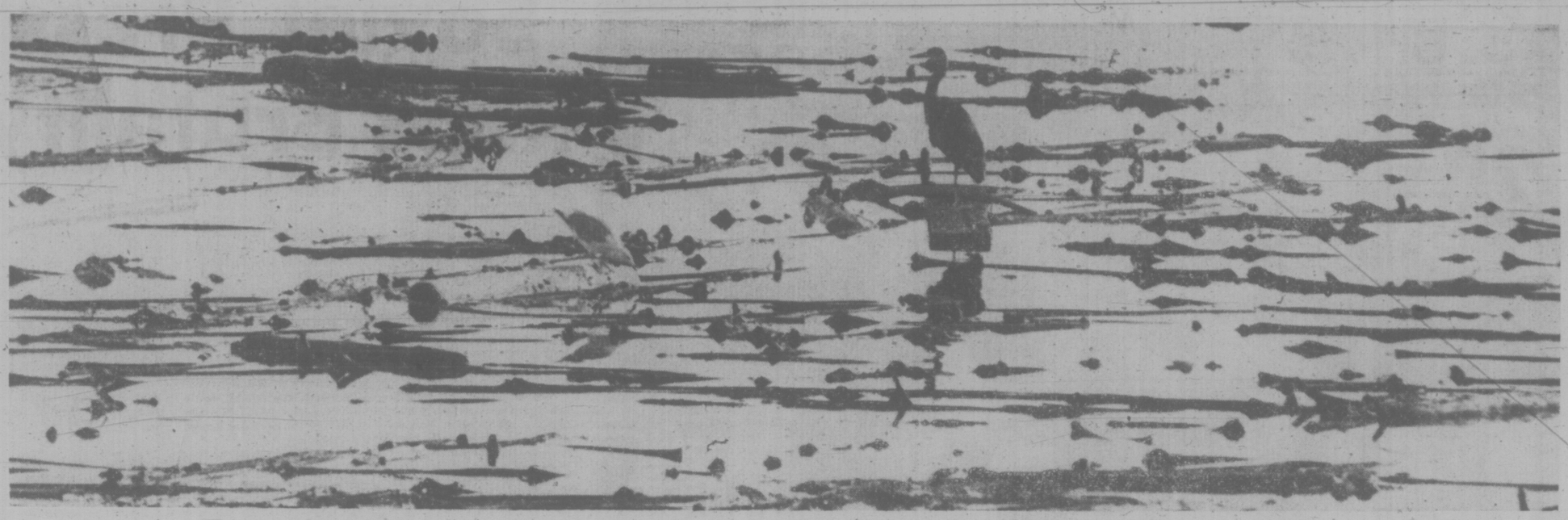

Patient heron and hopeful gull stalk breakfast in kelp off Clover Point.

—William E. John photo.

'Sweatshop' Hospitals HEU Campaign Target

Victoria Times

FRIDAY, OCT. 4, 1974 19

SECOND SECTION

By LIZ HUGHES
Times Staff

The B.C. Hospital Employees Union has started a drive to organize private hospital workers in Victoria and the rest of B.C. to alleviate what the union calls "sweatshop conditions."

Sharon Yandle of Vancouver has been hired by the union to head its private hospital division and her investigations so far reveal "appalling" working conditions in some hospitals, she said.

So far, her investigations have been centred on Vancouver area hospitals, and no investigations have been carried out on specific Victoria operations, she told the Times today.

"When I started this job, I had a general impression that conditions were bad, but now I'm speechless. They are so appalling," she said.

"I've found almost all workers are women and a great many of them are immigrants who don't speak the language very well.

"The rule seems to be a minimum wage scale with little or no fringe benefits and no rights."

Yandle and two full-time organizers have spent September investigating working conditions in some private hospitals.

"There is a real exploitation of new Canadians," she said.

Many of the women immigrants come from countries where trade unions are illegal and have a real fear of organizing themselves to get better conditions, Yandle said.

"One woman who called us said she came from a country where if a person tried to join a trade union, he just disappeared," she said.

"But now many people are coming into our office or calling us and we're finding that a lot of the practices are not just unfair, but grossly illegal."

She said many of the people she is talking to have no idea of their legal rights under the new B.C. Labor Code.

Hard Shift Brings Tears

"One woman told us she had just finished a six-day shift and was told to start another six-day shift right away, without any intervening day off. She refused to do it and was fired on the spot."

In one Vancouver private hospital, Yandle said, the night staff for 60 residents consists of one woman, a nurse's aide who was just recently transferred from the cleaning staff.

In another hospital, she said, a night staff of four is responsible for 75 patients in three wings. The four have no meal breaks, she said, because they can't leave the floor and have to "chomp on a sandwich as they walk down the hall."

Yandle said one woman ended her night shift in tears because there had been a run of illness and she had had to spend hours lifting bed-ridden patients by herself and changing sheets.

"She was just physically exhausted," Yandle said.

She said she feared patient care in such hospitals was "going by the board" because the staff is being overworked.

"One hospital staff we know of is criticized by the owner for spending time with patients."

Yandle said the union was interested in workers in private hospitals and personal care homes all over the province. There are about 10 private hospitals in Victoria.

At a Victoria Labor Council meeting Wednesday, council secretary Larry Ryan charged that patient conditions in some private hospitals were also "appalling."

"It is time the health minister took a good look at these hospitals. Some patients expected there would be some change with the new government. I visit some of these hospitals and the conditions are appalling."

Ryan said the only solution was government takeover of private hospitals. The government now owns two former private hospitals in Victoria, Glengarry and Mt. Tolmie, and hospital workers there are members of the Hospital Employees' Union.

The Canadian Union of Public Employees represents workers at two other Victoria private hospitals, Sandringham and Glenwarren.

'Enough Is Enough...'

Sex-oriented evidence was ruled out today by Mr. Justice H. C. McKay in B.C. Supreme Court proceedings touching on secular use of St. Mary's Priory. (See page 29.)

"Enough is enough," the judge said as counsel for five sisters of the Love of Jesus cross-examined Rev. Francis Morrisey, expert defence witness on church law, for his opinion on whether outsiders had desecrated the priory.

"What has that to do with this case?" McKay asked Hugh McMillan, counsel for the plaintiffs.

McMillan had shown Morrisey a picture of a naked young woman and some "party jokes" from Playboy magazine which had been pinned to the priory wall during its use by an encounter group which rented the premises.

"We're not trying in this court — and I've tried to stop it — the running of the priory by Sister Leonette," McKay said referring to previous cautions to counsel for both sides to stick to the issues of the case, an attempt by Mother Cecilia Mary Dodd and four other sisters to control the society.

Cougar Eludes Dogs

An elusive cougar is giving searchers in Saanich the run-around.

First spotted Wednesday night in the vicinity of Shelbourne and Cedar Hill Road, it turned up again at 8:30 p.m. Thursday on Cadboro Bay Road.

And it was sighted again shortly before 8 a.m. today bounding across a back lawn at 1708 Barrie.

Hunters with trained cougar dogs spent most of the night trying to track down the animal, concentrating their search in the north end of Torquay east of Mount Douglas Park.

A search of Mount Douglas Thursday failed though Wildlife Branch official Bob Sinclair said "there were definite signs it had been in the park."

When last seen the cougar was heading north towards the beach.

Sinclair said hunters will attempt to shoot the animal with a tranquilizer dart and transport it back to the Malahat area where it is believed it originally came from.

Single Negotiator Set For Civic Bargaining

A single negotiator will coordinate bargaining for local municipalities and school boards, civic leaders decided Thursday.

The negotiator wasn't named but there was speculation it would be either E. E. Pearlman, a city lawyer who has represented a number of employers in bargaining, or R. S. S. Wilson, who has negotiated for municipalities in the lower mainland and the interior.

The Greater Victoria School Board, at a special meeting Thursday night, agreed to hire Pearlman for its negotiations with employees.

But board chairman Peter Bunn wouldn't say if Pearlman is also to be the area negotiator-coordinator.

Jim Campbell, chairman of the Capital Regional District board, said after Thursday's meeting of civic leaders a person was chosen but it cannot be announced until he has been consulted.

He hoped an announcement could be made in a few days.

The proposed common front to negotiate contracts with the Canadian Union of Public Employees, firefighters and police unions falls short of joint bargaining in which there would be a common team from both sides negotiating all contracts together.

Campbell described the move as "collective action on the part of employers to unify their position viz a viz the union. We will approach a negotiator who will in effect negotiate each of the existing contracts with the union in question. To form a single bargaining unit is a complicated matter we are not about to leap into."

He indicated that the area negotiator will be spokesman in separate negotiations "supported by the respective management team."

Campbell said a commitment "in a preliminary way" for the area negotiator has been made by Victoria, Capital Regional District, Oak Bay, Esquimalt and the Greater Victoria School Board.

No decisions have been made by Saanich municipality, Sidney and the Saanich and Sooke school districts, he said.

He didn't know what will happen with the Greater Victoria Library Board, Greater Victoria Water Board and University of Victoria.

CUPE staff representative Tom Smith described Thursday's move as "not area bargaining at all, as I understand it" and not joint bargaining either because negotiations will be carried out individually.

"They are hiring someone to co-ordinate their efforts," he said. "We don't know who it is."

He said hiring a co-ordinator might act to speed up negotiations.

Saanich Mayor Ed Lum said he will recommend that council approve the bargaining plan "with reluctance" Monday because he hesitated to jeopardize a good relationship the municipality has with its employees.

Victoria Mayor Peter Pollen said the time has come "to curb the voracious and unjustified appetites of some segments of society." This included some corporations as well as unions, he said.

REC CENTRE FOR PROJECT

Plans for a recreation centre and swimming pool at the controversial 305-unit Interurban-Marigold housing project will be outlined at Saanich's council meeting Monday.

Project manager Henry Yunglaus of Vancouver will be present to discuss details of the provincial government-owned Dunhill Development Corporation project.

Yungelaus said today the 54x73 foot building proposed by Dunhill would be located east of Interurban on the 30.6-acre site, adjacent to the Colquitz Park so users could go from the centre into the park easily.

★ ★ ★

In addition to the triangular-shaped swimming pool, Dunhill proposes to build a wading pool and day-care centre, separate saunas for men and women, showers and change rooms.

There will also be a meeting and games room and another area to be used as a lounge and meeting room. A playground and games court is also planned.

Residents of the north Tillicum area are mounting a campaign against the housing development, objecting to the magnitude of the project, the traffic it will generate and the strain it will put on local schools.

Jacklin Road Chaos Daily Student Fear

By DEREK SIDENIUS
Times Staff

When schools on Jacklin Road get out each weekday afternoon, chaos begins.

With the more than 2,000 homeward-bound students swelling the already heavy traffic on the road, "it's frightening, that's the word for it," says John Holt, principal of Belmont Fisher secondary school.

"It's a serious problem," adds a school official at Langford Elementary.

Dale Davies, a Grade 12 student at Belmont Fisher, says:

"Somebody is going to get killed this year . . . you could almost put a wager on it."

He and three other fellow Grade 12 students — Dave Wallace, Dan Willis and Harry Chow — are so concerned they have formed a committee to point out the dangers, rouse the public out of a deep-seated apathy and get authorities working on the problem.

Since school opened last month two students walking near Belmont Fisher have been struck by cars . . . and two others narrowly missed. The injuries were relatively minor.

"The question is," says Dale, "what is the price of life? Why does there have to be a really serious accident before the authorities will do anything?

HOLT
. . . 'frightening'

"Everyone we talk to agrees with us . . . but nobody really wants to get involved."

The boys have tried all week to contact Esquimalt MLA Jim Gorst.

The highways department promised to investigate the problem and start by taking a traffic count. But no meters have been installed, say the students.

Holt feels Jacklin Road should be designated an arterial highway, widened and sidewalks installed.

"Either that or put in a proper bypass to join Sooke Road with the Island Highway."

He says the problem on the one hand is a lack of pedestrian discipline by the students and on the other the sheer volume of cars using the road.

"It's really hazardous around here when the students get out at 3:15 p.m."

About half of the 1,571 students who attend the school use Jacklin to get to their homes walking often four, five or six abreast.

Langford elementary school, less than a mile away is also plagued by the increased traffic on Jacklin and Goldstream.

"We need help in controlling the traffic," a school official says. "The problem is Langford has grown into a small city. We have 14 businesses within a block of the school. A new junior secondary school is under construction two blocks away and a medical-dental building is going up across the street."

Ona Henderson, president of the Langford School Parents Association, says the situation is "bad" with most of the problem stemming from "belligerent" drivers yelling at youngsters crossing the road under the protection of safety patrols.

There are no sidewalks in the area. The 570 age 4 to 14 children are forced to walk or ride in the gravel and ditches beside the road. There is only one crosswalk, on Goldstream, Mrs. Henderson says.

Her group has been trying to get the highways department to install a control light to protect the children and patrols from the abuses of drivers.

They wrote to Highways Minister Graham Lea and MLA Gorst this summer but haven't received any answers.

They talked to highways officials in Langford who said they would "look into the matter."

The association will meet Oct. 21 to decide what to do next.

Ask The Times

Q. Can you tell me what fish are found in Thetis and Prior Lakes in Thetis Lake Park? F.L.P.

A. Rainbow trout (Salmo gairdneri); Brown cat fish (Ictalurus); Pumpkinseed sunfish (Lepomis Gibbosus).

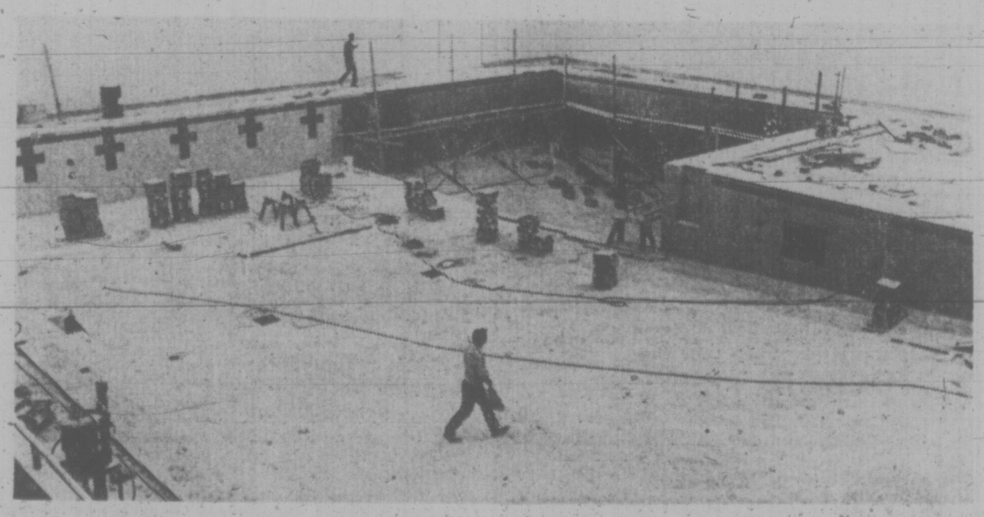

L OF A SWIMMING POOL is shaping up at UVic's new athletic complex and should be finished in December. Pool is 25 metres long with a 14-foot deep diving tank forming one bar in L shape. Pool will have one and three-metre diving boards and feature underwater windows and sound system.

Juveniles Face Charges

Two city boys, aged 16 and 13, were scheduled to face a battery of charges in juvenile court today after an overnight escapade which involved a store break-in and theft of two cars.

A city police spokesman said they were arrested after separate car chases. One chase ended on Chamber Street off Pandora and the other ended in Saanich.

Charges are expected to include break, enter and attempted theft, public mischief and driving offences.

THE RIGHT FIST of Rickey Ley is poised to land a blow to Russia's Valeri Kharlamov during outbreak at end of Thursday's hockey game which Team Canada lost 5-2 in Moscow. Onlookers include Bruce MacGregor (20), Pat Stapleton (behind unidentified Russian on left), Vladimir Petrov (16), Frank Mahovlich (27) and Victor Shalimov (31). Russian coach Boris Kulagin called Ley a hooligan. He said Ley should be jailed for 15 days. (CP Wirephoto)

Soviet Press Raps Brutality

Times News Services

MOSCOW — The Soviet press today accused Team Canada hockey players of "brutality" and "lack of self-control" in the second game here of the 1974 Soviet-Canadian series.

By all accounts the roughest game of the best-of-eight series, the Canadians lost 5-2 Thursday, their second consecutive loss in Moscow.

"So, in losing, the Canadians again lost control, confusing a tough struggle with undisguised roughness," wrote Pravda, the Communist party newspaper.

"The Canadians are the recognized masters of the power play," wrote Sovietsky Sport, "but when individual hockey players replace this toughness with brutality, they themselves undermine the high standards of Canadian hockey."

Angered by what they considered to be unbalanced refereeing by Soviet Viktor Dombrovsky and evidently frustrated by two quick goals in the first 2½ minutes of the game, the Canadians played aggressive hockey.

It got even rougher after Bruce MacGregor got tagged with what the World Hockey Association players considered an undeserved five-minute major penalty in the second period.

Referring to a fight that broke out on the ice after the game, Tass wrote: "The Canadian professionals found the strength to stage after the final buzzer a disgusting scuffle, having altogether forgotface defeat in a knightly way: ten that in sports one should by respecting the opponent."

Many blamed the officiating, but Team Canada centre Serge Bernier said goaltend Valdislav Tretyak was responsible for Canada's loss.

Tretyak's performance gave the Russians three wins, a defeat and two ties in their international hockey series. Seventh and eight games are Saturday and Sunday, both starting at 8 a.m. Victoria time.

The sixth game was marred by two fights — one in the second period between MacGregor of Canada and Valeri Vasiliev and the other between Rick Ley of Canada and Valeri Karlamov at the end of the game.

Russian referee Viktor Dombrowski called a major penalty on each team for the first incident and no penalties for the second.

MacGregor and Vasiliev were banished for fighting although MacGregor didn't drop his stick or gloves. Vasiliev landed three good punches on MacGregor's face.

International rules state that the aggressor in a fight must receive a 10-minute penalty during which a team must play shorthanded.

Team Canada players and officials generally felt the officiating spoiled the game.

Team Canada general manager Bill Hunter said the performance of Dombroski proved that international officials must be improved.

Canada served 33 minutes in penalties to nine for the Soviet Union.

Bernier said Tretyak had more to do with Canada's defeat than any penalty. Bernier was stopped on four good scoring chances.

Boris Mikhailov, Vyacheslav Anisin, Yuri Shatalov, Vasiliev and Kharlamov scored the Russian goals. Rejean Houle and Gordie Howe scored for Canada.

It was Dombrowsky's decision not to hit Vasiliev with the heavy sentence that led to the Canadian discontent.

Russian coach Boris Kulagin said Ley is a "hooligan."

Kulagin said a person like Ley is "persona non grata in our country."

He told a news conference that in the Soviet Union players who engaged in violence after the game were sent to prison for 15 days. He said Ley should be sent to jail.

Television viewers in the Soviet Union and eastern Europe saw only the beginning of the fracas. The Moscow television crew handling the game switched off the cameras and put on a poetry recital.

Kharlamov left the ice bleeding from the mouth after Ley had punched him several times. While Ley was fighting with Kharlamov, defenceman Paul Shmyr of Canada was throwing punches at Mikhailov.

First period
1. Russia, Mikhailov (2), (Kharlamov) 0:34;
2. Russia, Vasilyev (3) 2:43;
3. Canada, Houle (1), (Shmyr) 15:56.
Penalties: Marty Howe (C) 0:53, Tardif (C) misconduct and Smith (C) 16:38.

Second period
4. Canada, G. Howe (3), (Mark Howe) 6:15;
5. Russia, Anisin (1), (Vikulov) 8:22;
6. Russia, Shafalov (1), (Tsygankov) 13:57.
Penalties: Mark Howe (C) 12:22, Vasiliev (R) and MacGregor (C) majors 12:44.

Third period
7. Russia, Kharlamov (2), (Vikulov) 13:00.
Penalties: Kharlamov (R), Smith (C) 10:54; Marty Howe (C) misconduct and Lebedev (R) 15:04.
Attendance: 15,000

bill walker

Ginnell: Ready or Not Rugged Is His Style

There are two things that Victoria Cougar coach Pat Ginnell would probably like to do this season. One is to qualify the Cougars for the post-season playoffs, a rarity in this area; and the other might follow because of the first.

That is to break the record. What record? The junior hockey attendance mark for Memorial Arena, that's what. It has stood since the original junior Cougars were in the B.C. Junior Hockey League.

And the tops then, in case your memory has played tricks on you, was as near to capacity as possible, a whopping 5,219 fans for a playoff game between the Cougars and Vernon.

Sure, that was in the old days, almost before Eric. Bishop, that is. Eric Bishop was the Calgary entrepreneur who saw gold in staid old Victoria, bought out the local owners of the Cougars and promptly upgraded the whole promotion by jumping to the Western Canada Junior Hockey League.

Since then, of course, all sorts of things have happened in junior hockey, many of them unforgettable, and some not worth recalling, either. But mostly Bish was in the middle of one controversy or another; and if people were lined up taking sides, Bishop really didn't command too much support for all his exuberance and love of the game.

In the same period the Cougars enjoyed indifferent success and last season Bishop opted out, sold his interest to Ginnell, since then has returned to Calgary; and, if all the facts were out, it is more than likely a 95 per cent Ginnell-owned club right now. He is virtually the sole proprietor of the owner's mansion.

A Question of 'Control'

Now the question is: With the action starting here this Saturday can Ginnell rekindle the interest that once was represented here in large numbers of hockey fans? Only last season, when he arrived late in town, did a Ginnell-coached club ever fail to make the playoffs in junior company in Western Canada, and even then the Ginnell Cougars had a good late run before they flattened out in the drive.

This year, the Cougars may, or may not, be loaded. That remains to be seen, and also if they have or can get adequate goalkeeping. From all reports, if there is one weakness, that's it. But until the first puck is dropped, who knows?

Ginnell has been the way of most hockey coaches. He was a junior at Flin Flon, where he played in the Memorial Cup final with Orland Kurtenbach, a pickup from Prince Albert. That was over 20 years ago. In the meantime he drifted around, finally alighting back in Flin Flon 10 years ago as coach. And still under age 30.

And it's safe to say Victorians are either going to like their hockey rugged, or they're not going to like Ginnell's style. His players usually are tough, hard-checking and team oriented. They're one for all and all for one, and the coach is more than often the leader when some direction is demanded.

Ginnell has probably been fined more than any other coach in the WCJHL with the possible exception of Punch McLean of New Westminster and the most oft quoted charge is "for not being in control . . ."

His defence usually is obvious too; "I was in control . . . they were doing what they were told . . ."

Ripe for the Tapping?

Maybe some of the charges were bum raps, but not too many. He gets a pretty good guilty plea where indiscretions are concerned. So the fines are usually deserved. And already he's leading the 1974-75 stakes for being the most-fined coach in the league. He got nicked $250 this week for some pre-season shenanigans by his players. But that's his style. He likes to win, and he likes his players to play his way. His rules are law.

Through it all, the players will know who is coach. There is only one man they will have to answer to, which wasn't always the case in past seasons. And if the players don't like the treatment they receive, they can leave. Some already have.

It's obvious that Ginnell has always wanted this type of operation — to be top dog. He couldn't have it in Flin Flon because that was a community project. But now this is his to make or break.

He paid good money to get a piece of the action here, and more to get almost full control. So, it's his show and his alone, almost.

And you can wager a shilling or two that the Cougars on the road this season will be a better draw than the Cougars of the past away from home too. Ginnell's got a winning habit that few other Western coaches can match. Nine years at Flin Flon and never out of the playoffs. That's a simple statistic that tells the whole story.

But let's see now . . . in 1970, the Cougars attracted 5,219 fans to one game . . .Hmmm.

The audience is there. It just needs tapping. So good luck, Pat. Having a winner here would be different.

Lakers Top Stockers

Lake Cowichan Lakers rallied with three unanswered goals in the third period Thursday night to defeat Stockers North Americans 7-5 in the opening game of the inaugural South Island Big Six Hockey League season at Pearkes Arena.

Gus Ryan and Neil Sanders fired two goals each to lead Lakers while singles were added by Rick Boyd, Harold Neuffer and Ray Bansley.

Bob Martin, Ted Coviello, Steve Andreikew, Bayden Robinson and Rugs Pritchard replied for Stockers.

SHODDY HOSTS

MOSCOW (CP) — Officials of Team Canada boycotted the sixth game of the Canada-Soviet Union international summit here Thursday to "bring to a head" discussions over alleged indifference by the Russian hosts.

Gordon Juckes, executive manager of the Canadian Amateur Hockey Association, said the ultimate indignity was the Soviets forcing team owners and members of the official party from Canada to sit in poor seats.

At a hastily called news conference, Canadian officials said they didn't consider pulling the team out of the series but chose this method to make sure the Russians know "we didn't get the special treatment they promised us."

Juckes said the three-hour delay at the airport when Team Canada arrived Monday from Helsinki was followed by poor accommodation, poor seats for the opening game and a general indifference to the needs of Canadians.

After the first game here Tuesday, Canadians protested to Soviet officials but the Russian action to improve the situation was not satisfactory.

The Canadians said that every Soviet ticket request during the first four games of the eight-game series in Canada was met. In addition, the Soviet delegation received first-class accommodation and transportation and special courtesy at customs.

There were also reports that Canadian fans were unhappy with their accomodations, some moving several times before they were satisfied.

Gordie Howe, the 46-year-old star of Team Canada, was among those who made several moves. Upset by apparent bugging devices in his room, he is reported to have found suitable accomodation only Thursday morning.

Cougars Trim Rookies —In the Barber Chair

There have been three non-reporters and one walkout charged by Victoria Cougars this season but "the rest" seem willing enough to play for the Western Canada Hockey League team.

Cougars open their season by facing the Bruins in New Westminster tonight, then go before the home fans Saturday night at 8:30 against Edmonton Oil Kings.

But before they can step on the ice, players must be signed to WCHL forms.

All 22 players still listed on the Victoria roster signed Wednesday.

Hesitation was virtually non-existant, said coach Pat Ginnell Thursday.

Signees included right winger Bob Nault, a Kenora, Ont., native who came into camp at the start of the week and has impressed Ginnell.

Ginnell plans to start Lloyd Saar in goal but the best bet for tonight's game is the prospect of players wearing their helmets.

Veterans turned barbers Thursday and several rookies were shorn of much of their hair. Among the scalped were centre Rick Martin, Don Cairns and Wade Smith.

Elsewhere, Victoria-reared Denny McLean ran across his teammates of last year but the one-time Cougar didn't let sentimentality get in the way.

McLean, traded to Brandon this year after three seasons with Calgary Centennials, scored two goals to lead the Wheat Kings to a 4-3 victory over Calgary.

In another game, Saskatoon Blades scored five goals in the second period to defeat Flin Flon Bombers 8-6 in Flin Flon.

Neil Hawryliw, Ralph Klassen and Stan Gulutzan paced the Blades with two goals each, and team-mates Wes Peters and Ernie Federko rounded out the Saskatoon scoring.

Mark Davidson got a pair of goals for the Bombers and the other Flin Flon goals were by Dan Kuntz, Louis Gardiner, Kelly Kehoe and Rick Gosselin.

The Bombers, playing before 1,000 fans, outshot the Blades 40-34. The game was the first of the season for both teams.

In Brandon, the Centennials had 2-1 and 3-2 period leads but lost the edge when McLean scored in the first minute of the third period. Dale Anderson got the winner a minute later.

Mike Bradbury got the other goal for the Wheat Kings, who drew 1,694 fans for their first game of the season.

Rick Lalonde scored twice for the Centennials, who dropped their season opener to Winnipeg Clubs by an identical 4-3 score Wednesday night. He also set up the third goal, scored by Darcy Galvon.

Blazers Clear Money Problem

Times News Services

Bellingham Blazers of the British Columbia Junior Hockey League will play their first home game this season Sunday, club owner Norman Gladu of Langley said today.

Blazers earlier had to postpone two games because of bankruptcy proceedings concerning the rink in Bellingham, Wash.

Gladu said ice would be ready in the rink Saturday. Dates for playing the postponed games have not been announced.

Blazers have been practising at various B.C. lower mainland rinks, but the players are living in Bellingham.

Meanwhile, Blazers caught fire in the final two periods Thursday night to open their regular season with an 8-2 win over host Merritt Centennials in a game that ended in a bench-clearing brawl.

The game was called with less than a minute remaining when both benches emptied onto the ice.

In the other game, Chilliwack Bruins picked up their second straight victory with a 3-2 decision over visiting Vernon Vikings.

SPORTS MENU

TONIGHT

HOCKEY
8:30 p.m. — South Island Big Six League, Lake Cowichan Lakers v. Chemainus Blues, Lake Cowichan Arena.

SOCCER
8 p.m. — Vancouver Island League, UVic Vikings vs. London Boxing Club, Esquimalt Sports Centre.
4 p.m. — Greater Victoria High School League, Esquimalt at Victoria, Spectrum at Claremont, Belmont at Parkland.
8 p.m. — Greater Victoria High School League, Mt. Douglas vs. Reynolds, Royal Athletic Park.

SATURDAY

HOCKEY
8:30 p.m. — Western Canada League, Victoria Cougars vs. Edmonton Oil Kings, Memorial Arena.
8:30 p.m. — South Island Big Six League, Chemainus Blues vs. Ingraham Buckaroos, Fuller Lake Arena.

SOCCER
2:15 p.m. — Island League, premier division, UVic Vikings vs. Powell River, Royal Athletic Park.

RUGBY
2:30 p.m. — Victoria Union, first division, Castaways vs. UVic Vikings, Carnarvon Park; Oak Bay vs. Cowichan, Duncan.
2:30 p.m. — Exhibition match, Ravens of Vancouver vs. ames Bay Athletic Association (Victoria Union, first division), Macdonald Park.
1 p.m. — Victoria Union, second division, Casaways vs. Royal Roads Military College, Carnarvon Park; Oak Bay vs. James Bay, Windsor Park; Agrarians vs. CFB Esquimalt, Central Saanich; Cowichan vs. Saanich Velox, Lambrick Park.

Rugby Vikings Bow

VANCOUVER — Clearly dominating both the scrums and lineouts, University of British of British Columbia Thunderbirds posted a 17-6 victory over University of Victoria Vikings in the opening game of the Pacific Northwest Intercollegiate Rugby Conference here Thursday.

In a preceeding exhibition game, also at Thunderbird Stadium, UBC Frosh tripped UVic Jutes, 29-14.

Warwick Harrival and Rob Georges scored tries for the T-Birds, Preston Wylie added a pair of penalty goals and John Billingsley kicked a drop goal.

Rick Couch took care of all scoring for Vikings, who trailed 10-3 at half time, with a pair of penalty goals.

Harry Schultz, Bob Wright and Terry King scored tries for Jutes and Wright booted a conversion in the exhibition contest.

Other members of the PNIRC are University of Washington, University of Oregon and University of Western Washington.

Field Hockey Leaders Keep Rolling Along

Oak Bay and Norfolk House failed to break a tie for first place in the Greater Victoria High School Girls' Field Hockey League by chalking up home-field victories Thursday.

Joanne Moretti and Cindy Bray each scored twice and Sue Taylor connected once as Oak Bay easily blanked Esquimalt, 5-0. Goalkeeper Sue Oliver didn't have to handle a shot while posting her fifth consecutive shutout.

Norfolk House had a tougher time and had to erase a 1-0 first-half deficit before going on to edge Victoria High 2-1 and post its fifth win in as many starts.

Ticki Ruthven and Nina Bland scored for Norfolk House while Leslie Godfrey connected for Victoria.

In the other game, St. Margarets posted a 1-0 victory over host Mt. Douglas when Theresa-Jane Hundson scored midway through the second half.

sports

DOUG PEDEN - EDITOR

AROUND HOCKEY

Ranger Goalie Changes Mind

Times News Services

Goalie Gilles Villemure, who left New York Rangers twice in the last week and announced Tuesday night he was retiring, says he will return to the National Hockey League team.

Although there was no reported settlement of a contract dispute with general manager-coach Emile Francis which led to Villemure's departure, the 34-year-old goalie said:

"Emile told me not to worry about it. He told me to go back to work."

Villemure was to join the club in time for this morning's workout—his first contact with the club since disappearing before Monday night's exhibition game against Detroit Red Wings.

Francis said he had planned to play the little-used goaltender in the third period of the contest, but Villemure did not show up at the game and was suspended by his coach.

He also had left the club for a few days earlier in the week, but met the team in Philadelphia Sunday night and again was not used.

After the suspension, Villemure announced his retirement.

Washington Capitals and rookie left winger Mike Marson turned the table on Detroit Red Wings.

Capitals, one of the NHL's new teams this season along with Kansas City Scouts, defeated the Red Wings 6-4 in an exhibition game in Ann Arbor, Mich., with Marson scoring three goals for the winners.

For the Capitals, it avenged a 6-4 loss to the Red Wings on Wednesday night.

In other games, Montreal beat Boston Bruins 3-1 in Moncton, while St. Louis Blues whipped their farm club, Denver Spurs of the Central League 7-1.

In exhibition games involving World Association teams, Indianapolis Racers tied Minnesota Fighting Saints 3-3 in overtime; Edmonton Oilers and Winnipeg Jets battled to a 5-5 tie; and Phoenix Roadrunners whipped Des Moines of the International League 6-2.

Marson, one of two black players with the Capitals, played last season for Sudbury Wolves of the Ontario Junior League. He was 13th in scoring with 35 goals and 50 assists for 94 points.

The other black member of the Capitals is Tony White, who played last year for Kitchener Rangers of the Ontario junior league.

HOCKEY TRAIL

NHL EXHIBITIONS
MONTREAL (3) — Yvon Lambert, Guy Lafleur, Pete Mahovlich; BOSTON (1) — Greg Sheppard.

WASHINGTON (6) — Mike Marson 2, Kord Brooks, Jack Egers, Mike Bloom; DETROIT (4) — Denny Grant, Bill Lochead, Mickey Redmond, Hank Nowak.

ST. LOUIS (7) — Bill Collins 2, Wayne Merrick 2; Pierre Plante, other scorers unavailable; DENVER (CPHL) (1) — Jack Borotsik.

WHA EXHIBITION
INDIANAPOLIS (3) — Steve Andrascik, Bob Fitchner, John Sheridan; MINNESOTA (3) — Bob Boyd 2, Murray Heatley.

WINNIPEG (5) — Dan Spring 2, Anders Hedberg, Heikki Riihiranta, Ted Hargreaves; EDMONTON (5) — Doug Barrie 2, Ed Joyal, Ron Climie, Rusty Patenaude.

Indianapolis 3, Minnesota 3
Phoenix (WHA) 6, Des Moines (IHL) 2.

ONTARIO JUNIOR
Sudbury 4, Oshawa 3.
Peterborough 5, Ottawa 0.

QUEBEC JUNIOR
Cornwall 7, Chicoutimi 1.

WCHL Exhibitions
Seattle (CPHL) 5, Kamloops (WCHL) 4.

B.C. JUNIOR
Chilliwack 3, Vernon 2
Bellingham 8, Merritt 2.

SOCCER
VANCOUVER ISLAND LEAGUE
PREMIER DIVISION
UVic VIKINGS
vs.
POWELL RIVER
ROYAL ATHLETIC PARK
SAT., OCT. 5, 2:15 P.M.
Admission $1.00, O.A.P. 50c, Children 25c

W.C.H.L. HOCKEY ACTION
MEMORIAL ARENA
Sat. Oct. 5-8:30 p.m.
VICTORIA
COUGARS
vs. EDMONTON
OIL KINGS
Adults $3.00, Students and Senior Citizens $2.00
Children Under 12 $1.25

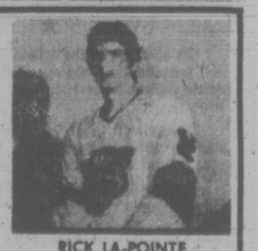

RICK LA-POINTE
Cougar Defenceman

stewart lang

Shooting Near Workers Darkens Hunters' Image

Some rambling notes along the trail:

Bill Ryan of MacMillan Bloedel headquarters in Vancouver called late last week with a problem . . . It seems a few hunters have been shooting close to where men are working in several of their Vancouver Island divisions . . . This practice is not only potentially dangerous, but also fosters hard feelings toward hunters among the loggers . . . I know . . . I was bossing a tree planting crew a few years ago when some clod let loose with a volley of shots in a nearby clump of trees . . . The memory of a prickly feeling I got between the shoulderblades is still vivid . . . So try not to jeopardize the harmony growing between recreationists and the logging industry!..

★ ★ ★

Speaking about hunting, several seasons open Saturday on the Island . . . Ducks, coots, geese and snipe become fair game until Jan. 5 . . . But remember to pick up your migratory bird permit from the nearest post office before going after waterfowl . . . Cock pheasants (everywhere on the Island) and quail (south of the 49th parallel of latitude only) will be in season from Saturday to Nov. 11.

★ ★ ★

A major insurance company rates hunting well down in a list of hazardous activities . . . In fact, it is 16th on the list . . . The order, from most to least dangerous, is football; winter sports; baseball; swimming, basketball; skating; accidents in the country or at the beach; bicycling; accidents at parks, picnics and outings; golf; horseback riding; boating and canoeing; gymnastics; fishing; accidents at churches, theatres and concerts; hunting.

★ ★ ★

Art Brookman landed a nine-pound, six-ounce chinook Sunday to capture first prize for that species of salmon in the annual Chinook-Coho Derby put on by the Victoria-Saanich Inlet Anglers' Association . . . Following Brookman, with weights in brackets, were John Rose (9:00), Alf Lohr (7:00), Norm Caldwell (6:13), Peter Stepehnson (6:06), Alf Engel (5:07), Dereck Chow (5:05), Ron Ekstrom (5:03), Irene Wilkins (4:13), Frank Willie (4:04), Verlane Lohr (4:00), Mel Lohr (3:12), Godfrey Westmorland (3:10), Len Evans (3:06) and Art Huck (3:00) . . . F. G. Cull's 8:12-pounder topped the coho category and was followed by Art Rhodes (7:13), H. Kallrath (6:11), R. Holland (6:10), B. Seigler (4:00) and Iris Brookman (3:09).

★ ★ ★

Also in VSIAA, Frank Wille won the monthly trophy for August with a 30-pounder . . . Wyn Silburn captured the women's trophy with a 20:08 catch and Roddy Chow emerged as the junior winner with a salmon weighing 25:01 . . . Hidden-weight winners were John Ford, Larry Rowles, S. Clark and J. Echlin.

★ ★ ★

Patrick Martin of Telkwa, B.C., recently received a response to a letter he had written to Resources Minister Bob Williams . . . I spelled out his opposition to the massive Kemano II project in northwestern B.C. . . . Williams said: "I am strongly opposed to further development of the Kemano system and would have to be convinced there was no other alternative before I would agree to further development."

★ ★ ★

Coho fishing around the Island has been good in Pedder Bay, Becher Bay, off Secretary Island and Otter Point, at the mouths of the Oyster River and Black Creek, as well as near Bowser and the Bell Buoy off Comox . . . The last spot turned red-hot near the middle of the week.

Nanaimo and District Fish and Game Protective Association has collected $5,000 from the provincial government's Public Conservation Assistance Fund to construct a fish ladder on the Millstone River.

★ ★ ★

We're off to the East Kootenays for a week-long holiday . . . So tight lines 'til later.

COBLE'S FISHERMAN'S CALENDAR
Time for Each Day, "Tells When Fish Bite Best"

FOR THE WEEK OCTOBER 6 THRU 13

SUN	MON	TUE	WED	THU	FRI	SAT	SUN
6	7	8	9	10	11	12	13
2:47 a.m.	3:38 a.m.	4:35 a.m.	5:32 a.m.	6:27 a.m.	7:21 a.m.	8:14 a.m.	9:05 a.m.

Time is Pacific Standard Time — Copyright 1969

Blacker the Fish — Better the Day for Fishing

Montgomery's Goal Trips Belmont Squad

Stuart Montgomery popped in a goal with only two minutes left to play Thursday to give Parkland Panthers a 2-1 edge over visiting Belmont Braves in the Greater Victoria High School Soccer League.

Parkland's Mike Nosse and Belmont's Ted Cukovich traded goals in the first half.

The win boosted Panthers to within two points of Claremont and Mt. Douglas, tied for fifth place in the nine-team league.

	P	W	L	T	F	A	Pts
Reynolds	7	6	0	1	29	5	13
Oak Bay	8	5	2	1	30	15	11
Spectrum	6	4	1	1	30	10	9
Vic High	5	4	1	0	15	6	8
Mt. Douglas	7	3	3	1	15	16	7
Claremont	7	3	3	1	12	19	7
Parkland	8	2	5	1	13	34	5
Belmont	7	1	6	0	5	33	2
Esquimalt	7	0	7	0	12	24	0

Next games: Today — Esquimalt at Vic High; Spectrum at Claremont; Reynolds vs. Mt. Douglas, Royal Athletic Park.

Hockey League One Team Short

Want to play recreational ice hockey?

Then call 477-3019 and ask for Dave Chewpoy.

Dave runs the Monday Night Recreational Hockey League at Esquimalt Sports Centre where he has three teams involved and needs another team.

ANGLERS ANCHORAGE MARINA
Brentwood Bay
Foot of Marchants Road
Under New Management
NEW FIBREGLASS BOAT RENTALS
Bait, Fishing Tackle for Sale and Rent
PHONE TODAY FOR RES.
652-3531

Black Manager 'Long Overdue'

BOWIE KUHN
. . . no back-patting

CLEVELAND (AP) — Commissioner Bowie Kuhn said Thursday that baseball should not be patting itself on the back over the appointment of Frank Robinson as the game's first black manager.

"I don't think that baseball should be exceptionally proud of this day," said Kuhn, who attended the news conference at which Cleveland Indians named Robinson their manager for the 1975 season.

"It's been long overdue, and I'm not going to pat myself on the back for it. It's time to say we've got something started and I'm proud of that."

Kuhn said that he has been working for quite a while "toward influencing a club to hire a black field mentor.

"I've talked to a lot of clubs," Kuhn said. "I like to call it jawboning. Robinson was one of the players that I thought should be named a manager."

Kuhn said that he didn't talk to Cleveland about making such a move.

He added that the reason it took so long for a black to reach the managerial heights was because the owners were "overly cautious." He said part of that concern was fan reaction.

He said that the rest of baseball will be watching Cleveland to see what happens.

American League president Lee MacPhail said that something is always overlooked when the subject of black managers comes up.

"It has only been the last three or four years, that we've had the qualified players retiring and in positions to accept a manager's post."

Larry Doby, a former Indian who obtained his released from Montreal Expos to join the American League team's coaching staff on the assumption he would be given serious consideration as the next manager, said: "I am not resentful of anything. I am disappointed they did not see fit to hire me. But I am happy that baseball has shown it is not prejudiced."

A's Commence Juggling Act

OAKLAND (AP) — It's playoff time — Oakland A's are juggling second basemen.

Dick Green will start at second in the best-of-five American League baseball playoff, which opens here Saturday, against Baltimore Orioles. Manny Trillo is the backup man because of Ted Kubiak's ankle injury.

At some other positions, Oakland manager Alvin Dark isn't sure how to handle them.

"We have problems, like whether Reggie Jackson can play in the field," Dark said.

Right-fielder Jackson, the A's leading home run hitter and the league's most valuable player in 1973, pulled a hamstring muscle Sept. 22 and didn't play in the field during the final 10 days of the regular season.

Dark would like Ray Fosse to start as catcher for defensive purposes, but the .196 hitter may be replaced by power-hitting Gene Tenace, the regular first baseman. The move would start a chain reaction, with Joe Rudi moving from left field to first.

The A's and Orioles both had workouts scheduled this afternoon at the Oakland Coliseum, where about 40,000 fans are expected Saturday to watch Jim Hunter, 25-12, pitch against the Orioles' Mike Cuellar, 22-10, in the opener.

Oakland, en route to a second straight major league championship, advanced to the World Series by beating the Orioles in five games last season.

"I figure this year's series will be just like last year's, very tight and probably down to the last game," said Oakland third baseman Sal Bando, who drove in 103 runs this season.

BASEBALL PLAYOFF SCHEDULES

All times PDT

NATIONAL LEAGUE

Saturday
Los Angeles at Pittsburgh, 10 a.m.
Sunday
Los Angeles at Pittsburgh, 10 a.m.
Tuesday
Pittsburgh at Los Angeles, 12:30 p.m.
Wednesday
Pittsburgh at Los Angeles, 12:30 p.m., if necessary
Thursday
Pittsburgh at Los Angeles, 12:30 p.m., if necessary.

AMERICAN LEAGUE

Saturday
Baltimore at Oakland, 1 p.m.
Sunday
Baltimore at Oakland, 1 p.m.
Tuesday
Oakland at Baltimore, 11 a.m.
Wednesday
Oakland at Baltimore, 11 a.m., if necessary
Thursday
Oakland at Baltimore, 11 a.m., if necessary
Both playoffs best-of-five series.

Record Indicates Bucs May Miss Recognition

PITTSBURGH (AP) — Slugger Bob Robertson of Pittsburgh Pirates isn't worried about Los Angeles Dodgers.

"The writers are going to look at Los Angeles' record and our record and say we don't have a chance," he said as the Pirates prepared for the opening game of the National League baseball playoff here Saturday.

"We beat them here and we beat them out there (Los Angeles) during the year. In a five-game series, it's a dog-eat-dog situation."

The record shows the Dodgers with 102 wins and 60 losses—the best in baseball this year—compiled in the tough West Division. The Pirates were 88-74 — the lowest total of victories by any first-place club—in the East where only one other team finished above .500.

In the regular season, the Pirates were 8-4 against the Dodgers, sweeping all six games in Pittsburgh and going 2-4 in Los Angeles. Against all clubs in the Western Division, Pittsburgh was 44-28 compared with a 44-46 mark in the East.

But there are some other numbers floating around that favor the Dodgers. Take 19-9 and 20-6.

Those are the won-lost records of Don Sutton and Andy Messersmith who will be starting the first two games for Los Angeles. Toss in their earned-run averages of 3.22 for Sutton and 2.59 for Messersmith, then stack them up against their opponents on the mound.

Jerry Reuss, who had more triumphs than anyone on the Pirate staff with a 16-11 record, will carry a 3.50 average into the opening game. Jim Rooker, 15-11 and 2.77, pitches Sunday for Pittsburgh.

Messersmith struck out 221 batters, second in the league, while Rooker led the Pirate staff with 139.

Sutton was 1-2 and Messersmith 1-1 against the Pirates. Reuss was 2-1 and Rooker 1-1 against Los Angeles.

Los Angeles got off to the best start in the majors and was able to coast through a late charge by Cincinnati Reds.

Last May 26, the Pirates hit their worst percentage record at 14-26 or .350. The Dodgers at that time were 33-13 or .717.

The rest of the season the Pirates won 74 and lost 48 while the Dodgers were winning 69 and losing 47.

"I would have to say this club is not going to get the recognition it deserves," said Pittsburgh manager Danny Murtaugh after his club sewed up its fourth division title in five years.

Game time Saturday is 10 a.m. PDT.

Wrong Style, Right Result

Times News Services

Ralph Garr, of Atlanta Braves, who does it all wrong and makes it come out all right, is the official batting champion in the National League.

Garr, who swings an oversized bat, puts his foot in the bucket and takes a lazy-looking sweep at the ball, compiled a .353 average to win by 32 percentage points over runner-up Al Oliver of Pittsburgh Pirates.

Rod Carew of Minnesota Twins had an even wider margin in winning the American League batting crown. His .364 average was best by 41 points.

Final statistics among major league leaders:

FINAL

National League

	AB	H	Pct.
Garr, Atlanta	606	214	.353
Oliver, Pittsburgh	617	198	.321
Gross, Houston	589	185	.314
Buckner, Los Angeles	580	182	.314
Madlock, Chicago	453	142	.313
Zisk, Pittsburgh	536	168	.313
Garvey, Los Angeles	642	200	.312
Smith, St. Louis	517	160	.309
McBride, St. Louis	559	173	.309
Brock, St. Louis	635	194	.306

Home runs: Schmidt, Philadelphia, 36; Bench, Cincinnati, 33.
Runs Batted In: Bench, 129; Schmidt, 116.
Pitching (15 decisions): John, Los Angeles, 13-3; Messersmith, Los Angeles, 20-6.

American League

	AB	H	Pct.
Carew, Minnesota	599	218	.364
Hargrove, Texas	415	134	.323
Orta, Chicago	525	166	.316
McRae, Kansas City	539	166	.308
Piniella, New York	518	158	.305
Maddox, New York	466	141	.303
Burroughs, Texas	554	167	.301
Randle, Texas	521	157	.301
Allen, Chicago	462	139	.301

Home Runs: Allen, 32; Jackson, Oakland, 29.
Runs Batted In: Burroughs, 118; Bando, Oakland, 103.
Pitching (15 decisions): Champion, Milwaukee, 11-4; Cuellar, Baltimore, 22-10.

City Ref Elected

John Morris of Vancouver has been elected president of the B.C. Soccer Referees Association for the 1974-75 season. Denny Girvin of Victoria was re-elected vice-president. Dave Roach is treasurer and John Meachin was re-elected secretary.

National Volleyball Team to Train Here

Canada's national men's volleyball squad, scheduled to compete in the world championships in Mexico later this month, will do a littlewarming up in Victoria before heading south.

Nats hold two training sessions Monday before tackling B.C. Selects in an exhibition match at 7:30 p.m. Tuesday at Lansdowne Junior High School.

Greg Russell of Victoria and Larry Plenert of Vancouver are the two B.C. members of the national team. Two University of Victoria players, Tom Graham and Wayne Ward, will be playing for the University of British Columbia-dominated B.C. Selects.

An intra-squad game will be included in the training session scheduled to start at 10 a.m. Monday at Esquimalt High School and the team will also participate in a clinic beginning at 4 p.m. at CFB Esquimalt.

Motorcycle Climb Set

Two championships will be up for grabs Sunday when the Victoria Motorcycle Club stages its 40th annual Mt. Douglas Hillclimb.

Wayne Grimm will be defending the Island championship while Dave Moore will likely be out to retain the club title in the two open events.

Competition gets under way at 1 p.m.

PLAYERS WANTED

PLAYERS REQUIRED TO EXPAND VICTORIA AND DISTRICT MEN'S DART LEAGUE FOR '74-'75 SEASON

For information phone Jim Scullion at 384-5794 before Saturday Noon, Oct. 5, 1974, or meet at Brittania Legion, Saturday, Oct. 5, between 3 p.m. and 5 p.m.

THE ENGINE REBUILDERS
IF WE CAN'T GUARANTEE IT, WE WON'T FIX IT
A COMPLETE ENGINE JOB
Here's what we do to engine:
• New piston rings
• Grind valves
• New oil filter
• Rod bearings
• New gaskets
• Check main bearings
• New points and condenser
• Tune and road test car
FULL PRICE ONLY 239.00 Excl.
Parts and Labor
'60 to '70 Canadian Cars
4-Cyl. models slightly less
V8's Slightly more
EASY TERMS
KEN WILLIAMS, Manager
FREDERICK MOTORS LTD.
616 QUEENS AVE. • 383-6632

2 GREAT ZENITH BUYS AT COLORTRON

20 INCH "COURBET" PORTABLE
100% Solid State
An ideal screen size for family viewing! Clean lines and distinctive styling lend smartness and appeal to the handsome cabinet. Subtle accents of bright Chrome and Ebony color highlight the grained Kashmir Walnut color cabinet. Control panel in matching Walnut color and Black.

FREE 3 DAY HOME TRIAL

ZENITH 1975 CHROMACOLOR
At Zenith, the quality goes in before the name goes on.

26" CONSOLE WITH REMOTE CONTROL
THIS IS A ONE TIME ONLY PRODUCTION MODEL — AND WILL NOT BE REPEATED!
Stately styled Mediterranean console. Tiered overhanging top, Moorish-inspired side panelling, decorative pilasters flanking the front, ornamental base rail with two simulated drawers with ornately detailed hardware, and contoured full base with concealed casters. Zenith's powerful Titan 101 chassis, over 90% Solid State, Chromatic one-button tuning and best of all remote control.
SPECIAL PRICE $799
$30 Down, $30 a Month
36 Months

ERWIN SHEA
Service Manager

TWO GENERATIONS OF SHEAS SERVING VICTORIA
ONLY COLORTRON OFFERS YOU SO MUCH . . . Only Colortron, Victoria's family TV and STEREO SPECIALISTS OFFER YOU SO MUCH MORE WITH YOUR PURCHASE OF A NEW ZENITH COLOR TV. We have one of the most modern Zenith service centres on Vancouver Island, personally supervised by Erwin Shea. We also offer a free 3-day home trial — with no obligation — before you buy.
OPEN TUES. to SAT. — 9:30-5:30
COLORTRON TELEVISION LTD.
3180 HARRIET (Just Off Burnside) PHONE 383-9113

STEVE SHEA
Sales Manager

GENUINE ALL WOOL HARRIS TWEED JACKETS

HAND WOVEN Harris Tweed
THE HARRIS TWEED ASSOCIATION LTD.
APPLIED IN ACCORDANCE WITH REGULATIONS APPROVED BY THE BOARD OF TRADE
REGISTERED TRADE MARK OF 2033M
HARRIS TWEED
COMPLETELY PRODUCED IN THE OUTER HEBRIDES FROM SCOTTISH WOOL

Hand loomed of finest wool by master craftsmen of Scotland's Outer Hebrides. Three-button style, slant flap pockets and full lining of lustrous rayon satin. Enjoy long wear, warmth and pride of ownership with the finest sports jacket available. Great assortment of colors and patterns.
Sizes 38 to 46.
Regulars and Talls 54.95

SPENCER'S STORES LTD.
1110 GOVERNMENT STREET
Downtown

Big Emphasis on Safety By Boat-Owning Leaders

AROUND OUR SHORES

By Pat Dufour

To those of us who jostle for sea room on a busy boating weekend, it comes as a bit of a jolt to learn that North Americans do not, by any means, have the boat-ownership edge on the rest of the world.

We come a very poor second to the Swedes as owners of pleasure boats.

Among 8 million Swedes there are more than 580,000 boat owners, averaging out to about every 14th Swede, compared to ever 21st North American.

With such a concentrated market, it's small wonder that Swedish boat designers are earning a name across the world. Some of their designs, like the Vega, Ballad and others are becoming the choice of Victoria boating enthusiasts.

If one feature stands out in Swedish boats, whether sail or power, it's seaworthiness.

Swedish waters can be as unforgiving as our own, so it's no surprise to learn safety is the first commandant.

Sweden's National administration of Shipping and Navigation lays down some pretty rigid regulations for seaworthiness, especially for small boats. Boats under 16 feet all have to be examined by the NASN before they can be marketed. A movement is under way to have this marketing control extended to larger boats, not allowing any boat to be sold until it meets standards and has all safety gear aboard.

This appears to me a logical approach. If this was done here and the onus put on the ones who make their bucks from selling, the chances of craft, whatever their size, putting to sea with the minimum of complete lack of safety facilities would be minimal.

So would be the number of marine rescue incidents which, this year, are the highest ever recorded.

Talking about import boats, an attractive ketch, with Nelson of Bronte and Portsmouth on her stern, quit sailing and put on her motor when a much smaller sloop with fishing lines out outsailed her in light winds off Sidney on Sunday.

Could it be that "Nelson's Blood" being downed in the smaller vessel that was responsible for her sailing edge?

★ ★ ★

The Canoe Bay Sailing Club will hold its first race of the fall and winter season on Saturday. The six-miler will begin 1:30 p.m. in the vicinity of the Sidney wharf.

The Esquimalt Squadron of the Canadian Forces Sailing Association has racing slated for Sunday. The keel boats will pace it out in a long-distace event, beginning at 11 a.m. while centreboarders will begin racing at 1 p.m.

In last Sunday's racing Paul Jensen's Diana was over-all winner in keel boats, after her came Ed Haines' Lotte, Jim Cummings' Black Hawk was top Saileretic, edging out Fred Neveau's Blue Goose. Dennic Carlow was the winning centreboarder, G. Davis having to settle for second spot.

★ ★ ★

The Turkey Head Sailing Association will hold two races in waters off Oak Bay Marina on Sunday with start times set for 10 a.m. and 1:30 p.m.

Several of the boats took part in the Royal Victoria Yacht Club's long distance race last Sunday which began in good wind conditions and ended in frustratingly light airs.

Grey Oliver's Distant Drummer was top boat among those racing under the International Offshore Rule rating, after her came Jan Huibers' Sea Spell, Eric Dowell's Ariel II, Frank Rhodes' Pax and Murray Farmer's Seeker.

Peter Young's Zest had a substantial lead among the boats racing under the Pacific Handicap Racing Fleet banner.

Island Hockey League To Start With Three

Headaches have plagued officials making out this season's Vancouver Island Hockey League schedule — but they now are set to open tonight and are confident this year will be a good one.

University of Victoria Vikings, league and playoff champions last season, meet London Boxing Club in the season's opener, starting at 8, at Esquimalt Sports Centre.

The headaches came when officials lost one of last year's league teams, gained a new team and then lost that one, too.

Chemainus Blues dropped out of the Island League this year and joined the new South Island big Six League, which has replaced the Victoria Intermediate League.

The Island League replaced Chemainus with the new Mill Bay Raiders, who were hoping to play their home games in the still-to-be-completed Mill Bay Arena at Kerry Park. But the Raiders were unable to get a sponsor and had to drop out at the last moment.

The Island League is left with three teams — the Vikings, the Boxers and CFB Esquimalt Buccaneers — and is still hoping to bring the number up to four.

Last season, the Island League played an interlocking schedule with the Victoria Intermediate League but will not be involved in interlocking games this year.

Island League officials are looking for another club, either on a full-time or interlocking basis, but in the meantime are going ahead with their three-team schedule.

Next Friday, the Boxers will play CFB Esquimalt.

Semi-final playoffs will be a best-of-three series between the second and third-place teams with the league champion advancing automatically to the playoff final.

JERRY WEST

. . . 'not being honest'

It's Time To Retire —West

LOS ANGELES (AP) — Jerry West, Los Angeles Lakers superstar, announced his retirement as a player Thursday, saying he felt he no longer could play basketball the way he wanted to play the game.

West's No. 44 jersey was retired along with the player who made it synonymous with basketball greatness.

The 36-year-old 13-time all-star selection at guard said his decision was firm.

"If you sacrifice your standards, you're not being honest with yourself," he added.

West will continue with the Lakers organization but his duties have not been defined.

He finished his career as the third highest regular season scorer in the National Basketball Association with 25,192 points, including the 1969-70 individual scoring championship when he averaged 31.2 a game. He also owns the best individual scoring performance for a guard, tallying 63 points against New York Knicks on Jan. 17, 1962.

His records, many achieved in playoffs, include the most career points in playoff history with 4457, and a single season with 562 in 18 games in 1970.

Although West missed much of last season because of pulled stomach muscles, he said the problem did not figure in his decision to retire.

"Physically I was sound and would have been able to play this year," he said, "but I would not have been able to play the way I want to play."

The Lakers star said owner Jack Kent Cooke did not want him to retire.

"I had to explain to him, a man I respect and admire, why I made the decision," he said. "I know myself more than anybody else and I know it was time to retire."

Bad Shots Were Good

LAS VEGAS, Nev. (AP) — Rookie Bobby Heins surprised himself with a five-under-par 66 Thursday for a one-stroke lead in the $135,000 Sahara invitational golf tournament.

"I only hit three or four shots I was satisfied with, but every time I looked up the ball was going straight for the flag," said Heins, who hasn't come close to making expenses and has survived the cut only five times in his brief career.

Johnny Miller, winner of eight titles and a record $360,000 this season, was five strokes back with a par 71.

Ben Kern of London, Ont., had a 71, George Knudson of Toronto shot a 72 and Bob Panasiuk of Windsor, Ont., fired a 75.

J. C. Snead and journeyman Dave Eichelberger matched 67s on the 6,800-yard, Sahara-Nevada Country Club course to share second.

Former champion Chi Chi Rodriguez, Mike Hill, Ken Still and John Schroeder were at 68 while defending titleholder John Mahaffey was in a big bunch at 69.

★

Bobby Heins	33-34—66
D. Eichelberger	36-31—67
J. C. Snead	33-34—67
John Schroeder	35-33—68
Ken Still	34-34—68
Chi Chi Rodriguez	34-34—68
Mike Hill	35-33—68
Charles Coody	37-32—69
Jerry McGee	34-35—69
Jerry Heard	33-36—69
John Mahaffey	36-33—69
Jim Simons	34-35—69
Romero Blancas	35-34—69
Art Wall	35-34—69
Jim Weichers	36-33—69
Lynn Lott	36-33—69
Bobby Mitchell	34-36—70
Tom Shaw	34-36—70
Al Gieberger	36-34—70
Rik Massengale	36-34—70
Gardner Dickinson	36-34—70
Roy Pace	39-31—70
Joe Inman	37-33—70
Dick Rhyan	34-36—70
Rod Funseth	36-34—70
Charles Sifford	36-34—70
Lee Elder	35-35—70
Bob Stanton	36-34—70
Ben Kern	37-34—71
George Knudson	38-34—72
Bob Panasiuk	41-34—75

PRO BASKETBALL

EXHIBITIONS

Virginia (ABA) 119, Utah (ABA) 102.

San Antonio (ABA) 97, Memphis (ABA) 85.

Washington (NBA) 129, Portland (NBA) 127.

Phoenix (NBA) 97, New Orleans (NBA) 88.

Atlanta (NBA) 95, Indiana (ABA) 91.

HONDA CIVIC DEMONSTRATOR SALE

see page 29

Firestone STORES

You go- or we pay the tow!

We have so much confidence in these premium quality retreads that we back them with our *new* tire guarantee.

WINTER RETREADS at ½ the price of new tires

2/$29.90 exchange/installed Blackwall 7.75-14/7.75-15 can replace F78-14/F78-15

We Guarantee Everything

SHERMAN LEADS STARS OVER FIRE

CHICAGO (AP) — Quarterback Tom Sherman threw touchdown passes of 63 and 45 yards and scored a fourth in a 33-point Charlotte first half Thursday night as the Stars outlasted Chicago Fire 41-30 to keep alive their World Football League divisional title hopes.

The win gave Stars, recently transplanted from New York, a 9-5 record to remain one game behind first-place Florida Blazers in the East Division race.

Sherman was relieved by Brian Dowling at the start of the second half. Fire belatedly came to life before suffering its fifth straight defeat before a Soldier Field crowd announced as 22,354.

Matthews Wins Go-Kart Series

Jim Matthews of Capital City Go-Kart Club in Victoria emerged as the first Canadian to win the Gold Cup series with a victory in the final race in Richland, Wash., at the weekend.

Matthews collected the senior light class title with a total of three wins in the five race series which started March 31 at Tacoma.

Two other Victorians, Bill Hitchcox and Darrell Midgley, won individual races in the series.

Four Players Cut By Kings

LOS ANGELES (AP) — Four players have been cut by Los Angeles Kings and assigned to the National Hockey League team's farm club.

Right wingers Dennis Abgrall and Al Blanchard, left winger Mike Usitalo and goalie Rick Charron were sent to Springfield of the American League.

The cuts left 25 players on the roster, five more than the team plans to carry during the season.

Island Cup Golf Play Serving Its Purpose

If the idea was to stir golf interest throughout Vancouver Island, then the Island Cup matches appear to be serving their purpose.

The Island's top amateurs tackle the professionals at Glen Meadows this weekend and seven of the 20 competitors are from outside the Greater Victoria area.

The out-of-towners are professionals Bill Wakeham and Neil Murray of Cowichan, Dave Ewart of Campbell River, and amateurs Bert Wright of Cowichan and Sandy Harper, the B.C. junior champ from Nanaimo.

The amateurs face the pros in foursome play Saturday and the windup singles will be played on Sunday, when the winning side will be presented with the Francis Winspear Trophy.

Selection is based on points accumulated through showings in various Island tournaments.

Last year, the pros came from behind in the singles to pull out a 7½-7½ draw.

Following are the weekend draws, with amateurs named first:

SATURDAY FOURSOMES

1 p.m. — Cec Ferguson (GV) and Bob Beauchemin (GV) vs. Bill Wakeham (Cow) and Neil Murray (Cow).

1:08 — Greg Barnes (CH) and Bob Hunt (U) vs. Dave Ewart (CR) and Mike Parker (V).

1:15 — Marty Richards (GM) and Rick Kent (GM) vs Bryan Carbery (U) and Al Zimmerman (GM).

1:23 — Sandy Harper (Nan) and Grant Milliken (GV) vs Don Billsborough (U) and Dick Silverberg (GM).

1:30 — Mike Gray (U) and Bert Wright (Cow) vs Norm Boden (MM) and Marlin Thompson (MIB).

SUNDAY SINGLES

1 p.m. — Ferguson vs Wakeham; Beauchemin vs Murray.

1:08 — Barnes vs Ewart; Hunt vs Parker.

1:15 — Richards vs Carbery; Kent vs Zimmerman.

1:23 — Harper vs Billsborough; Milliken vs Silverberg.

1:30 — Gray vs Boden; Wright vs Thompson.

Gorge Vale, Uplands Pairs Reach Final in Two-Ball

Elsie Saunders and Ivy Blunt of Gorge Vale won their way into the championship flight final of the Victoria and District women's two-ball foursomes tournament with a 4 and 3 victory Thursday over Bea Lundgren and Cis Read of Gorge Vale in semi-final play at Victoria Golf Club.

They were to meet Bea Davis and Mary Lou Poy of Uplands in today's final at Royal Colwood. The Davis-Poy pairing defeated Helga Remes and Lorraine Jacklin of Glen Meadows 7 and 5 in Thursday's other semi-final.

Consolation flight finalists are Kay Tribe and Lil Thirwell of Uplands and Irene MacFarlane and Bernie Davies of Glen Meadows. Tribe and Thirwell won 5 and 4 over Dorothy Johnstone and Maxine Danielson of Nanamo while MacFarlane and Davies downed Margo Davison and Blanche McCallum of Royal Colwood 4 and 3 in Thursday's semi-finals.

Championship Flight

E. Saunders and I. Blunt (GV) defeated B. Lundgren and C. Reid (GV) 4 and 3.

B. Davis and M. Lou Poy (Up) defeated H. Remes and L. Jacklin (GM) 7 and 5.

Consolation Flight

K. Tribe and L. Thirlwell (Up) defeated D. Johnstone and M. Danielson (Nan) 4 and 3.

I. McFarlane and B. Davies (GM) def. M. Davison and B. McCallum (RC) 5 and 4.

First Flight

M. Green and D. McLeod (GM) defeated J. Mitchell and M. Cross (GV) 2 up.

B. Smith and M. McLean (V) defeated D. Mann and M. Osborough (V) 3 and 2.

Second Flight

C. Johnson and N. O'Connell (GV) def. V. Fopures and N. Lawson (RC) 4 and 3.

J. Lawson and J. Lovitt (Up) def. I. Wickham and U. Leat (MB) 4 and 2.

Third Flight

B. Alexander and M. Watson (Up) def. B. Phillips and M. Campbell (Up) 3 and 2.

E. Currie and R. Simonds (RC) def. E. Smith and M. Grant (Up) 1 up.

Fourth Flight

G. Sturrock and M. Law (GV) def. V. Link and E. Moore (V) 4 and 3.

L. Worth and M. Riddell (Up) def. L. Genn and F. Corbett (CH) 7 and 5.

Fifth Flight

M. Lindo and L. Budden (Cow) def. P. Coxworth and L. Rooper (Up) 2 up.

P. Tucker and J. Wright (V) def. N. Mason and M. Hicks (CH) 5 and 4.

Sixth Flight

L. Williams and J. Dickson (V) def. C. Giles and N. Munro (Cow) 4 and 3.

B. Blackburn and M. Wintemute (Nan) def. D. Woodburn and M. Thorburn (RC) 7 and 6.

Seventh Flight

M. Johnson and M. McCoid (Greg) def. H. McKeever and C. Shearing (GM) 5 and 3.

J. Perks and K. Craig (RC) def. M. Young and W. McGuire (Up) 3 up.

Eighth Flight

V. McKeown and J. Parsons (GV) def. J. Dohan and J. McKenzie (V) 4 and 3.

M. McAra and B. Berkey (Cow) def. S. Boyd and M. Cameron (V) 4 and 3.

Ninth Flight

B. Ard and A. Ballantyne (GM) def. D. Kennedy and C. Hardy (SSI) 2 and 1.

M. McNamara and C. Jones (V) def. F. Tickner and I. Henderson (SBH) 5 and 3.

Tenth Flight

M. Tripp and J. Drinkwater (CH) def. K. Phoenix and T. Elmsley (Ard) 3 and 2.

A. Caddell and I. Wildman (Up) won by default over M. Guiney (SBH) and B. Noble (Met).

KEY: GV—Gorge Vale; Up—Uplands; GM—Glen Meadows; Nan—Nanaimo; RC—Royal Colwood; V—Victoria; MB—Mount Brenton; CH—Cedar Hill; Cow—Cowichan; Greg—Gregarah; SSI—Salt Spring Island; SBH—Sooke Broom Hill; Ard—Ardmore; Met—Metchosin.

APPLY NOW

for healthy lawn and garden growth next Spring

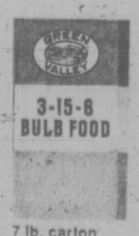

7 lb. carton $1.50

40 lb. bag $5.95

The time to prepare for healthy spring growth of lawns, shrubs, plants and flowering bulbs is right now. And the products you need to do the job are Green Valley 3-15-6 Winter and Spring Lawn Food *and* 3-15-6 Bulb Food. Their special formulation gives a non-burning, lasting supply of phosphorous plus a balance of soluble nitrogen and potash. Does a better job than straight bonemeal — at less than half its price. Choose the package that suits your needs . . . and get ready for a healthier lawn and lovelier flowers next spring.

GREEN VALLEY "Best on earth"

1.49 DAY Saturday, Oct. 5th

LIGHT BULBS 40w, 60w, 100w — 8 for 1.49

TOP DOG AND TOP CAT QUALITY PET FOOD — 8 for 1.49

WILD BIRD SEED 3-Lb. BAG Reg. 1.00 — 2 for 1.49

POTTING SOIL 20-Lb. BAG — Reg. 1.70 ..... 1.49

DOG DISH — Reg. 1.99 ..... 1.49

SUNSET Gardening Books — Reg. 1.95 ..... 1.49

ROT IT 10-Lb. BAG — Reg. 1.80 ..... 1.49

PEAT POTS Garden Pak of 36, Reg. 1.29 — 2 for 1.49

HI-SOL PLANT FOOD 20-20-20 — 1-Lb., Reg. 1.95 ... 1.49

HAND SPRAYER Great for the house. — Reg. 1.98 ..... 1.49

CLEMATIS Assorted Colors — Reg. 1.99 ..... 1.49

HEATHER — ½" Pots, ...2 for 1.49; Gallon Cans, Ea. 1.49

SHRUBS Good variety, GAL. CANS — Reg. 1.99 ..... 1.49

AGRICULTURAL LIME 50-Lb. BAG — Reg. 2.05 ..... 1.49

CUSHION MUMS In bloom, Reg. 99¢ — 2 for 1.49

No Delivery On Specials

Buckerfield's LIMITED

Victoria Store Only Chargex

506 PANDORA, Lots of Free Parking 384-7181

COLOR TVs
LOW, LOW PRICES
Low Down Payments* Low Monthly Payments, too!

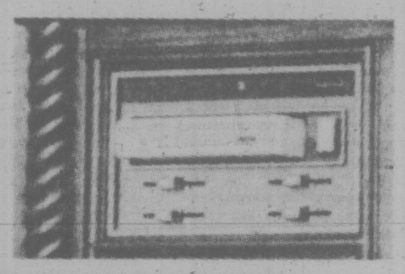

STEREO 8-TRACK CARTRIDGE TAPE PLAYER CONTROL CENTRE

Controls are front-mounted for your convenience. Individual slider controls for volume, bass, treble and balance. Lighted track indicators, self-closing cartridge door, manual and automatic programme change. Cartridge automatically disengages TV when inserted, provides instant stereo sound.

The BARCELONA, Model 68L7013, IMPERIAL 800

26" SUPER-SOLARCOLOR TV with Built-In Stereo 8-Track Cartridge Tape Player/Amplifier

The beautiful Barcelona brings you two great worlds of entertainment in a sophisticated Spanish credenza cabinet with genuine Oak veneer top, simulated wood end panels finished in Oak. Features Admiral's advanced instant play SS800 color TV chassis with the revolutionary Super-Solarcolor picture tube. Color tuning is made easy with the all new COLOR MASTER V "one-touch" control. Slider color, tint and volume controls. Push-push on-off switch, Solid-State AFC, black-out lighted channel indicators, pre-set VHF fine tuning; Slide-out, tilt-up chassis for easier servicing. Co-Axial antenna connection makes it possible to connect 75 ohm cable without using external matching transformer for improved signal to tuners. Two 6" side mounted Alnico V speakers. Mounted on roll-about casters. 28 ¾" H, 43 13/16" W, 19 15/16" D.

WHILE THEY LAST $749.95

14 Cu. Ft. Frost-Free REFRIGERATOR

- Frost-free freezer, air flow system.
- Frozen juice can storage shelf.
- "Flip-Out" ice cube trays.
- 2-lb. capacity cheese compartment.
- 3 Glide-out shelves.
- Separate freezer temperature control
- Exclusive DURA-LAST (R) seamless liner.
- Twin glide-out crispers.

$398

COLOR $10 EXTRA

Admiral 30" Automatic RANGE DELUXE

This includes lifetime titanium porcelain enamel finish inside and out, fluorescent control panel lamp, oven light and "Peek" switch, minute minder that times cooking periods up to 60 minutes and chimes when time is up, and removable oven door. "Plug-in" microtube surface elements remove easily for cleaning.

$288

COLOR $10 EXTRA

Spanish Style SOFA and LOVESEAT $399.95

$15 DOWN $15 MONTHLY

Your Choice!

13" Color TV $289.95 — 24 Month Plan*
18" Color TV $395.00 — 36 Month Plan*
NO EXTRA CHARGE FOR DELIVERY

The SKYLARK, Model 3227Px 13" TV

Bound to make a great impression with its high impact polystyrene cabinet in Walnut grained and black finish. All-new instant play SS800 chassis with Admiral's Super-Brite rectangular picture tube. Convenient rotary controls. Solid-state VHF/UHF tuning system. Preset VHF fine tuning. 4" Speaker, dipole telescopic antenna. Equipped with handy carrying handle. 13¾" H, 19⅛" W, 14⅞" D.

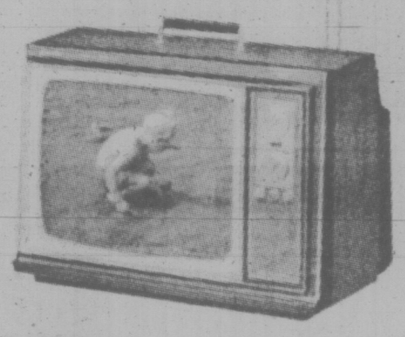

The CORNELL, Model 8007PX 18" SOLAR COLOR TV

Built to withstand active family use with high-impact polystyrene cabinet in Walnut grained and black finish. All new SS900 instant play chassis with Admiral's Solar Color Black Matrix picture tube. New COLOR MASTER V "one-touch" color control. Solid-state VHF/UHF tuning system. Pre-set VHF fine tuning. Solid-state AFC, automatic degausser. Convenient rotary controls. 4" Speaker. Dipole telescopic antenna. Handy carrying handle. Private listening earphone included. 16¼" H, 23⅜ W, 18" D.

MASTERCRAFT 1000 — 26" SUPER-SOLARCOLOR™ TV FEATURING SS1000 — 100% SOLID STATE CHASSIS

The CASA GRANDE, Model 6L8023, MASTERCRAFT 1000

An impressive addition to a sophisticated room setting is this superb Spanish Credenza cabinet with genuine Oak veneer top and rail with sculptured front, sides and base finished in simulated Oak. Features Admiral's all-new instant play 100% solid-state SS1000 chassis with the revolutionary Super-Solarcolor Black Matrix picture tube. New COLOR MASTER V "one-touch" color tuning control. New solid-state VHF/UHF tuner. Push-push on-off switch. Solid-state AFC, co-axial antenna connection for better reception from cable TV. Two 4" front-mounted Alnico V speakers. Mounted in roll-about casters. 29" H, 41⅜" W, 19⅞" D.

$25 DOWN $25 MONTHLY*

While they last $649.50 * 36 Month Plan

The LAKEFIELD, Model 6L8031, MASTERCRAFT 1000

Housed in the handsome Contemporary Credenza cabinet with genuine Walnut veneer top and rail (simulated Walnut finished front, sides and base) are a wealth of exciting features. Enjoy the brightest color in Admiral history thanks to our all-new instant play 100% solid-state SS1000 chassis with the revolutionary Super-Solarcolor Black Matrix picture tube. New COLOR MASTER V "one-touch" control makes color tuning the easiest. Single pushbotton will switch between UHF and VHF. Push-push on-off switch. Solid-state AFC. Slider volume control. Keyed automatic gain control reduces outside interference. Co-Axial antenna connection for better cable TV reception. Two 4" speakers. 29" H, 41⅜" W, 19⅞" D.

Storewide Spectacular Savings on FURNITURE

Sofas, Loveseats, Chairs, Rockers, Recliners, Kitchen, Bedroom and Dining Room Suites.

$1,000,000 STOCK TO CHOOSE FROM — IMMEDIATE DELIVERY

26" SCREEN

The SHEFFIELD, Model 618011, MASTERCRAFT 1000

A set to be truly admired with its Contemporary lowboy cabinet finished in walnut vinyl. Features Admiral's all-new instant play 100% solid-state SS1000 chassis with the revolutionary Super-Solarcolor Black Matrix picture tube. New COLOR MASTER V "one-touch" color tuning system. Push-push on-off switch. Pushbutton AFC. Co-Axial antenna connection for better cable TV reception. 4" Alnico V speaker is front-mounted. 26 11/16" H, 33⅜" W, 19¼" D.

Only $20 Down $20 Per Month

While they Last $533 — 36 Month Plan

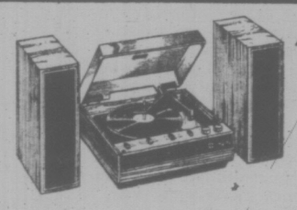

Admiral COMPONENT STEREO with Tunnel Reflex Speakers

The Viscount Model STC741X. Solid-state instant-play FM/AM-FM Stereo Component System. Tunnel Reflex Sound system with four speakers. BSR MA 65 4-speed record changer with cueing device. Field effect transistor. Slider controls. Lighted tuning meter. Stereophone and tape jacks. AC outlet for optional accessories. Hinged tinted dust cover. Walnut grained vinyl finish. 7¾" H, 17½" W, 18" D. Speaker dimensions not included. **$189.95**

LAMPS and TABLES 25% OFF When Purchased in Pairs or Sets

Admiral DISHWASHERS

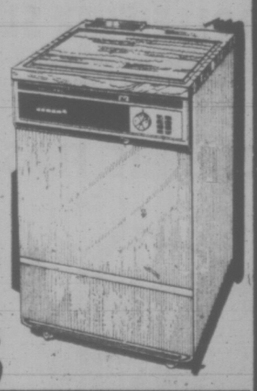

Built-in or convertible. Admiral gives you the best of both features in its Dishwasher/Dryers.

- 6 push buttons and rotary timer control provide easy selection of the right cycle for special washing, from pots and pans to china and crystal.
- Built-in miniature food disposer pulverizes soft foods before they flush down the drain.
- Automatic detergent and rinse agent dispensers.
- "Gentle Dry" blower assures everything comes dry without spotting.
- Convertible model has Maple Hardwood top with spill catching groove all around.

BUILT-IN MODEL All Colors $338

Portable Model with Maple Cutting Board Top $389

A REALLY GREAT PAIR Admiral 2-SPEED WASHER AND DRYER

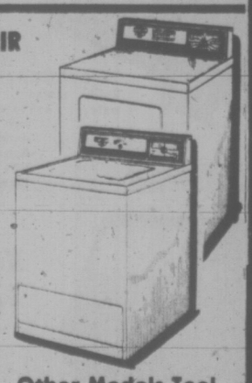

Model WA774 2-speed "Power-Surge" automatic washer and recirculating lint filter. Fabric conditioner dispenser. 18-lb. "Super-Tub". Variable load selector. Positive pressure fill. Perma-Press.

Model DE754 "Flow Stream" automatic dryer. 4-Position temperature selector. Two automatic dry programs. Variable timed selection. Perma-Press cool down. Air-fluff for no-heat, room temperature drying.

THE PAIR . . $539 Color $20 Per Pair More

Other Models Too! PAIR From . . . $499

3 CARLOADS OF Dining Room Suites Just Arrived

Big Selection Now to Choose From

TRADE-INS WANTED

VIC

VICTORIA'S LARGEST FURNITURE VALUE CENTRE

THE TRADERS

715 FINLAYSON ST. (Top of the Town) PHONE 388-6264

OPEN MON.-FRI. TILL 9 P.M.; SAT. TILL 6 P.M.

TONI

SIMMONS Hide-a-Beds Choice of 2 styles. Choice of many colors. **$329.95**

QUEEN-SIZE Sleepers Choice of many colors in Herculon. While they last **$348**

Arabs Reflect With Pride

CAIRO (Reuter) — On Oct. 6, 1973, the fourth and fiercest Arab-Israeli war was launched with an Egyptian tank attack. The two sides were locked in a bloody three-week conflict which ended without a decisive victory on either side.

Today, nearing the first anniversary of the war, the Arab countries look back with considerable satisfaction and high morale. By denting Israel's apparent military invincibility they are able to hold up their heads. By limiting their objectives and rejecting the old pledge to "drive Israel into the sea," the Arabs feel they gained in international understanding and esteem.

And by using their huge oil resources as a political weapon, thereby creating immediate shortage in the Western industrial countries and Japan, they have imposed themselves as a new world force.

After whirlwind diplomacy by United States State Secretary Henry Kissinger, a ceasefire was signed between Egypt and Israel Nov. 11. On Jan. 18, 1974, generals of both armies agreed on a formal troop withdrawal pact along the Suez front.

Syria was to agree, with reservations, to Kissinger's peace plans May 28 and the path was cleared for peace talks in Geneva.

The year since the October war has been one of economic hardship for Egypt, but it looks forward to healthy revenues from one of its greatest assets, the Suez canal, won back under the peace agreement.

Egyptian morale has scarcely flagged. "Obour" is the Arabic word for "crossing." It has become a propaganda watchword and President Anwar Sadat has summoned Egyptians to take part in an economic obour. At the same time he has called on his government to keep up the country's fighting guard.

Egypt has done little to replenish its weaponry, mainly because of differences with the Soviet Union. But Sadat has publicly taken on a relaxed view of the war fears expressed by Israel.

He said recently he did not know why people were shaken by Israeli statements about a fifth war, and suggested they were mainly for home consumption. But he added: "The military organization in Israel will think twice, even 10 times, before staging a new military adventure against us."

"Israel waged four wars against us," Sadat said. "It won three and then lost the fourth one," which had changed the situation in the Middle East in a way neither Israel nor any other party can afford to ignore.

Since the war, many foreign military experts have toured the Sinai battlefields, where tank and artillery battles raged, and some of them have come away with the strong feeling that Egypt too will think twice about starting another war now she has recovered the canal.

This is not from any military weakness but, simply that the revenues from the canal might do much for a struggling economy suffering from seven years of confrontation along the waterway.

Egypt hopes to reopen the Suez canal next year and an informed guess is that the government will try and earn as much from it in the first year of operation as it did in the last one, 1966, which was about $218 million.

If there is another war with Israel, whose troops are still perched in the desert passes perilously nearby, all hope of such earnings will be at risk.

It is fashionable in Cairo diplomatic circles to speculate on whether Syria, generously armed by the Soviet Union, might be ready to go it alone against Israel, even if Egypt did not fight. Most observers here feel Israel would risk less strategically in returning the barren Sinai peninsula to Egypt, than in vacating the Golan Heights, on the Syrian front, which tower over the fertile Biblical lands of Galilee. In the first months of this year, Syrian and Israeli forces fought a dangerous war of attrition along the Golan Heights.

If a new Golan war erupted between Syria and Israel partial settlement with Israel.

DOING WHAT comes naturally for an ostrich is burying your head in the sand, but in Victoria naturally flower beds are quicker. Astonished character looking on is Henry Crow. Astrid the Ostrich is the subject of Bastion's Children's Theatre production that starts the season this Saturday at 1 p.m. and 3 p.m. New this season are two shows per afternoon and new location in the studio at 538 Yates Street. Anne Crawford plays Astrid and Terry McColgan, Henry.

Phillips Criticized For Immigrant Rap

VANCOUVER (CP) — Immigrants should not be made the scapegoats for big-city problems, Vancouver Ald. Setty Pendakur said Wednesday.

In a speech to the Vancouver-Kingsway Federal Progressive Conservative Association, Pendakur indirectly criticized Mayor Art Phillips for statements at a tri-level conference in Edmonton last summer that an influx of immigrants is contributing significantly to the rampant growth of urban areas like Vancouver.

"The impression created . . . was that if you could only cut off immigration all of our problems regarding housing, poverty and many other things that we face in major cities in Canada would simply disappear," Pendakur said.

Pendakur said a more constructive approach would be to produce alternative urban growth centres, more and cheaper housing and better job opportunities.

Farm Wife Shares In Operation Split

ST. THOMAS, Ont. (CP) — An Aylmer, Ont., woman has been awarded $60,000 and $600 a month in a divorce settlement by a county court judge who ruled she contributed more to her husband's farm operations than would be usual for a wife.

Francis Marion Brower "was engaged in a joint operation with her husband (Jack Brower) in the growing of tobacco and corn and other operations," said Judge Joseph Winter of Elgin County Court in a recent judgment.

"The court finds as a fact that the petitioner . . . contributed more than could be reasonably expected of her as a wife and in fact more than what is usual of a farm wife," said the judgment.

REPEAT SPECIAL

ANOTHER CHANCE . . . to buy this presitge 35 mm single lens reflex camera at our

LOWEST EVER PRICE!

SALE PRICE $199.95

Chrome Finish 1.8 Lens

ROLLEIFLEX SL35

One of the great names in photography. An outstanding single lens reflex camera featuring a wide range of Zeiss lenses and accessories. Top quality slides and prints with Rolleiflex.

ELECTRONIC FLASH!

. . . GET WITH IT!

Rollei

No more frustrations — bulbs that won't fire batteries that fail — pictures that flop. Economical too!

17.95

POCKET SIZE BATTERY FLASH
Rollei compact, lightweight E15B battery operated electronic-flash unit in a neat horizontal design. K11 guide No. 35. Operates on two 1.5 Volt "AA" batteries; up to 200 flashes per set of batteries.

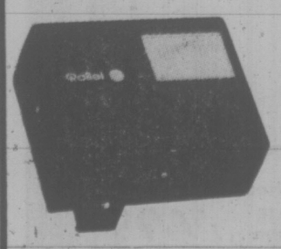

Rollei 121 BC

Battery Powered Compact Computer Flash

Computer style flash sets the exposure for you. Forget guide numbers forever! Indoor pictures are easy with this quality flash. 27.95

Electric Eye Ltd.

1006 Broad 386-0333

Between Eaton's and Eaton's Parkade

Open Fridays 'til 9

BUY NEW CANADA SAVINGS BONDS

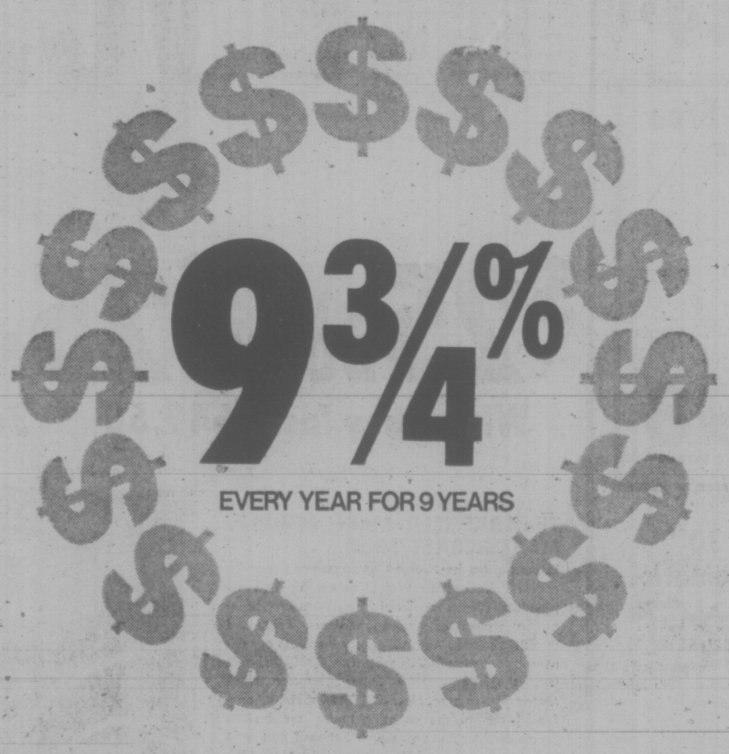

New Canada Savings Bonds are a great combination of security, income and flexibility. They're a secure investment, backed by all the resources of Canada. They pay 9¾% a year, guaranteed to you year after year for 9 years.

Canada Savings Bonds can be bought for cash or on installments wherever you bank or invest, in amounts from $50 up to $50,000. And, as always, they are cashable anytime at their full face value plus earned interest. Buy New Canada Savings Bonds today.

And remember, past Series of Canada Savings Bonds are now worth more than ever. The cash bonus payments have been increased to produce, from September 1, 1974 to maturity, an average annual yield of 10½%. Complete details are available where you bank or invest.

THE GREAT COMBINATION

SECURITY INCOME FLEXIBILITY

WILL INCLUDES DOGS EXCLUDES RELATIVES

MOUNT CLEMENS, Mich. (AP) — One of three surviving relatives says he plans to contest the will of an industrialist who left about $13 million to his nurse and thousands of dollars to his gardener and dogs.

Merton Lamkins, 63, nephew of industrialist Sumner Lamkins, called the will "outrageous" and said he will file suit in Macomb County probate court this week contesting it. Lamkins died Sunday at 82.

A widower, Lamkins left the bulk of his $13-million estate to Lucille Rahmeyer, 56. She served as his housekeeper and confidante after nursing his mother during a terminal illness 20 years ago and his wife, who died in 1967.

Lamkins also named Mrs. Rahmeyer president of his 700-employee New Haven, Mich., foundry, where she has been secretary and director.

Lamkins also bequeathed $10,000 to his gardener, Steve Sputa, 62, of New Baltimore; $15,000 for the care of two German sheperd dogs; $25,000 to the Macomb County Humane Society; and $40,000 to two Mount Clemens churches.

LAMKINS
. . . preferred dogs

B.C. Native on Zaire Expedition

LONDON (CP) — Vancouver stewardess Adrianne Damgaard will need more than an airsick bag as she leaves today to help nurse a 140 man expedition down Africa's treacherous Zaire River.

Miss Damgaard, a native of Salmon Arm, will be one of three nurses on the four month, 2,718-mile trip and expects to be kept busy with everything from malaria and snakebites to tropical diseases.

If successful, the expedition will be the first complete navigation of the Zaire, formerly called the Congo.

Sponsored by Britain's Scientific Exploration Society, its aim is to take a variety of scientists on a discovery of flora and fauna and the endemic diseases along the route, some of it never navigated before.

Much of the group will travel by specially-built pontoon boats, with logistic support by the British Army.

Miss Damgaard, 31, and the other nurses, along with a doctor, will travel by land and air, moving their portable hospital to staging points down the river. There are nine women in the party.

Why is she doing it?

"For adventure and experience," says the CP Air stewardess.

"It's so easy to get in a rut." The prospect popped up suddenly a few weeks ago, when one of the original nurses became ill. A mutual friend of the expedition leader got in touch with her, and Miss Damgaard accepted immediately.

But she does have some experience in roughing it.

In 1971 she took a three month leave from the airline, where she has been flying domestic flights recently, to serve as a nurse in Laos at a health centre set up by the late Tom Dooley.

Gunman Shoots Self After Killing Three

TORQUAY, England (Reuter) — A young man with a rifle walked into a government ofice Thursday and shot three persons to death. He then killed himself.

Office staff rushed screaming from the multi-storey building, near the centre of this southwestern Devonshire resort community, as the gunman opened fire.

Witnesses said the killer walked calmly into a second-floor government employment office. He said nothing but lifted his rifle and fired five or six shots.

Two men fell dying. And as women ran from the room, an 18-year-old girl was shot on a staircase as she tried to escape. She bled to death.

The gunman then shot himself in the head.

Police quickly surrounded the building but when they entered they found the gunman dead.

Parliament Hill Clash 'Symptom of Frustration'

OTTAWA (CP) — The Parliament Hill clash this week between Indian protesters and RCMP has features in common with an epidemic of hysterical seizures two years ago among young Indians in a Northern Ontario village, a Toronto psychiatrist suggested Wednesday.

Both events are indicative of the severe frustration that Indians face in coping with white society, Prof. Harvey Armstrong, of the University of Toronto, said in an interview at the Canadian Psychiatric Association annual meeting.

The assertiveness shown by the Indian protesters, members of the Native People's Caravan, is a healthy sign that Indians are going through a stage that will lead them into the mainstream of society, said Prof. Armstrong.

Although the Indian violence on Parliament Hill was infantile, it represents a stage young Indians have to go through before they learn to temper their new-found assertiveness with a more constructive approach, he said.

Prof. Armstrong said at the meeting that he and colleagues were called in two years ago to treat a four-month-old epidemic of hysterical seizures in an Ojibwa village 150 miles north of Sioux Lookout.

The children who were taking fits in the village of 200 were mainly teenagers who were exceptionally good-looking, bright and co-operative in school, said Prof. Armstrong, a participant in the University of Toronto Sioux Lookout Project which provides health services to the region.

The children had adolescent values which were in conflict with the values of the village elders, he said.

The so-called "adolescent identity crisis" which affects youngsters in white society "waxes pale in comparison to enormous upheavals that occur in the children of this village as they reach adolescence."

He said the Indian children had been promised "our North American version of Utopia by their educational system, their radio and tape recorders, their magazines and the parents.

However, they discovered as adolescents that they did not fit into the world of the South because their education had not been rigorous enough. But their time in school had robbed them of the hunting, fishing and trapping skills of their parents.

"This produces an enormous sense of unarticulated confusion, depression and anger with no concrete target to attack or change."

Sometimes the victims of fits would succumb on five or six consecutive nights, said Prof. Armstrong.

"After one person had started, there was an element of contagion such that, by the end of this time, the community would be entirely exhausted."

Sometimes as many as 30 residents would gather at the home of one victim to give support and comfort to the parents during which time refreshments and snacks were gathered and served.

During their short visit, the psychiatrists saw 13 children who took the fits. None of them was an epileptic and all complained of boredom, guilt or anger.

Prof. Armstrong said the visiting psychiatrists stopped the epidemic by improving the dialogue between parents and children and providing more community activities.

Fall...time to Plant Bulbs...

IMPORTED DUTCH BULBS
For the Best in Spring Gardens!
King Alfred Daffodils
The "model T" of the Narcissus family.
No. 1 round SPECIAL 10 FOR 99¢
Double Nose, SPECIAL 10 FOR 1.00
Paper Whites for Christmas
PLANT NOW, Ea. ..... 45¢
2 FOR 80¢ 10 FOR 3.75
GROUND COVERS
Variegated Ivy, Green Ivy, St. John's Wart, Vinca (periwinkle), Cotoneaster (glacialis).
EACH 49¢
10 or More of Each Variety, 3.00
FREESIAS
10 FOR 1.49
Plus many, many other interesting and unusual type bulbs.
ROYAL OAK GARDEN CENTRE
AND FLORIST
4686 West Saanich Road 479-1116
In the Royal Oak Shopping Centre

THE CORPORATION OF THE DISTRICT OF OAK BAY

NOTICE OF ELECTION

Public Notice is hereby given to the electors of the Municipality of Oak Bay that I require the presence of the said electors at the Municipal Hall, 2167 Oak Bay Avenue, Oak Bay, B.C., on MONDAY, the twenty-eighth day of October, 1974, at the hour of ten o'clock in the forenoon, for the purpose of electing persons to represent them as:

ALDERMEN—Three (3) to be elected for the years 1975 and 1976

ALDERMAN—One (1) to be elected for the year 1975

REGIONAL BOARD DIRECTOR—One (1) to be elected with the term of office to be the same as his (or her) respective term of office for Mayor or Alderman

The mode of nomination of candidates shall be as follows: Candidates shall be nominated in writing by two duly qualified electors of the Municipality. The nomination-paper shall be delivered to the Returning Officer at any time between the date of this notice and noon of the day of nomination. The nomination-paper may be in the form prescribed in the "Municipal Act," and shall state the name, residence, and occupation of the person nominated in such manner as to sufficiently identify such candidate. The nomination-paper shall be subscribed to by the candidate.

At the time of filing the nomination-paper, the candidate shall also file, with the Returning Officer, a written disclosure as required under the Public Officials and Employees Disclosure Act.

In the event of a Poll being necessary, such Poll will be opened on the SIXTEENTH (16th) day of NOVEMBER, 1974, between the hours of EIGHT A.M. and EIGHT P.M., at the following places:
Uplands Elementary School, Henderson Road
Oak Bay Senior Secondary School, Cranmore Road
Senior Citizens' Activity Centre, Monterey Avenue
Monterey Elementary School, Monterey Avenue

An ADVANCED POLL will be open at the MUNICIPAL HALL, ONLY, between the hours of EIGHT-THIRTY A.M. and FIVE P.M. on each of the two days immediately preceeding the day of election (November 14th and 15th), of which every person is hereby required to take notice and govern himself accordingly.

The only persons permitted to vote at the Advanced Poll are those who, being duly qualified electors, sign a statement that they expect to be absent from the Municipality on Polling Day, or they are, for reasons of conscience, prevented from voting on Polling Day, or through circumstances beyond their control they will not be able to attend the poll on Polling Day.

Given under my hand at Oak Bay, B.C., this 4th day of October, 1974.

E. H. HART
Returning officer

Let the spirit move you.

DODGE CHARGER SPECIAL EDITION

Charger Special Edition '75 is a whole new kind of Charger. The new styling, interior luxury and spirited performance of its 360 CID V8 make it the kind of car people with a flair for the dramatic will seek out.

This year, Charger Special Edition becomes a personal luxury car with a spirit all its own. A spirit captured in the sporting louvered rear opera windows and the stylish European-style front road lamps.

You could buy Charger Special Edition for a lot of hardnosed reasons, like the way it's built, the attention to detail, the fact that it uses either leaded or unleaded gasoline so you never have to worry about getting a special kind of fuel, or the surprising luxury it delivers for its price.

But most probably you'll make Charger Special Edition yours because the spirit moves you.

Our '75s use any gas-leaded or unleaded!

In a changing world, DEPEND ON DODGE

Dodge CHRYSLER Dodge Trucks SALES/SERVICE

CHRYSLER CANADA LTD.

MONACO • CHARGER SPECIAL EDITION • CORONET • DART • COLT • DODGE TRUCKS

NOW HERE'S "THE CLINCHER!"

New 12 month unlimited mileage warranty

It's going to take better care of the people who buy our cars.

For the first 12 months of use, any Chrysler Canada Ltd. dealer will fix without charge for parts and labour, any part of our 1975 passenger cars we supply (except tires, which are covered by the people who make them) which proves defective in normal use, regardless of mileage.

Special policies and programs include the replacement of selected items such as brake linings, shock absorbers, tailpipes and mufflers should they wear out in normal use during the first twelve months. Participating dealers will supply a loaner free of charge.

The warranty period for police cars and taxis is twelve months or twelve thousand miles whichever occurs first.

Visit your local Chrysler Canada Ltd. dealer for complete details.

SATURDAY 9:30 A.M. TO 11 A.M. SAVING SPREE

FOR 90 INCREDIBLE MINUTES

SATURDAY
9:30 a.m. - 11:00 a.m. Only

AT THESE DOWNTOWN STORES

BE SURE TO ASK FOR YOUR PARKING VALIDATION STAMPS

HALLOWEEN KISSES

2-Lb. Bags
Reg. 1.37
90-Minute
Special 1.00

Woolworth
Downtown

Sterling Silver CHARM BRACELETS

With box catches — 2 styles. Regular $19.95.

UNTIL 11 O'CLOCK EA. ONLY 13.95

CIVIC PARKING TICKETS VALIDATED

Downtown

ROSE'S LTD. JEWELERS

1317 DOUGLAS ST.

Men's Western Style DENIM JACKETS

Only, 3.99

Button front, two flap pockets, 100% Cotton, indigo color denim with contrast stitching. Broken sizes S.M.L.XL. Save Saturday at the special 90-minute price!

the Bay
Downtown
Baymart, Downstairs

STP GAS TREATMENT

Reg. 89¢-8 Fl. Oz.

Sat. Oct. 5th, 9:30 to 11:00 a.m. Special 59¢

CAPITAL
1832 Store St.
385-9703
IRON & METALS LTD.

Black and Decker 3/8-Inch Drill

General purpose drill for most homeowners and workshop use. Well balanced and comfortable to use. Drill 3/8 inch in steel, 1/2 inch in wood. 2.1 amps, 1000 R.P.M. Model No. 5726.

Each, 12.99

EATON'S
Downtown 382-7141
Eaton's Hardware, Lower Main Floor

"RHYS DAVIS" Strip Teasers

Your choice or minnow, small strip, large strip or super strip. Reg. $1.19.

WHILE THEY LAST, EA. 88¢

Limit: 2 per customer.

SPENCER'S STORES
Downtown 1110 Government St.

RAINCOATS — 16 Only

Sizes 7 to 12. Reg. to $30.00. Clearing for 90 MINS. ONLY. Each 5.00

PILE-LINED RAINCOATS

19 Only — Sizes 16, 18 and 20. Reg. $45.00. Clearing for 90 MINS. ONLY. Each 22.50

Saba Bros Limited
1130 Douglas St.
Phone 384-0561
Downtown

90-Minute Special 30-Inch Moffat ELECTRIC RANGE

Three 6-inch elements; one 8-inch element, infinite heat switches, removable door.

5 Only Harvest Gold ONLY

199.88

STANDARD FURNITURE
737 YATES Downtown 382-5111

Clearance of Men's Dress Shoes

Clearance of broken and discontinued lines of dress shoes. Modern styles to choose from with higher heels and two-toned leather uppers. Long-wearing composition soles. Sizes 7-11 collectively.

Pair 8.99 or 2 Pair 16.00

EATON'S
Downtown 382-7141
Eaton's Men's Shoes, Main Floor

Two-Tube 4'0" Fluorescent Fixture

White enamelled finished frame with plastic wraparound difuser lens. Model No. NE240. Tubes extra.

Regular 23.50 WHILE STOCKS LAST, EA. 15.88

IRLY INDEPENDENT RETAIL LUMBER YARDS

VICTORIA BUILDING SUPPLIES
2000 Government
382-7261
Downtown

LEATHER JACKETS

By a quality name manufacturer

SPECIAL 59.00

REGULAR TO $125.00
Several styles from regular stock

THERE'S MORE FOR YOU DOWNTOWN

DORMANS STORE FOR MEN
1328 DOUGLAS at JOHNSON 384-5311

BLOUSES and SHIRTS

Reg. to $20.00 10.00
Reg. to $12.00 6.99

Taylor's apparel LTD.
713 Yates Downtown 383-6915

6-Cup PYREX TEAPOT

Sat. Oct. 5th, 9:30-11 a.m.

SPECIAL 4.29

CAPITAL
1832 Store St.
385-9703
IRON & METALS LTD.

NEW FOR FALL . . . 45" POLYESTER PONGEE

Yard, 2.29

100% Polyester pongee is great for dresses, long skirts, shirts and loungewear. Black background with small novelty prints. For sale 90 minutes only, Saturday!

the Bay
Downtown 385-1311
Fashion Fabrics, Second Floor

RANGER ROOF RACKS

Adjusts to fit any car roof. Ideal for transporting building materials for your home project.

Reg. $16.95, While stock lasts, PAIR .. 12.44

IRLY INDEPENDENT RETAIL LUMBER YARDS

VICTORIA BUILDING SUPPLIES
2000 Government
382-7261
Downtown

DATE and NUT LOAVES and TOASTIES

Reg. 88¢ 90-Minute Special

2 for 1.00

Woolworth
Downtown

CAROL JEAN BAIN stands before the Affinity mine near Oak Hill, West Virginia, after completing her first day's work as a coal miner. Traditionally, superstition has been that a woman in a mine—working or otherwise—is bad luck. Bain is the first woman in the state's mines.

Victoria Times
THIRD SECTION
family

Household Aerosol Ominous Threat?

By WALTER SULLIVAN

NEW YORK (NYT) — Calculations of atmospheric reactions stimulated by the gas from aerosol dispensers have found that such substances may already be depleting the ozone that protects the earth from letal ultra-violet radiation.

The calculations, by a group at Harvard University, follow the recent discovery that these gases, used as aerosol propellants for hair sprays, insecticides and the like, while inert chemically, are highly efficient in promoting ozone breakdown.

The finding has exposed a new and ominous threat to stability of the ozone layer that lies primarily between 10 and 30 miles aloft. There has also been concern that the layer would be depleted by exhaust gases from a large fleet of supersonic transport planes or by extensive explosions of nuclear weapons.

On Sept. 5 Dr. Fred Ikle, director of the Arms Control and Disarmament Agency, said that nitric oxides injected into the stratosphere by a nuclear war could wipe out the ozone layer entirely.

Because certain wave lengths of ultraviolet light from the sun break down molecules essential to life, it is believed that land life did not emerge until development of the ozone layer late in the earth's history. The lethal wavelengths cannot penetrate water.

The most prevalent concern, however, is not for total loss of the ozone, which is broken down and restored in a complex sequence of day and night chemical reactions. Rather, it is a fear of sufficient depletion to cause widespread skin cancer and other effects.

Furthermore, because ultraviolet absorption by ozone contributes substantially to upper air heating, radical reduction of such heating could alter climates.

Ozone is a gas whose molecules are formed of three oxygen atoms instead of the two that are paired in ordinary oxygen. It develops where sunlight has split molecules of ordinary oxygen, providing individual atoms that can merge to convert two-atom molecules into the three-atom ozone molecule.

The Harvard calculations were made by Dr. Michael B. McElroy, professor of atmospheric science, and Dr. Steven C. Wofsy, an atmospheric physicist. They found that, even if dispersal of aerosol propellants and other such gases, widely known under the trade name Freon, is halted as soon as practicable, depletion of the ozone layer by 1990 could reach 5 per cent.

They consider a halt by the end of this decade to the earliest plausible time, in view of political and commercial considerations. As others have pointed out in a number of recent discussions of the danger the effect will continue for some time after a cutoff because the gas at sea level must work its way up into the stratosphere.

If, according to the Harvard scientists, the cutoff is delayed until its effect on the ozone layer, having reached 10 per cent, becomes indisputable, the consequences could be more severe.

Basing their calculations on a relatively conservative estimate of an annual increase of 10 per cent in release of the gases, they predict that the depletion will not level off until the year 2000. By then, they believe, the ozone layer will have been reduced 14 to 15 per cent.

If release of Freon continue to increase 21 per cent a year, as has recently been the case for the aerosol propellants, the ozone level will be down 7 per cent by 1984 and 30 per cent by 1994. A cutoff in 1987 would modify the effect to a maximum depletion, in 1995, of 21 per cent.

In all cases recovery would be slow since there are no chemical reactions that remove such gases from the air.

Psychiatric Nursing Course Set for UVic

University of Victoria will co-operate in providing a six-month course in psychiatric nursing for 16 registered nurses starting in January, UVic senate agreed Welnesday.

UVic chancellor Robert T. Wallace said there was a need for instruction in the community and "it would be a shame if the university wasn't to co-sponsor" the course.

Nurses will be released from the hospital to attend the course to include academic instruction on campus in the fields of education and psychology.

The non-credit course will be co-sponsored by the Registered Nurses Association of B.C., and clinical instruction will be offered at both the Eric Martin Institute and the Royal Jubilee Hospital.

Professor G. G. McOrmond who brought the recommendation to senate said the province has a "serious shortage" of competent nurses to work in hospital psychiatric units, especially in leadership roles.

He predicted the shortage will become more acute with the opening of new psychiatric units currently under construction.

Primary course objective is to prepare nurses to give competent care to individuals and families in in-patient facilities and an appreciation of the need for continuing learning after course completion.

Senate initially felt the application should be tabled until questions of accreditation and hiring of personnel were answered, but when told a one-month's delay in approval meant the course could not be offered until next September, they approved it.

TREE CARE CORNER
Ques. My Maple tree is beginning to split where two main branches join. What can be done?
Ans. A threaded rod should be installed at the split and a cable higher up to relieve the tension. Pruning of the branches to reduce the weight will also help.
"The problem solvers"
479-8525 GREENLEAVES 386-1611
TREE SERVICES LTD.

CAVEAT EMPTOR:

Moving Experiences Can Be Heavy Ones

By LYNNE GORDON

Moving day can leave the consumer financially in the hole and emotionally frustrated. A million Canadian families pack up an move to a new home each year, and many have nightmare stories to tell about their moving experience.

The household moving industry is trying to clean up its image. Established companies think the problem would be eased if more moves gould be made off-season, when staff and trucks are available to handle them.

Seventy-five per cent of all household moves are made between June 15 and September 15. Most of the rest are at month end, usually on weekends. At those times, you are more apt to be a victim of "over-booking" or "abandonment." In other words, the companies book too many moves, and can't keep all their commitments. If at all possible, plan your move at other times.

But most consumers don't have the choice. Their apartment lease expires, school term ends, vacaitons start and new jobs begin right at peak season. If you fall into this category, you should book your moving date with a reputable company as far in advance as you can. Check the mover's reputation with the Better Business Bureau, your friends neighbors and business associates.

Ask about the quality of their service, not the price of the move. Any agent can give you a low estimate, which is called "low-balling," but he's not bound by that "guestimate." You'll find that the price of a long distance move is determined by the weight of the load "Measured on official scales after the van is loaded), multiplied by the distance it is carried. Any legitimate agent can give you an estimate accurate to within five per cent of the load, if you show him everything that is to go. Insist that he telephone you if there is a revised estimate when the van is weighed, so you can be ready at the point of delivery with cash or a certified cheque in full. Otherwise, the mover won't deliver. You'll have to pay for warehouse storage and a new delivery charge when you finally do have the cash ready.

This can pile up to a staggering sum. You walk right into the trap when you believe a "low-ball" estimate, and you are not prepared for the hefty final bill at the other end.

The mover's liability and the owner's insurance are problems in long distance moving, too. Carriers insist that the customer release them from any liability beyond 30 cents a pound for goods damaged in transit. Your antique morris chair, weighing in at 50 pounds and smashed to splinters, would get you $15. And your household insurance does not usually cover goods in transit. So you must arrange to get a separate policy from the mover (or your own insurance agent) for the full value of your goods.

To support your insurance claims, make sure that your bill of lading has all the information written down, including all extra costs, packing, unloading, added insurance, delivery date and a detailed list of contents.

Note what pieces are marked, chipped or scarred. And don't sign at the other end until you have checked thoroughly for fresh damage or loss. Claims are always frustrating, but without proof on paper they are impossible. If you are in a hurry, or haven't had a chance to inspect everything thoroughly, write "acknowledge receipt of goods only, not yet inspected," or add the words "subject to hidden damage."

As soon as you have assessed the loss or damage in detail, notify the carrier in writing, so that proper forms can be forwarded to you and returned properly. This is the area that creates the most moving bitterness. If there is a move in your future, write to the Consumer Association of Canada in Ottawa for their 25 cent moving guide.

Your moving company should supply you with a free booklet on your rights and the precautions you should take. Ask for it. Knowing your rights now should help make it right for you on moving day.

Cancer Unit Needs Help

The Canadian Cancer Society is anxious to contact Volunteers in the Esquimalt District with a view to forming a unit in the area.

The primary function of the unit is to supervise and co-ordinate the annual door to door drive for funds which takes place in April.

Anyone interested in assisting with this worthy cause, and capable of devoting a few hours of their time each month is urged to contact the Canadian Cancer Society, 857 Caledonia Avenue or Phone — 382-3414.

GLAMOUR SCHOOL of HAIRDRESSING
DANNY HAJNAL
Trainer of Canadian World Championship Team
CLASSES STARTING
TUESDAY, OCT. 15
1119 FORT STREET
386-7843
386-3621

charge it
chargex or master charge
Elegance in suede
. . . leave it to Mikelos to come up with an unusually elegant sling
ours alone

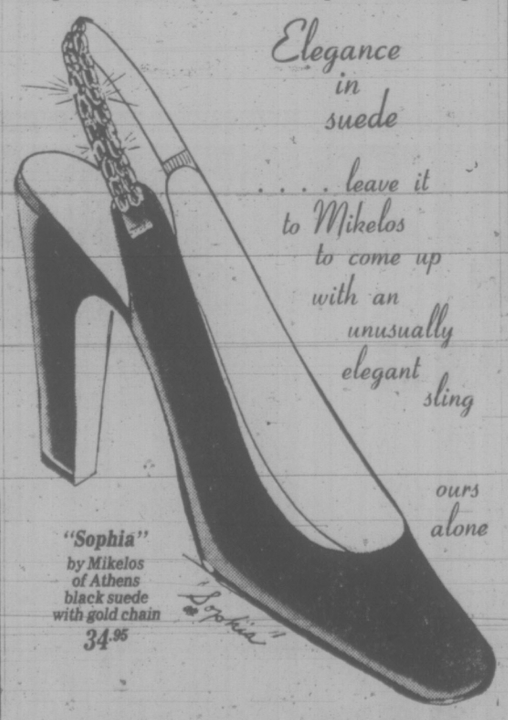

"Sophia" by Mikelos of Athens black suede with gold chain 34.95
Ingledew's
for the great names in fashion
IN VICTORIA — 749 YATES ST.

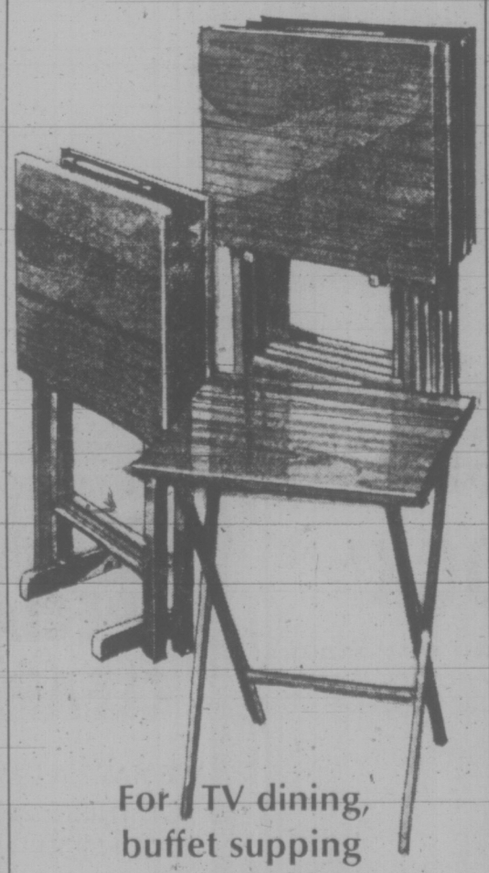

For TV dining, buffet supping ---or snacking!
No flimsy, teeter-totter snack tables, these! They're sturdy, large, dinner size tables of excellent quality The tops are Formica, famous for resisting spots, spill, and stain damage. 15"x-18"x24" high. In walnut or mahogany finish.
Set of 2 tables with stand, $55
Set of 4 tables with stand, $95
BIRKS JEWELLERS
Hillside Yates Street

Kmart
Gives Satisfaction Always!
DISCOUNT BOMBSHELLS
ON SALE SATURDAY FROM 9 A.M. WHILE QUANTITIES LAST.
OUTDOOR PLANTS
Winter Heather, Cotoneaster, Lauristinus Androneda. Now is the time to plant your outdoor plants.
SPECIAL DISCOUNT PRICE 67¢ each
MEN'S WORK PANTS
100% cotton—plain, green drill work shirts in sizes 30 to 42.
SPECIAL DISCOUNT PRICE 3.43 each
MEN'S WORK SHIRTS
100% cotton—plain, green drill work shirts in sizes 15 to 17½.
SPECIAL DISCOUNT PRICE 3.43 each
MEN'S DOESKIN SHIRTS
100% cotton doeskin shirts in plaid checks. Assorted colors. Sizes 15 to 17½. K mart Reg. Price 5.88 each.
SPECIAL DISCOUNT PRICE 3.99 each
LADIES' SWEATERS
Vests and pullovers.—an assortment of styles and colours to choose from.
SPECIAL DISCOUNT PRICE 2 for 7.00
EKTACHROME MOVIE FILM
Ektachrome 160 Super 8 high-speed movie film, processing included. Limit 4 per customer.
SPECIAL DISCOUNT PRICE 3.99 each
FROM OUR DELICATESSEN
HAM
Cooked and Sliced ideal for school lunches.
SPECIAL DISCOUNT PRICE, lb. 1.99
3986 SHELBOURNE STREET
University Heights Shopping Centre

Alvarez-Welch Medical Report

By DR. WILLIAM WELCH

"Isn't there some way to dissolve these things?"

That is the question almost every sufferer with gallstone colic asks when he learns that in order to get well he has to go under the knife.

Finding a way to dissolve gallstones rather than having to remove surgically the gall bladder that contains them has been the aim of medical investigators for almost as many years as the disease has been recognized. But only recently has that aim seemed near to accomplishment. And this is so, even though many of the fundamental questions about how and why gallstones form are yet to be answered.

One type of gallstone, made up principally of crystallized cholesterol, and such stones comprise 80 to 90 per cent of the stones that afflict humans, have been successfully dissolved.

This was achieved quite unexpectedly in the course of studying the relationship of the several elements that make up the bile. Apparently, a disturbed ratio of bile acids and certain fat-like substances determines whether or not cholesterol crystals will precipitate out of solution and form stones in the gall bladder.

It may be that this disturbed ratio is caused by an hereditary lack of a regulating factor in those who are such stone-formers. The possibility of an "inborn error" in those who make stones is suggested by the fact that Indians of the Southwest United States have a very high incidence of gallstones, particuarly the women.

Or ti could be just another one of those poorly understood differences between men and women, because the latter in general have more gallstones than men. Then, too, inflammation in the gall bladder may be the culprit, upsetting the ratio in the bile that bathes the inflamed wall of the gall bladder.

And while we are going over the possibilities, it has recently been reported that a diet high in so-called poly-unsaturated fats, taken to lower cholesterol levels in the blood, may be associated with an increased incidence of gallstones.

We do not really know which, if any, of these factors are the critical ones, but it occurred to those interested that feeding certain bile acids might influence the ratio favorably. It not only influenced the ratio but, in some instances, cholesterol stones both reduced in size and actually dissolved.

And so we are faced with one of those familiar paradoxes of medicine: we have an apparently effective treatment but we do not know what makes it work.

The ever-present problem in any new treatment of toxic side effects that may turn up has yet to be thoroughly investigated. And the search will go on for related compounds that can influence the ratio.

We are not ready to dismiss the gall-bladder surgeons by any means, but we are clearly on the brink of a new medical treatment for millions of people with cholesterol gallstones, who may never have to go under the knife.

CHRONIC COUGH

Last March 12, 1973, in the Journal of the American Medical Association, was a remarkable article by Dr. Allan P. Wolff, Dr. Mark May and Douglas Nuelle. In it they told of two women and a man, who each had had frequent spells of violent and distressing coughing, for which no cause had been found by able physicians.

In each of these cases one or more hairs were found lying against the tympanic membrane (eardrum). In each case after plucking the hairs out, the distressing cough was gone a week or two later.

Now my secretary tells me that, on hearing about Dr. Wolff's work, she took her elderly mother, who for eight years had suffered terribly from a severe dry cough, to see him. The doctor, using a very high powered microscope promptly found the expected hairs lying on the eardrum and along her ear canal. He removed all of the loose hairs, and the patient, now without her racking cough, is a "new woman".

Certainly all physicians should now know about this very troublous problem that can so easily be cured. As the writers of the paper say, the nervous influence that produces the coughing probably comes down from the ear by way of branches of the tenth (vagus) nerve which not only go from the ear but also from the voice box and the trachea carrying air to and from the lungs.

Hopefully this splendid discovery becomes well known to physicians all over the world.

Naturally, Dr. Wolff would not think of promising a cure for every person with a chronic cough and even with some hairs in his or her ears, but he says, "There is no harm in trying."

BERNICE MARTIN playfully tosses her three-year-old son Ronnie outside the four tents she and her seven children have lived in since June in Smiths Falls, Ontario, 50 miles southwest of Ottawa. Mrs. Martin says she hasn't enough money to rent a home. Her children include Jessica, 4, in foreground, Joe, 15, left, and 18-year-old Susan.

14 Per Cent Like Ms. Tag

NEW YORK (AP) — Miss? Mrs.? or Ms.? Only 14 per cent of the women surveyed in the United States said they preferred the feminist designation Ms.

The American Women's opinion poll, conducted by the Roper Organization, surveyed about 3,000 women on a variety of subjects.

It reported that more than half the women surveyed want to combine marriage, children and careers. Sixteen per cent said wives should not vow to obey their husbands in marriage.

Three of five women under 30 said one or two children was enough. Premarital sex was viewed as immoral by 53 per cent of the women, down from 65 per cent in 1970.

Wonderful World Of Animals

DEAR DR. MILLER: We feel terribly guilty about what happened to our puppy. We accidentlly tipped a heavy chair over on him. He immediately screamed and ran and hid in the corner. Of course, it scared us so we rushed in to get ready to take him in to the doctor. When we came out in a few minutes to get him, he came out from the corner to greet us with his tail wagging. Though he still looked scared, he didn't look hurt. He was walking all right so naturally we decided he wasn't hurt badly and so didn't worry about him. That night he ate a little dinner and went to bed as usual. So did we. The next morning he didn't greet us and we found him next to his bed, stiff and dead. What a terrible shock! We couldn't believe it. We would've taken him in had we known. Is there any way we could have told by looking at him that he really was hurt badly and needed help?—D.V.

DEAR D.V.: Internal injuries may be obvious or insidious. If the animal is in visible pain or there is perceivable hemorrhage, few owners (fortunately) will delay getting the dog in to their veterinarian. This is as it should be and involves and ingredient called 'common sense'.

Unfortunately there may be no clear danger signs apparent for the inexperienced and then the owner decides that because the animal doesn't look hurt, it can't be hurt and so optimistically carries on as though there's nothing really to worry about. An animal may be seriously ill or seriously injured without showing any alarming symptoms. So, how can you tell, really? You can't. What should you do, then, to prevent this type of tragedy? In my opinion, if the accident is one which could possibly involve serious injury, an examination is worthwhile even though the animals "seems to be normal." If a puppy gets his tail stepped on and yelps at the moment, but can wag it happily a few minutes later, there's almost certainly nothing to worry about. But if the puppy had his middle stepped on, then even though his tail was wagging ten minutes later it would still be prudent to have his checked out. Many times such an examination may not really be necessary. But your veterinarian cannot determine which examination is necessary until he sees the animal. There's no way for the owner to form an accurate judgment regarding a potentially serious injury. The one time you may be wrong (out of two or five or ten) can wipe out all of your right guesses and leave no room for another wrong one . . .

DEAR DR. MILLER: A while ago I had athlete's foot but I'm over it. Now my dachshund, Bumpers, has red itchy feet. I'm wondering if she could have athlete's foot too?—D.I.

DEAR D.I.: Fungus infections on the feet of canines can and frequently do occur. The fungus may cause redness, itching and swelling between the pads or darkened sensitive areas at the base of the toenails. Such fungus infections may respond to the same type of medication used to treat human varieties. Frequently, however, response is slower: (a) because the areas are more difficult to clean and keep clean, and to treat adequately, and (b) because the dog frequently keeps the area clean of medication, irritated, and moist by frequent licking. (Other infections or conditions of the feet entirely unrelated to a fungus infection may mimic it in appearance.)

DEAR DR. MILLER: This fall my dog was bitten by a rattlesnake. He got plenty sick but he got over it by himself because I couldn't take him anywhere to get treated. Is it true, like I have heard, that snake bites usually kill when they are not treated?—T.A.

DEAR T.A.: Non-poisonous snake bites might rarely kill by being the route for a fatal infection to develop. (In humans such bites might be fatal due to ramifications related to hysteria.) Most fatal snake bites in this country are caused by rattlesnakes. In the human species, the mortality rate with treatment is about one per cent; without treatment, around 15 to 25 per cent. In dogs, the mortality rate, either treated or untreated, is considerably higher, for two reasons: (1) the amount of venom per pound of victim (dog) is usually higher and (2) a far greater percentage of the bites are inflicted on the canine in the more vulnerable head region.

dear abby

Fourth Time Around

DEAR ABBY: I am a fairly intelligent, nice-looking woman of 33, who is getting married for the fourth time.

Before you jump to the conclusion that I am fickle or a poor judge of character, let me tell you that I am marrying the same man for the fourth time.

We don't have any kids, so that's not why we keep going back to each other.

Don't send me to a shrink. I've been to one. We've also seen marriage counsellors. They have all told us the same thing. We NEED each other.

We've tried living together (without marriage) and even living with others. It didn't work. We fight a lot, but when we kiss and make up it's better than ever. When he hits me, I hit him back, and believe me, I can take care of myself.

He's not a meal ticket and neither am I. We could both make it on our own.

Abby, have you ever heard from couples who married each other more than once, and learned the secret of making that marriage work?

If so, please let me know. I can't live WITH him and I can't live WITHOUT him. Thanks. — Fourth Time Around.

DEAR FOURTH: All right, I'll try. Readers? Is it really more wonderful the second time around — with the same partner, that is?

DEAR ABBY: As far back as I can remember, I've wanted to be a school teacher. Now my dream has come true.

I would like to make a lasting impression on my students. What should I stress that will be truly helpful to sixth graders? I want to inspire them to learn.—New Teacher.

DEAR TEACHER: Tell them to read, read, read and read some more! There is a treasury of knowledge — free for the taking on the shelves of our public libraries. The person who DOES NOT read has no advantage over the person who WILL NOT read.

DEAR ABBY: Do you think it's all right for a bride to do the Polish apron dance at her reception if neither one of the couple is Polish?

This is the dance where the male guests throw money into the bride's apron for the privilege of dancing with her.

I know of one wedding where nobody was Polish, but they did the dance anyway because every little bit helps when a young couple is just starting out. — Getting Married.

DEAR GETTING: If you want to take up a collection at your wedding reception, this is as good a way as any.

DEAR ABBY: I am a 54-year-old married man. (I've put in 22 years with this woman.) For the past four or five years, she has been accusing me of running around with other women, which is not true. By the way, my wife is 42, and a good-looking blonde. Even though she's put on a few extra pounds, physically she is just as appealing to me now as she was 20 years ago.

To get to the point, I have been accused of playing the game so much that two weeks ago I joined the team.

I met an attractive 30-year-old woman who makes me feel like a man of 20. She says she loves me, and I could love her, but the problem is, I still love my wife.

Is it possible to love two women at the same time? — Double Trouble.

DEAR TROUBLE: Only if you have the time. (You can "love" more than one person — but in a "different" way.) Obviously your conscience is bothering you, so the advice from here is to knock off the extracurricular affair and play it straight.

YOUR HOROSCOPE

Forecast for Saturday, Oct. 5

By SYDNEY OMARR

ARIES (March 21-April 19): Accent is on distillation of ideas. You refine techniques. You seek to discover yourself. What occurs leads to greater self-discovery. Leo, Aquarius persons are in picture. A short trip is likely to be on agenda.

TAURUS (April 20-May 20): What you intend to do about money becomes more important than in recent past. Questions scream to be answered. One who gave you guidance in past is available. But you must make initial move. The responsibility rests with you. Message should become increasingly clear.

GEMINI (May 21-June 20): Cycle is high and your personality "sparkles." You are restless, intuitive. Your natural qualities are more appreciated than in recent past. What frightened you is likely to become a joke. A Sagittarian confides and compliments you.

CANCER (June 21-July 22): You get inside information. You learn now that all is not Mom and applie pie. Means the practical side of life falls in your lap. You are given change and chance — to run with the ball. If you want to grow, you win. If you insist on infancy, you remain obscure.

LEO (July 23-Aug. 22): Accent is on how you relate to friends, how you use recent windfall and how you decide on what is needed, what should be discarded. Be analytical. You can deal now from position of strength. Know it and be confident.

VIRGO (Aug. 23-Sept. 22): You get offer which requires family consultation. Overtime could be involved. Keep peace at home without foregoing geunine, professional opportunity. Taurus, Libra persons might figure prominently.

LIBRA (Sept. 23-Oct. 22): Be aware of potential, more so than usual. Refuse to sell yourself short. Disregard persons who suffer from "emotional plague." Means those individuals who constantly whine and attempt to discourage you. Rise above the petty — read, write and express your philosophy.

SCORPIO (Oct. 23-Nov. 21): Money, partnership, taxes, insurance policies — these areas are spotlighted. Check with one close to you regarding savings, payments, interest rates. Member of opposite sex figures in important way. Emotional involvement is magnified.

SAGITTARIUS (Nov.22-Dec. 21): What was supposed to be permanent could be temporary. Know it and be ready for surprises. Avoid wishful thinking — see situations, people as they really exist. Pisces, Virgo are very much in picture.

CAPRICORN (Dec. 22-Jan. 19): New approach to work, to associates is indicated. Those who have been imposing their views should be informed that a new day has dawned. Message will become crystal-clear. In work area, discard outmoded methods, concepts.

AQUARIUS (Jan. 20-Feb. 18): Be ready for change, variety, contacts with stimulating people. Your hunches pay dividends. You attract to you an individual capable of fulfilling a secret desire. Don't be bashful — say what you mean!

PISCES (Feb. 19-March 20): Experiment — ask questions. Find ways to expand activities. Deal with lively individuals, such as Gemini, Sagittarius. Build for future instead of brooding about what might have been in past. Stress versatility, humor.

IF TODAY IS YOUR BIRTHDAY you are perceptive, perhaps musical, capable of appealing to many persons and you are very attractive to opposite sex. You have personal magnetism, will complete major project this year and being new lifestyle in 1975. Gemini, Sagittarius persons play key roles in your life.

Montague BRIDGMAN Ltd.
China Crystal Gifts
811 Government St 383-0821

INTRODUCING KODAK MOVIEDECK PROJECTOR

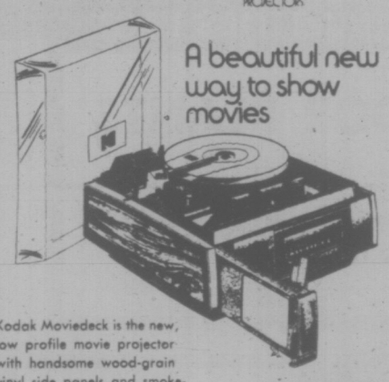

A beautiful new way to show movies

Kodak Moviedeck is the new, low profile movie projector with handsome wood-grain vinyl side panels and smoke-tinted dust cover. All Kodak Moviedeck projectors have a variety of convenience features including automatic threading, dual projection, and rapid rewind. Selected models feature a new built-in viewing screen and an extra-slow 3 fps projection speed. There are six beautiful models . . . all beautifully priced.

KODAK Moviedeck ONLY $150.00

Six beautiful models to choose from!
See the Kodak Moviedeck projectors today at
Electric Eye Ltd.
1006 Broad 386-0333
Between Eaton's and Eaton's Parkade
Open Friday 'til 9 p.m.

LISTEN TO US
We Do Have the Sound You Will Want at
3400 DOUGLAS ST.
PHONE 388-9177
Hammond Organ Studios

GIANT CLEARANCE
ALL STOCK!

25% to 50% off
• Jeans
• Cords
• Sweaters
• Shirts
• Belts
• Jackets
• T-Shirts
• Vests
LONDON BRITCHES
HE and SHE BOUTIQUE
1175 Douglas St.
Downstairs Commerce Mall
Directly Opposite Eatons
388-7221

PHILIPS MODULAR 4 COLOR TV
SPECIAL CLEARANCE

WE HAVE A LIMITED NUMBER OF THESE 26" DELUXE CONSOLE MODELS.
ONE-BUTTON AUTOMATIC TUNING — FREE HOME TRIAL
HURRY, HURRY!
ELECTRON
TV Sales and Service
100 Burnside West (at Wascana) Phone 383-3432

PARKS AROUND US

Lagoon a Haven for Birds

By HUMPHRY DAVY
Times Staff

The wind whispered through the tall fir trees. Against a blue sky, a flock of green winged ducks circled and survey the sparkling waters where hundreds of shore birds and waterfowls rest.

In the shallow lagoon are mallards, buffleheads, Canada geese, sandpipers, plovers, herons, curlews and sanderlings.

The scene, familiar in fall, is at Witty's Lagoon regional park at Metchosin eight miles from Victoria.

For walkers, there is a trail that almost encircles the lagoon. It winds along a sandy spit, a salt march, a grassy meadow and a creek flowing under the canopy of trees.

The 126-acre park also includes spectacular Sitting Lady Falls, named by Indians who lived in a fortified village by the lagoon many years ago.

The best times to see the waterfall are in late fall, winter or spring. At other times, the flow is reduced to a trickle.

The most attractive part of the park is the west and north shoreline where there are superb views of the lagoon and waterfall. Wild flowers are abundant in the spring.

With careful planning, and imagination, Witty's could become one of the most attractive places in the regional district.

Access to this secluded, shorefront park is via Metchosin Road for eight miles and Witty Beach Road, which leads to a small parking lot 500 feet from the beach.

The other access to the north side of the lagoon is more difficult to locate. It is on the south side of Metchosin, about 400 feet before the golf course. The gravel road leads to an old log cabin and nearby is a lookout for the waterfall. More directional signs are needed.

Witty's Lagoon park also includes the triangle peninsula, isolated from the main park by a subdivision. It consists of 13 acres of land and is excellent for picnicking.

The best way to get there is to turn off Metchosin on to Duke Road and continue to Cliff Road. Cliff will lead to Olympic View Road where there an access to the peninsula park.

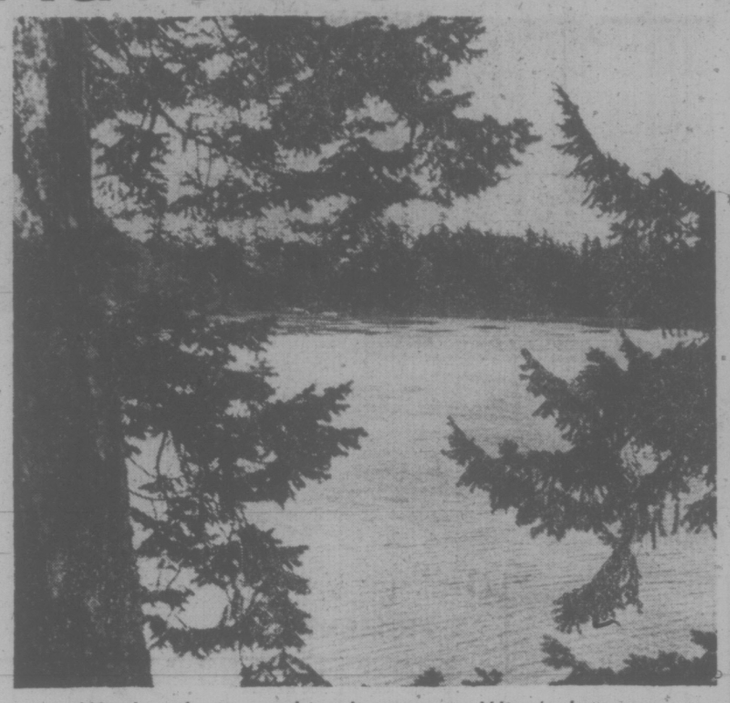

Wind and sea combined to create Witty's Lagoon.

Nuns' Dismissal Grounds 'Sufficient'

Profession of a vow in the Old Roman Catholic Church is more than sufficient grounds for Roman Catholic sisters to be dismissed summarily, a canon law expert said Thursday in B.C. Supreme Court.

The evidence by Rev. Francis Morrisey, professor of canon law at St. Paul's University, Ottawa, said prioress Leonette Hoesing, of St. Mary's Priory, could have properly dismissed sisters of the Society of the Love of Jesus without further cause during a lengthy series of difficulties starting about 1964.

Morrisey testified on the 18th day of the trial against the society brought by Mother Cecilia Mary Dodd and four other sisters claiming to be bona fide members of the society which operates the priory hospital for extended care and has assets estimated at $1.5 million.

The action, being heard by Mr. Justice H. C. McKay, is believed to be the longest Supreme Court trial heard in Victoria in the last decade.

The canonist's evidence given for the defence followed earlier testimony that the plaintiffs took vows in the Old Roman Catholic Church in 1965, one of a number of actions that he said would be "cause" for depriving the sisters of their sacred vows.

He said there was "no doubt at all" the fact the plaintiffs had lost their status as Religious sisters had been communicated to them in letters of June 22, 1973.

In reply to defence counsel Cecil Branson, Morrisey described acts, which if proven, would be grounds for dismissal for cause by the Holy See or its appropriate Vatican arm.

These included illegitimacy of animal work at Good Shepherd Shelter by Mother Cecilia and her followers; illicit administration of finances as "a serious breach of the vow of poverty;" continual disruption of life in the religious community; entry to another church as an act of apostasy from Roman Catholicism; scandal attached to the taking of communion in an Anglican church and attendant publicity; disobedience of three superiors — the mother prioress, the bishop and the apostolic visitor sent to try to solve problems in the community.

Branson asked how the church viewed the numerous newspaper reports of events concerning the priory, the shelter, the society and the sisters.

"There's only one word to use and that's scandal," Morrissey said.

Under cross-examination by plaintiffs' counsel Hugh McMillan, Morrisey said "the church tried to do everything they could to remedy the situation."

McMillan noted the correspondence dealing with withdrawal of the sisters' religious vows failed to specify charges, and he asked if all the matters going back 10 years were alleged.

"Is there no forgiveness at any time?" he asked.

"The church bent over backwards (in attempts to solve the problems and get the dissident group back into the priory) . . . It could have taken an iron hand in 1964," Morrisey replied.

"This court is not concerned with forgiveness," McKay interjected. "The church might have been harsh, but that does not affect my decision."

Referring to the alleged vow in the Old Roman Catholic Church given to Archbishop Nelson Hillyer in 1965 by each of the plaintiffs, McMillan suggested this was not a vow but a promise, that a vow must be made to God. Morrisey agreed it was a promise.

3 ISLAND WINNERS IN LIONS DRAW

Three Vancouver Island residents were winners in the first draw of a lottery being sponsored by the B.C. Lions Society for Crippled Children.

D. H. Elliott and M. L. Cawsey of Victoria and Rich Baris of Courtenay each won $100 in the lottery which is awarding prizes totalling $127,000 throughout the draw

Final prize will be $100,000, to be drawn after a series of early draws, next of which will be Oct. 31.

Tickets can be purchased at local One Hour Martinizing stores or the Lions Society office on Quadra St.

Third World Teach-In Set for UVic

Representatives of organizations working with Third World countries will hold a teach-in Saturday at the University of Victoria.

The program will be run by the Greater Victoria Council of Churches' committee for world development, the Canadian University Service Overseas, the United Nations Association and the YM-YWCA.

Teach-in organizers aim to educate the haves about the have-nots.

Third World countries are defined by council of churches committee chairman Frances Elford as "all developing countries throughout the world which are in need of some assistance from us."

"It is important that we reach our children and our grandchildren and educate them," said Elford.

"They are the ones who will meet face to face with the people in the developing countries who are no longer going to stand for our affluent way of life while they are forced to live under conditions of starvation," said Elford.

Teach-in chairman will be Molly Phillips of Victoria who was born in China and conducted a tour there this summer.

Others involved in organizing the program are Mavis Gillie, Rev. Dr. Bob McLaren of Cadboro Bay United Church, and Shirley Baker, CUSO committee member and president of Victoria's YM-YWCA.

Saturday's program is from 10 a.m. until 4:30 p.m.

Besides displays, there will be movies and slide presentations, discussions, plays and a trade fair.

HONDA CIVIC

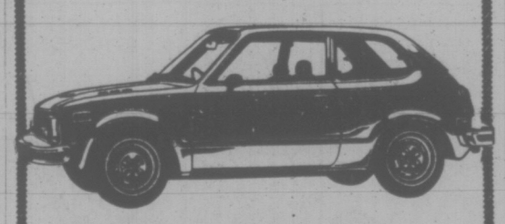

Honda Civic, chosen "Import Car of the Year" by Road and Track Magazine!

1974 STOCK and DEMONSTRATOR SALE

All 1974 Stock Units and Demonstrators WILL BE SOLD! Sale Starts Saturday, October 5th, 9 A.M.

PRICES START AT $2,731.00

Come early for best selection. Here's your chance to own the amazing Honda Civic for an absolutely rock bottom price!

Trade-Ins Welcome!
Factory Warranty, of course!

HONDA car centre
909 YATES Dealer Licence D-8217 386-6707

Want to get the most out of this year's exciting Royal Winter Fair? Then go with the folks that know their way around — take CN's 22nd Annual Maple Leaf Escorted Package Tour.

It's great value for your money. Package price includes return rail transportation with sleeping accommodation and meals enroute. You get seven nights' accommodation at Toronto's famous Westbury Hotel (Double occupancy basis). There's a special Get Acquainted Breakfast, daily entry to the Fair, a reserved seat at the Horse Show, sightseeing tour of Metro Toronto, a visit to Niagara Falls and tickets for an N.H.L. game.

Tour Departs Vancouver:
Mon., November 11th—As low as—$488.00
Tour Departs Edmonton:
Tues., November 12th—As low as—$418.00
Tour Departs Calgary:
Tues., November 12th—As low as—$433.00

DON'T BE LEFT BEHIND — RESERVE NOW!

For More Information complete and mail this coupon to:
CN Passenger Sales
Floor 16
CN Tower
EDMONTON, T5J 0K2

Name: .....
Address: .....
City or Town: .....
Phone No. .....

CAPITAL

FALL SALE

SHOP FRIDAY 9-9
Saturday 'til 5:30

ENDS SATURDAY

1/4" POWERHOUSE
Electric DRILL

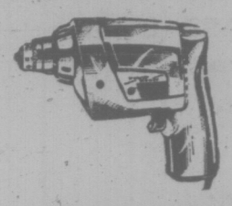

McGRAW EDISON "POWERHOUSE" 1/4" electric drill complete with geared chuck and key. 2000 R.P.M., 2.6 AMP., 110-VOLT AC-DC motor.

9.88 DURING OUR FALL SALE

SHOPMATE
Orbital SANDER

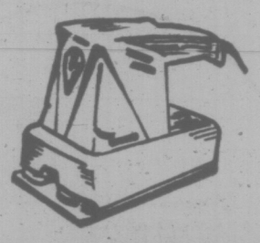

SHOPMATE home handyman orbital sander for walls or ceilings. 2 AMP. 110-VOLT motor. 2800 Oscillations per minute. Our regular low price 19.95

16.99 DURING OUR FALL SALE

Men's SUIT SALE

Take advantage of the great values on FAMOUS MAKE men's suits and sport jacket and slack combinations. PURE VIRGIN WOOLS, WORSTED WOOLS, POLYESTERS, WOOL-RAYONS, etc., in PLAIDS, CHECKS or PIN STRIPES. Sizes from 37 to 44 (a few talls). Not a complete range, so first come, first SAVED! These suits and sports combinations regularly sold from 79.50 to 150.00. No alterations at these special prices.

Special 39.75 to 75.00

Famous Make SPORTS JACKETS

Men, step into fall in FAMOUS MAKE sports jackets at a fraction of their value. Single breasted, 2 and 3-button models. PLAINS, PLAIDS or CHECKS. 100% WORSTED WOOLS, VIRGIN WOOLS, POLYESTERS, etc. Sizes 36 to 48. Retail value from 25.00 to 85.00 each.

Special 12.50 to 42.50

PLUS A GOOD SELECTION OF DRESS SLACKS AT GREAT SAVINGS!

POLYFOAM — Save 20%

Non-allergenic polyfoam for upholstery work, bars, bunks, chair forms, etc. Cut to shape and size at 20% off our regular prices!

1/4"—Reg. 10c sq. ft. FALL SALE ..... 8¢
1/2"—Reg. 15c sq. ft. FALL SALE ..... 12¢
1"—Reg. 30c sq. ft FALL SALE ..... 24¢
1 1/2"—Reg. 45c sq. ft. FALL SALE ..... 36¢
2"—Reg. 60c sq. ft. FALL SALE ..... 48¢
3"—Reg. 90c sq. ft. FALL SALE ..... 72¢
4"—Reg. 1.20 sq. ft. FALL SALE ..... 96¢

Plus the best selection of upholstery fabrics, expanded vinyls, NAUGAHYDE (R), etc., at everyday low, low prices!

PROPANE TORCH KIT
BERNZRITE by BERNZOMATIC. Chrome plated burner head complete with propane cylinder. Ideal for plumbing, heating floor tile, etc. Regular 8.49 ..... FALL SALE 6.49

HEAVY-DUTY WHEELBARROW
ERIE AC 15 or AC 24 heavy-duty wheelbarrow for gardening, construction or rock work. Your choice of metal or wood frame with watertight metal tray and pneumatic tire. Regular 58.95 SAVE 9.00! ...FALL SALE 49.95

METAL GARBAGE CAN
Family size, galvanized, garbage can with tapered body, drop handles and good fitting lid. Regular 6.99 each. FALL SALE 5.49

LACE-UP THERMO BOOTS
9-Eyelet insulated rubber boots with ribbed sole and heel, knit lining and steel arch support. Sizes 7-11. Regular 6.99 pair. ..... FALL SALE 5.49

2-SLICE TOASTER
SILEX 2 slice electric toaster. Gleaming chrome with black bakelite and colored adjustable selector for lighter or darker toast. Our regular low price 12.95. ..... FALL SALE 9.99

DOWN SLEEPING BAG
2-lb. duck down sleeping bag by JONES for fall campers, hunters or skiers. RIPSTOP NYLON outer shell and lining and your choice of 1/2 zipper or full zipper bags. Finished sizes 30"x86" on 1/2 zipper or 33"x80" on full zipper. Save $10.00! ..FALL SALE, each 57.95

FREE PARKING IN CAPITAL'S LARGE LOT

CAPITAL IRON & METALS LTD.
1832 STORE STREET
385-9703

CLAUDE HOPPER

WIZARD OF ID

THE FAMILY CIRCUS

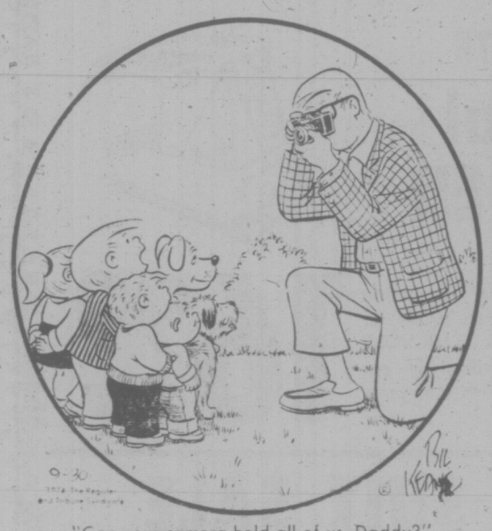

"Can your camera hold all of us, Daddy?"

DENNIS THE MENACE

'MADEMOISELLE FROM ARMENTIERS, PARLEY VOO...♪"

"HOW COME YOU'RE HUMMIN PART OF THE WORDS?"

Hilda Beastall's Gardening Column on Page 32

CRYPTIC CROSSWORD

ANSWERS TO THURSDAY'S PUZZLE

ACROSS
7 Piano
8 Raising
9 Ecstasy
10 Trash
12 Overburden
15 Magistrate
18 Twist
19 Fall out
21 Resents
22 Tithe

DOWN
1 Speed limit
2 Tansy
3 Rota
4 Prayer
5 Distrust
6 Miranda
11 Hen parties
13 Visiting
14 Against
16 Refuse
17 Forte
20 Lots

CLUES

ACROSS
1 Catch sight of southern vessel (4)
8 Charged too little in local levies? (10)
9 See 14 Across
10 Deserted port (4)
12 Are they useful for those indulging in sharp practices? (6)
14 and 9 Ac. Heavenly sign that a turning-point has been reached! (6, 2, 6)
15 The kind of lesson to show what a transitive verb has (6)
17 Dorothy to grow old, and show senility (6)
18 The man gets an artist to produce the goddess (14)
19 What has been used for furniture came up near the forest (8)
21 Part of a watch that has already been used (6-4)
22 Completes the removal of the top from the curves (4)

DOWN
2 One is not at a loss when using this epithet (10)
3 A thing in a shell turned up — it's a fish! (4)
4 Somehow cites about five hundred decrees (6)
5 House will be badly affected by this — doctor and Conservative returned! (3-3)
6 Armoured vessel? (4-4)
7 Opening it after short notice (4)
11 A certain pitch the showman gets to (4-6)
13 Surgeon who answers many calls (8)
16 Forceful words coming from one in commerce (6)
17 Melancholy maids gets upset before fifty (6)
18 An army entertainer (4)
20 A bit of a new idea having breadth (4)

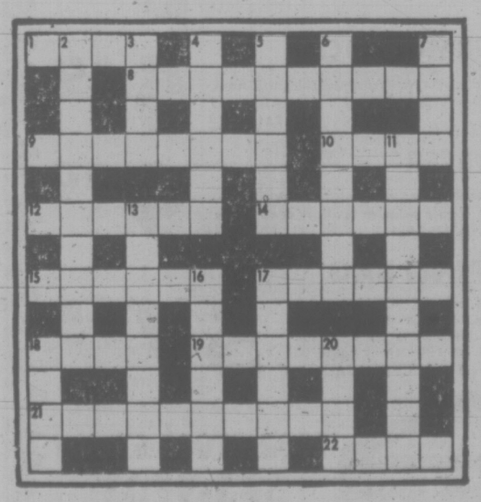

SOLUTION MONDAY

The Bridge Expert

By FRED KARPIN

Ever since contract bridge came into being, constituted authority has advocated the use of an opening bid of three, four, or five in a suit as a barrier against the opponents. With few exceptions, all bridge authorities have agreed that an opening pre-emptive bid should be based on a hand that is relatively weak in high cards, a hand that does not qualify for an opening bid of one in a suit. All concurred that the purpose of the pre-emptive bid was to impair, sever, or destroy the opponents' line of communication.

Today's deal, which came up in a duplicate game, serves to illustrate that when one makes a pre-emptive bid, he should not attempt to "save pennies" — and wind up losing dollars. That is, one should pre-empt to the maximum extent consistent with reasonable safety; if he gets doubled, and his partner has nothing, the pre-emption should lose exactly 500 points. Both sides vulnerable. South deals.

Both sides vulnerable.
South deals.

NORTH
♠ A Q 9 2
♥ A 7 4 3
♦ 6
♣ J 10 5 3

WEST
♠ K J 10 8 7 5 4 3
♥ Q
♦ J
♣ A Q 9

EAST
♠ 6
♥ K J 9 8 6 5
♦ 10 5
♣ K 8 7 2

SOUTH
♠ —
♥ 10 2
♦ A K Q 9 8 7 4 3 2
♣ 6 4

The bidding:

South	West	North	East
5 ♦	5 ♠	Dbl.	Pass
Pass	Pass		

Opening lead: Six of ♦.

When play had ended, West, at his five-spade contract, had gone down three tricks, doubled and vulnerable, for a loss of 800 points. Had South been permitted to play at his five-diamond contract, he would have fulfilled it, for a score of 600 points (trick score of 100, plus 500 points for a vulnerable game).

When this deal was replayed during the afternoon, many South players incorrectly opened the bidding with a pre-emptive call of four diamonds. West, quite naturally, overcalled with four spades, which was doubled by the various North players. At this contract, West suffered a loss of only 500 points, which was a poor score for North-South, considering that the latter could have scored 600 points for bidding five diamonds.

In those cases where North doubled four spades, and South then elected to bid five diamonds, West now passed (he had been doubled at four spades, so he wasn't going to bid five spades).

And so the best North-South score was obtained by the ones who bid the South hand to the hilt with a five-diamond opening call, thereby inducing West to overcall with five spades, which North doubled.

FUN WITH FIGURES

By J. A. H. HUNTER

"Joe checked our sales of those $2.97 brushes before he went," said Sam, pointing to a piece of paper on the desk. "That's all he left me."

Glen looked. "What a mess. It's so smudged I can't read anything of the total sold," he exclaimed. "And two digits of the amount we took are quite illegible."

"That's right," agreed Sam. "I read it as two something zero six dollars and something one cents."

How many had been sold?

(Answer Monday)

Yesterday's answer: CONGO was 89719.

Eggmen Sue For $2M

TORONTO (CP)—Six Hamilton district egg producers are suing the Ontario Egg Producers' Marketing Board for nearly $2 million in charges they say the board collected illegally, and exemplary damages.

In a writ issued Thursday, the producers say the levy is a form of sales tax but contend that only parliament can levy such a tax.

The current nine-cent-a-dozen charge finances the Ontario Board's Activities and those of the Canadian Egg Marketing Agency (CEMA), the federal body which disposes of surplus eggs.

The farmers said they will withhold payment of the levy.

PEANUTS

BROOM-HILDA

B.C.

FIGMENTS

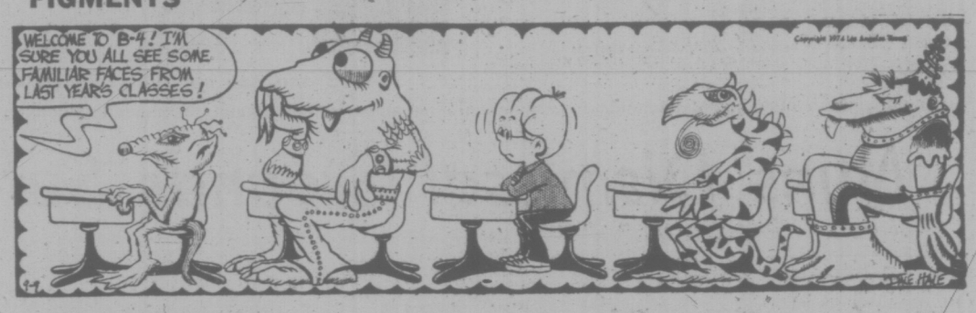

APARTMENT 3-G

MISS PEACH

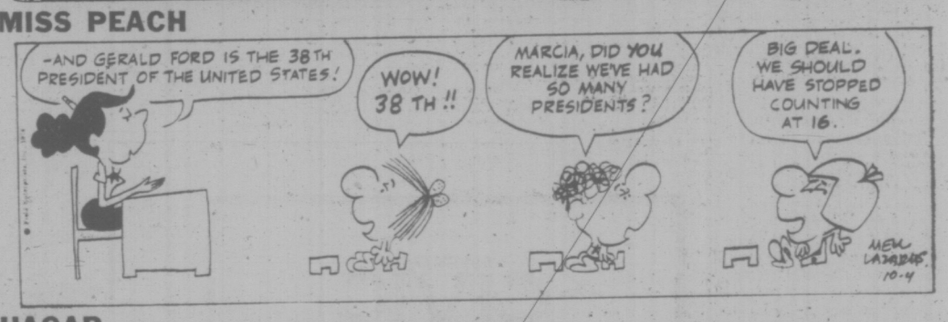

HAGAR

NANCY

MUTT AND JEFF

MARK TRAIL

386-2121
Monday through Saturday
8 a.m. to 6 p.m.

CLASSIFIED ADVERTISING

Vancouver Island's Largest Shopping Centre in Print

386-2121
Monday through Saturday
8 a.m. to 6 p.m.

BOX REPLIES
All replies to private box numbers available from 8:00 a.m. to 6:00 p.m. Monday to Friday inclusive.
Victoria Press Box numbers available on request. Charge $2.50 and $4.00.

OFFICE HOURS
Classified Counter, 8:00 a.m. to 5:30 p.m. Business Office, 8:30 a.m. to 5:00 p.m. Monday to Friday inclusive.

* * *

OFFICE CLOSED SATURDAY

* * *

CLASSIFIED TELEPHONE HOURS
8:00 a.m. to 6:00 p.m. Monday to Saturday inclusive.

* * *

CLASSIFIED COPY DEADLINES
Regular classified advertisements may be placed at the counter, 8 a.m. to 5:00 p.m. on the day prior to publication, Monday to Friday inclusive. By telephone, 8:00 a.m. to 5:00 p.m., Monday to Saturday inclusive.
All classified semi-display copy must be in the possession of Victoria Press Ltd., 2621 Douglas Street, by 12 noon on the day prior to publication with the exception that copy for Sunday Colonist must be in by 12 noon Friday.

FULL COVERAGE & CLASSIFIED RATES

REGULAR CLASSIFIED LOCAL RATE
One day 12c per word per day.
Three consecutive days, 10c per word per day.
Six consecutive days 9c per word per day.
1 6-pt. heading or white space allowed to be charged at 5 words.
Minimum advertisement 10 words and $1.20.
Each initial, sign, group or figures and abbreviation counts as one word.

SEMI-DISPLAY LOCAL RATE
Ads requiring a style other than that mentioned above will be charged by the measured agate line (14 agate lines equal 1 inch).
One day 50c per line, $7.00 inch.
Three consecutive days, 45c per line, $6.30 inch.
Six consecutive days, 40c line, $5.60 inch.

NATIONAL RATE AND OUT-OF-PROVINCE RATE
Regular classified, 15c per word per day.
Semi-display, 60c per line per day.

Birth Notices $3.00 per insertion for standard message of 30 words or less, 10c each additional word or initial.
In Memoriam notices, Cards of Thanks, Deaths and Funeral Notices 43c per line per day. Three consecutive days $1.14.

Births, Deaths, In Memoriam Notices, Cards of Thanks, personals not accepted by telephone. Single paper rates on request.

SUBSCRIPTION RATES
Wherever carrier service is maintained, $4.00 per month.
By mail — Canada, $5.00 per month, $14.50 per three months, $28.00 per 6 months, $55.00 per year. United States, $5.25 per month.
Saturday only—Canada, 35c per copy; United States, 40c per copy; Commonwealth and Foreign rates on request.
Mail subscriptions are payable in advance.
Authorized as second class mail. Post Office Department, Ottawa. Member Audit Bureau of Circulations.

TERMS OF PUBLICATION
The Victoria Press Ltd. shall not be liable for non-insertion of any advertisement beyond the amount paid for such advertisement.
In the event of an error occuring the liability of Victoria Press Ltd. shall not exceed the charge for the space actually occupied by the item in question.
All claims on error in publication shall be made within 12 hours thereafter and if not made shall not be considered. No claim will be allowed for more than one incorrect insertion not for errors not affecting the value of the advertisement.
All estimates of cost are approximate. Advertisers will be charged with space actually used.
All advertising copy will be subject to the approval of the Victoria Press Ltd., who reserve the right in its sole discretion to classify, reject or insert copy furnished.
Advertisements must comply with the British Columbia Human Rights Act which prohibits any advertising that discriminates against any person because of his race, religion, sex, color, nationality, ancestry or place of origin, or because his age is between 44 and 65 years, unless the condition is justified by a bona fide requirement for the work involved.
While every endeavor will be made to forward replies to box numbers to the advertiser as soon as possible, we accept no liability in respect of loss or damage alleged to arise through either failure or delay in forwarding such replies, however caused, whether by negligence or otherwise.

CIRCULATION REPRESENTATIVES
Duncan, Chemainus—
P. J. Rogers 746-6181
Nanaimo—
A. Lakey 753-2766

United States Representatives
MATHEWS SHANNON and CULLEN, INC.
New York, Boston, Chicago, Detroit, Philadelphia, Pittsburgh, Cleveland, Syracuse, Charlotte, Atlanta, Cincinnati.

DUNCAN BUREAU
Duncan Financial Centre, 435 Trunk Rd. Office and telephone hours 8:30 a.m. to 5 p.m. Monday to Friday inclusive.
PHONE DUNCAN 746-6181

CLASSIFIED SERVICE FOR DUNCAN COWICHAN RESIDENTS
Classified Ads phoned in to our Duncan office before 3:30 p.m. will appear in the following day's papers
746-6181

NOTICE OF COPYRIGHT
Full complete and sole copyright in any advertisement produced by Victoria Press Ltd. is vested in and belongs to, Victoria Press Ltd.; provided, however, that copyright IN THAT PART AND THAT PART ONLY of any such advertisement consisting of illustrations, borders, signatures or similar components which is, or are, supplied to Victoria Press Ltd. by the advertiser in the form of engravings, matrices, casts, etc., and incorporated in said advertisement, shall remain in and belongs to the advertiser.

1 BIRTHS

BILLSBOROUGH — Born to Don and Val Billsborough (nee Valerie Webb), No. 2-1009 Fairfield, at Royal Jubilee Hospital on October 1, 1974, a darling baby girl, Jessica Jean, 7 pounds. A sister for Jason (J.D.) and John. Many thanks to Dr. E. C. Demmany, Dr. Lipinski, wonderful case room staff and staff of R.P. 11. (Insured.)

CARLSON — Sherri Lynn born to Mr. and Mrs. L. Don Carlson, 2866 Peatt Rd., at Victoria General on September 24, 1974, a beautiful baby girl, of 6 lbs. and 10 oz.

PUGH — Born to Norman and Anne Pugh (nee McKeachie), 5661 West Saanich Rd., Victoria at Royal Jubilee on October 1, a beautiful son, Steven John, 6 lbs. 11 oz. Many thanks to Dr. Gelling.

5 DEATHS and FUNERALS

CORBETT—Colin Gordon suddenly on October 2nd 1974 in Victoria, B.C. Age 46 years. A native of Victoria. Colin is survived by his loving parents Mr. and Mrs. Oswald Corbett 2560 Windsor Rd., a sister, Wendy and brother-in-law Larry Zaluski of Duncan, B.C. Private cremation. Flowers are declined with sincere thanks. Arrangements by the Memorial Society of B.C. and First Memorial Services Ltd.

CLASSIFICATION INDEX

VITAL STATISTICS
1 Births
8 Card of Thanks
5 Deaths and Funerals
9 In Memoriams
10 Funeral Directors

NOTICES
14 Announcements
15 Coming Events and Meetings
16 Catering, Banquets and Reception Rooms
20 Lost and Found
11 Monumentals
18 Places to Visit
17 Restaurants

EMPLOYMENT
21 Help Wanted—General
22 Office Help
23 Skilled Trades
24 Sales Persons and Agents
25 Teachers
26 Part Time—Temporary Help
30 Situations Wanted

BUSINESS SERVICES AND DIRECTORY
36 Business Services and Directory

PERSONAL SERVICES
33 Bands, Musicians and Orchestras
40 Business Personals
43 Dancing
42 Education
71 Music Teachers
39 Personals
32 Trade Schools
38 Travel

MERCHANDISING
87 Aircraft
117 Antiques
78 Bicycles
80 Boats and Marine
65 Building Supplies
93 Cameras, Supplies and Photo Finishing
127 Chicks, Poultry, Hatching Eggs, Supplies
135 Farm Implements
12 Florists
60 Fuel
97 Furniture
120 Garden Supplies
99 Groceries, Meat and Produce
130 Heavy Equipment and Machinery
128 Livestock, Supplies and Events
100 Miscellaneous for Sale
103 Miscellaneous Wanted
109 Miscellaneous to Rent
77 Motorcycles
70 Musical Instruments
125 Pets and Supplies
96 Ranges, Stoves and Furnaces
92 Sporting Goods
115 Swaps
63 Timber
98 TV, Stereo, Radio Sales and Service
112 Wanted to Rent, Miscellaneous

AUTOMOTIVE
164 Auto Body and Painting
162 Auto Repairs, Service and Towing
168 Campers, Trailers and Motor Homes
166 Cars and Trucks Wanted
150 Cars for Sale
151 Sports Cars
148 Lease Vehicles
169 Mobile Homes and Parks
149 New Car Directory
160 Parts, Accessories
158 Tires
154 Trucks and Buses
156 U-Drive and Auto Washing

ACCOMMODATION
185 Convalescent and Rest Homes
175 Hotels
178 Summer Homes, Cottages and Resorts
181 Tourist Accommodation

RENTAL
201 Apartments to Rent, Furnished
200 Apartments to Rent, Unfurnished
202 Furniture to Rent
203 Apartments Wanted
206 Duplexes to Rent
207 Duplexes, Wanted to Rent
215 Halls, Warehouses, Stores and Offices to Rent
197 Housekeeping Rooms to Rent
199 Housekeeping Rooms Wanted
211 Houses to Rent, Furnished
210 Houses to Rent, Unfurnished
212 Houses Wanted to Rent
190 Room and Board
191 Room and Board Wanted
193 Rooms to Rent
194 Rooms Wanted

FINANCIAL
155 Automobile Financing and Insurance
233 Mortgage Loans and Insurance
234 Mortgages for Sale
230 Personal Loans and Insurance
235 Wanted to Borrow

REAL ESTATE
280 Acreage for Sale and Wanted
240 Business Opportunities
241 Business Opportunities Wanted
247 Commercial or Industrial Properties
258 Condominiums and Townhouses
257 Country Homes and Properties
270 Exchange Real Estate
290 Farms for Sale and Wanted
263 Garages for Sale, Rent, Wanted
293 Gulf Islands Properties
250 Houses for Sale
265 Houses Wanted to Buy
295 Listings Cancelled
268 Listings Wanted
271 Lots for Sale
294 Mainland and Out-of-Province Properties
273 Property for Sale
274 Property Wanted
244 Revenue Property
245 Revenue Properties Wanted
285 Up-Island Properties
256 Waterfront Properties
300 Churches

PHONE DIRECT
386-2121
TO PLACE YOUR CLASSIFIED AD

5 DEATHS and FUNERALS

CLARK—Peacefully in Fort St. John, B.C. on September 30th, 1974, Mr. Reginald Henry Clark, age 72 years. Born in Sooke, B.C. where he had resided all his life, late residence, Otter Point Road. He leaves his loving wife, Florence, at home, son, Reg, at home, daughters, Mrs. D. (Veronica) Carnegie, Langford, B.C., Mrs. G. (Regina) Addcock, West Coast Road, Miss Cindy Clark, at home, Mrs. R. (Betty) Mickelson, Sooke, B.C., and Mrs. S. (May) Rehill, Calgary, Alta., 13 grandchildren, sister, Mrs. Lillian Davies, Sooke, B.C., nieces and nephews. Service will be held in the Sands Funeral Chapel of Heather, Colwood, B.C. on Monday, October 7th, 1974, at 1:00 p.m., Rev. D. R. Stiven officiating. Interment in Sooke Harbour Cemetery.
SANDS—COLWOOD

GORMAN—In Victoria, B.C. on October 2nd, 1974, after a long illness, courageously fought, Barbara Isobel Gorman, aged 44 years, born in Smoky Lake, Alberta and a resident of Victoria for the past 39 years, late residence, 2044 Lorne Terrace. She leaves her devoted husband, John Albert Gorman, at home; her daughter, Mrs. Michael (Barbara) Polz, Victoria, B.C.; mother, Mrs. Barbara T. Whittia, Victoria, B.C.; aunts, uncles and cousins.
Service will be held in the Sands Mortuary Limited, "Memorial Chapel of Chimes" on Monday, October 7th, 1974 at 1:00 p.m. Rev. Dr. H. W. Kerley officiating. Cremation. Flowers gratefully declined. Those so desiring may contribute to the Victoria Cancer Clinic, 1900 Fort St., Victoria B.C.
SANDS—VICTORIA

LAST—In Victoria, B.C. on October 3rd, 1974, Mrs. Margaret Gordon Last, aged 83 years, born in Belfast, Ireland and a resident of Victoria for the past 37 years, late residence, 1121 Faithful St.; formerly of Regina, Sask. She leaves her sons, H. G. (Ace) Parker, Regina, Sask., Jim Parker, Victoria, B.C., Russell Parker, South Burnaby, B.C. and David Parker, Victoria, B.C.; daughters, Mrs., Cecil (Jean) Rhodes, Victoria, B.C. and Mrs. Raymond (Doris) Ralph, Courtenay, B.C.; 22 grandchildren; her sisters, Flora Mayers, Ireland and Mrs. Enid Fleming, South Africa and her brothers, Jas. Simpson and Jack Simpson, Belfast, North Ireland and Archie Simpson, Coquitlam, B.C.
Service will be held in the Sands Mortuary Limited, "Memorial Chapel of Chimes", on Monday, October 7th, 1974 at 3:00 p.m. Cremation. Flowers gratefully declined.
SANDS—VICTORIA

PASS—On October 2, 1974 in Victoria, Mrs. Winnifred Elizabeth Pass of 2973 Orillia St., a long time resident of the Gorge Area, Victoria. She leaves her two daughters, Mrs. Grace Cutt of Salmon Arm and Miss Marion Pass of Vancouver; her son, Arthur W. Pass of Victoria; four grandchildren and 11 great-grandchildren; also a sister, Mrs. Vera Deby of Edmonton, and a brother, Mr. Alec Wilson of Ottawa.
Funeral service in McCall Bros. FLORAL CHAPEL, Johnson and Vancouver Sts. on Monday, Oct. 7 at 11:00 a.m. with the Rev. Gilbert D. Smith officiating. Interment at Hatley Memorial Gardens.

8 CARDS OF THANKS

Doreen Rasmussen and family would like to thank all our co-workers, friends and relatives for the lovely flowers, cards and donations to the cancer fund in our time of sorrow in the loss of a husband and father. We would also like to thank the Federal Firefighters, Drs. D. M. Whitely, F. A. Hamdi, A. H. Ibrahim, nurses and staff of Royal Jubilee Hospital, Father M. O'Connell, visiting parishioners of St. Patricks Parish and Sands Mortuary. A very special thanks to our brother-in-law, Uncle Jack Weber.

We wish to express our thanks and gratitude to the many friends for flowers, letters, cards and contributions sent in and loss of a dear wife, mother and grandmother. Special thanks to Dr. A. Gray and nurses at Jubilee Hospital. — Pat Plavne and Family.

I would like to express my grateful thanks to my many friends and relations who were so thoughtful and kind during my recent stay in the Hospital.
—Mr. C. M. Robertson

9 IN MEMORIAM

GREEN — In loving memory of my life-long friend (Jim), who passed away Oct. 7, 1967.
Sunshine passes, shadows fall,
Love's remembrance outlasts all:
And though the years be many or few,
They are filled with remembrance, dear, of you.
—Always remembered and sadly missed by Alice.

HUTCHINSON — Treasured memories of our dear mother, grandmother, great-grandmother and great-great-grandmother, Maud Anne, who passed away October 4th, 1965.
Gracious, gentle mother
Always, sweet and kind—
You only saw the good in folks,
And to their faults were blind.
God's taken you to Heaven —
Where all is joy and Mirth,
But the place you left so empty.
No one can fill on earth.
—Missed so deeply by her family.

THEY SHALL GROW NOT OLD, AS WE WHO ARE LEFT GROW OLD. AGE SHALL NOT WEARY THEM, NOR THE YEARS CONDEMN. AT THE GOING DOWN OF THE SUN, AND IN THE MORNING, WE WILL REMEMBER THEM.
—WITH GRATITUDE. SANDS.

10 FUNERAL DIRECTORS

SERVING VANCOUVER ISLAND
Sands
WE CARE
Dedicated to service
Sensible Prices
SANDS FUNERAL CHAPELS
VICTORIA 388-5155
SIDNEY 656-2932
COLWOOD 478-3821
DUNCAN 746-5212
LADYSMITH 245-2331
NANAIMO 753-2032
Your six community Chapels. Independent, Family Owned and Controlled. Sands since 1912.

IFC INTERNATIONAL FLIGHT CARE
Specializing in shipping to or from anywhere
call collect
A Division of Sands
VICTORIA, 388-5155
SIDNEY, 656-2932
COLWOOD, 478-3821
DUNCAN, 746-5212
LADYSMITH, 245-2331
NANAIMO, 753-2032

Removal and Memorial Service
A Division of Sands
Covering Vancouver Island

THOMSON & IRVING Funeral Chapel
Est. 1906 — Formerly of Winnipeg
A Dignified and Understanding Service at Moderate Cost
PRE NEED AT NEED
SHIPMENTS
1625 Quadra St. Phone 384 2612

10 FUNERAL DIRECTORS

McCALL BROS. Funeral Chapels
1400 Vancouver Street
385-4465 — 385-4466 — 385-4467
Professional Service of the Highest Order . . . and at Moderate Cost.
MONDAY
PASS
Mrs. Winifred Elizabeth, 11:00 a.m., FLORAL CHAPEL.

CUNNINGHAM FUNERAL CHAPEL
(Formerly Chaplin's)
1155 Fort Street
Phone 384-5512 or 384-8626
Offering dignified moderate services for all. Geo. S. Cunningham, owner, manager.

HAYWARD'S CHAPEL
Ready to carry out the family's wishes, quietly, sympathetically, with efficiency and dignity.
386-7505
734 Broughton St.

FIRST MEMORIAL SERVICES
Serving the Public and Exclusive undertakers for the Memorial Society of B.C. 658-5244.

11 MONUMENTAL

STEWART MONUMENTAL Works Ltd.
ESTABLISHED 1896
Memorial of Distinction
Marble, fireplace and tabletops
1403 May ST. 384-3452

MORTIMER'S MONUMENTS
ESTABLISHED 1877
"The Finest in Craftsmanship"
633 DAVID ST. 383-6421

14 ANNOUNCEMENTS

IN MEMORIAM DONATIONS
to be used exclusively for
CANCER RESEARCH
should be directed to
CANADIAN CANCER SOCIETY
857 Caledonia Ave., Victoria

15 COMING EVENTS and MEETINGS

REGINALD STONE PRESENTS:
"MORE OLD TYME MOVIES
McPHERSON PLAYHOUSE
SUNDAY, OCT. 13, 2 P.M.
PROGRAM —
RUDOLPH VALENTINO
IN
'THE BLACK EAGLE'
PLUS
'CHARLIE CHAPLIN AND HAROLD LLOYD COMEDIES'
ALL SEATS ONE DOLLAR!!
LIVE MUSIC ACCOMPANIMENT WITH REGINALD STONE AT THE CONN ORGAN
ENQUIRIES: 383-0239

FOR GROUP OUTINGS
B.C. Hydro Bus Charter
are economical,
fun, convenient.
39 TO 49-PASSENGER DELUXE COACHES FOR LONG-DISTANCE TRIPS
PHONE 382-6161

SQUARE DANCE CLASSES commencing Oct. 8, 8 to 10:30 p.m. Round Dancing, square dancing and mixers. Trinity Presbyterian Church Hall, 2964 Tillicum Rd. Across from new Plaza. Victoria Squares, 479-1380 evenings.

GIANT GARAGE SALE IN AID of Arbutus Crafts Workshop For The Disabled. Oct. 5, 10 a.m. 4353 West Saanich Rd., near Royal Oak. Hundreds of items including cribs, TV's and clothing. Even a kitchen sink.

DR. JAMES G. ENDICOTT WILL narrate the film "Red Flag Canal" presented to him on his 1972 trip to China. First United Church Hall, 932 Balmoral St., Friday, Oct. 4 at 8 p.m. Canada-China Friendship Association.

ELKS — O.O.R.P.
Hard Times Dance — Saturday, October 5th.
10 P.M. Light Lunch. $3.50 per couple. 732 Cormorant St.

SAINT NICHOLAS PARISH Holding Thanksgiving Supper, Oct. 5, 6:30, $10 per couple, dance included. Cook and Caledonia. All welcome.

RUMMAGE SALE, SAT. OCT. 5, 10 a.m. to 12, Christ Church Cathedral Hall, 912 Vancouver, Victoria Voice of Women.

MYSTERY TOURS
Leaves V.I. Coach Lines depot every Sunday at 1:30 p.m. Rtn. 5 p.m., $4.50 includes tea. 385-4411.

HAM AND TURKEY BINGO, SATurday, Oct. 5, 8 p.m., Prospect Lake Community Hall, 5358 Sparton Rd.

CANADIAN MENTAL HEALTH, Victoria Branch Bazaar, October 5, 2 p.m. First United Church, Fellowship Hall, Balmoral Rd.

SHEEP DOG TRIALS AT SAANICHTON Fairgrounds, Saturday, October 12, 1 p.m.

AMICA RUMMAGE SALE, METropolitan United Church, Saturday, October 5, 9:30 a.m.

20 LOST and FOUND

FOUND — HUMBOLDT AND Government Streets area, large brown St. Bernard and Lab. dog. Very friendly and gentle. For information contact Jerry and Phil at Fisherman's Wharf.

BLACK 3½ YEAR OLD MALE Lab. Lost Sept. 12, Nordross — Herd Road area, Duncan. $100 reward for information leading to his whereabouts. Answers to name Jamie, 746-5289.

LOST; BLENKINSOP LAKE area, 2 black dogs, Lab-spaniel cross and German Shepherd cross, believed to be together. Reward. 479-1040.

LOST OR STRAYED ONE purebred Collie "Lassie type", answers to the name of Prince. Reward. Phone Mr. F. A. Webb, 479-5681.

LARGE BLACK TOM CAT WITH white vest and odd facial markings. Lombard and William Head area. reward. 478-4380.

LOST: BLACK AND WHITE sheltie puppy. Four months old. Answers to the name of "Pixie." Reward offered. 656-5409.

PERSON WANTED FOR OFFICE cleaning, 4 hours daily for wholesale company. Victoria Pres, Box 802.

LOST: GINGER MALE KITTEN, Victoria West area. Animals' Crusaders, 384-6554.

FOUND: GREYISH BLUE PART Siamese male, green eyes, Esquimalt. 386-0726.

LOST: MAN'S BICYCLE, OLD style. "Cleveland." Maroon color. Oak Bay license 648. 592-4537.

WILL PERSON WHO FOUND glasses in Lambrick park phone, 477-3018.

21 HELP WANTED GENERAL

ADVERTISEMENTS IN THIS CLASSIFICATION MUST COMPLY WITH THE BRITISH COLUMBIA HUMAN RIGHTS ACT
SEE COLUMN 1

AVON
NEVER SOLD BEFORE? Don't worry. As an Avon Representative you can earn money in your spare time. And I'll show you how. Call: Miss Binder 384-7345.

LIVE-IN HOUSEKEEPER FOR refined elderly gentlemen, nice home, close in, plenty of free time, remuneration negotiable. 382-2292.

GRADUATE NURSE WITH OFfice skills for G.P.'s office. Reply Victoria Press Box 809 with personal dossier.

BABYSITTER WANTED FOR OCcasional evenings. Happy Valley Elementary area, preferred. 478-0164 after 6 p.m.

CHOCOLATE DIPPER REquired immediatley. Only fully experienced hand dipper need apply. 384-7021.

BABYSITTER. ESQUIMALT Area, 2-5 p.m. 383-7886.

21 HELP WANTED GENERAL

Hairdressing Apprenctice Wanted
AT
HOUSE OF BEAUTY
Here's an opportunity to become a professional in a very interesting vocation, which offers a 2 year training program, in one of Victoria's largest salons. We rarely have an opening in our salon, so if you feel you are interested and have a creative flair, call for an appointment for an interview today.
592-2464

Business Administrator
VICTORIA CONSERVATORY OF MUSIC
Reply stating qualifications and expected salary to Victoria Press Box 788.

BUILDING SUPPLY YARD PERSON REQUIRED
Experience in building supply yard work essential. Good salary and benefits available. Reply to Victoria Press Box 760.

EXPANDING TIRE COMPANY has the following job opportunities. Tire sales representive to call on local automotive trade and consumer accounts, transportation supplied. Clerk to learn invoicing, stock control, telephone and counter sales. Alignment and brake mechanic, top salary and commission to right person. Apply in confidence to Victoria Press, Box 763.

Supervisor
Supervisor for general accounting department which operates on established and well defined lines. This position would interest person looking for challenge and opportunity. Contact Mrs. Marchment, 386-2111, Montreal Trust.

PART TIME CLEANING WORK If you have experience in cleaning your own home, you are probably qualified to train with us to clean modern downtown office buildings, 4 hours each evening, Monday-Friday. Light work, uniforms provided. Apply Victoria Press ox 901.

RESIDENT MANAGER FOR A modern 44-suite apartment wanted, middle age couple preferred, rent collection, small repairs and gardening among duties. Only with experience and good references please. Reply to main P.O. Box 1417, Victoria, B.C.

MAN AND WIFE LIVING IN VICtoria to operate small trucking business. No investment required. Good opportunity for interested, aggressive couple to make money and build a future for themselves. Please write to Victoria Press, Box 793, giving background details.

STEADY WORK WITH FUTURE Modern downtown office buildings, require cleaning maintenance staff, 5 nights weekly. Light duty staff hours, 6 p.m. to 10 p.m., uniforms. Reply including work history, Victoria Press, Box 901.

WANTED IMMEDIATELY, MAture experienced chambermaid in retirement home. Eight hour day. Five day week. Weekends and Statutory holidays off. 383-5447 weekdays, 598-2465 after 6 p.m. and weekends.

ASSISTANT CARETAKER REquired for 64 unit garden apartment in Gold River. Duties include painting, maintenance, etc. Please send complete resume to Coastland Realty Ltd., Box 489, Campbell River.

FULL TIME MEAT CUTTER, good wages to right person. Also apprentice meat cutter, plus students for clean up and general duties in meat market. Apply Victoria Press Box 791.

NEEDED LOVING CARE FOR two five year olds, 5:30 p.m.-11:30 p.m. Mother working, Father hospitalized. Live in or Out. Remuneration. Willows Beach area. 592-3494.

SALES HELP WANTED FOR busy store. Two evenings and Saturdays. Must be energetic and willing. References required. Victoria Press, Box 764.

FULLER BRUSH
Do you realize in 3 months it will be Christmas? Why not make extra money in your spare time, no experience necessary. Contact Mrs. Begley, 478-2333.

JOURNEYMAN AUTO BODY REpair person. Excellent working conditions, group insurance. Medical plan., Union wages plus incline plan based on flat rate. Apply body shop manager, Cornell Chevrolet Oldsmobile, 385-5777.

DENTAL ASSISTANT WANTED for modern Dental Office. Experience preferred but not necessary for right person. Send resume of experience and information to Victoria Press. Box 748.

EXPERIENCED WAITRESS-waiter. Full time, top wages. Some knowledge of German language helpful but not necessary. Rathskeller Restaurant, for further information call 386-9348.

SHIPPING CLERKS REQUIRED for bakery, starting time 5 a.m. One full time, one part time, 3 days week. Apply in person 1115 North Park.

GORDON HEAD COUPLE, 1 child, 4 years, require housekeeper. Prefer live-in. Good salary. References required. Call 477-8308 after 4 p.m.

WANTED; MATURE EXPERIenced waitresses-waiters, for shift 7 a.m. to 3 p.m. or 10:30 a.m. to 6:30 p.m. Good wages. Apply in person Scott's Restaurant 650 Yates.

HOUSEKEEPER, LIVE-IN FOR alert elderly gentleman, suitable for pension lady, nice home, close in. Some remuneration. Reply Victoria Press Box 784.

MAN AND WIFE TO MANAGE 20 unit motel. State ages, experience or former employment. Must be healthy and bondable. Large suite provided. Victoria Press Box 781.

HOUSEWORK, 3 MORNINGS PER week. Fairfield area. Good pay for experienced person. Victoria Press, Box 662.

BABY SITTER REQUIRED 22ND of October to 8th November. My home Eastdowne-Estevan area. School hours. 592-2674.

TOUR GUIDES—NEEDED FULL time. Out-going, capable personalities. Responsible and industrious. 386-2431.

REGISTERED MEDICAL TECHnologist for Private Laboratory in Nanaimo. Apply Victoria Press, Box 794.

CHAMBERMAID REQUIRED IMmediately. Apply in person mornings only, 270 Government St.

DESK CLERK, REQUIRED IMmediately. Apply in person mornings only, 270 Government St.

MANAGER WANTED FOR FOOD Market. Honest person, bondable. Can be trained. 386-1065.

BABYSITTER FOR TWO YEAR old. Two days a week. 9-3 p.m. Prospect Lake preferred. 479-4937.

RADIO SHACK REQUIRES FULL time sales clerk, salary and commission. 382-6221.

HOUSEKEEPER COMPANION wanted by elderly lady, live-in, references. 598-5055.

PARTNER FOR A STORE AND outdoor market place. Phone 386-0850.

21 HELP WANTED GENERAL

DRAPERY SALES MANAGER
Required immediately for rapidly expanding company. Must be experienced and capable of assuming departmental control. Salary plus commission. For interview phone 477-9529 between 4-6 p.m. Monday to Friday.

We'll Train Taxi Drivers
We guarantee wage, statutory holidays, MSA, holiday pay, 5-DAY WEEK.
C and C Taxi
585 PANDORA AVE.
OR CALL 383-1121

SAANICH EMERGENCY PROGRAMME TRAINING COURSE
LIGHT SEARCH AND RESCUE—Wednesdays 7:30 to 10:00 p.m. for ten weeks starting 16 October, 1974 at No. 1 Fire Station, 760 Vernon Avenue. This course is under the direction of Assistant Chief R. A. Slater, Director of the Saanich Rescue Service. Candidates are given practical training in Search and Rescue techniques. The course is free of charge and no reference is given to Saanich residents. Preferred age is 19 and over. To enroll telephone the Saanich Fire Department at 388-5531.

RECEPTIONIST CLERK
Typing and clerical experience preferred. Excellent fringe benefits. Five day week, 7½ yours per day. Apply in writing with personal resume to: McCallum Motors Ltd., 1101 Yates Street, Victoria. Attention Mr. M. Haasjes.

THE BAY
Our sporting goods department requires an experienced sales person. This is an interesting and rewarding position which offers a good salary and many company benefits. Apply in person to the Personnel Office, 4th floor between 10-4. All inquiries confidential.

CARPET CLEANERS
And upholstery cleaners required. Experience preferred but will train. Must be mature and conscientious. Phone 477-9529 between 8:30-10 a.m., or 4-5 p.m.

SALES CAREER
Large International company has openings in the Victoria area. Applicants should be mature, aggressive and self-disciplined individual. We have excellent training program, group benefits including a pension plan. Average minimum starting salary is $800 per month or higher, depending on the qualifications. For further information please call 382-0607 on Saturday, Oct. 5, 10 a.m. to 12 noon.

COOK
77 BED PRIVATE HOSPITAL
Must have institutional cooking experience and able to supervise staff. Apply Aberdeen Private Hospital, 1450 Hillside.

THE WILLIAMS LAKE AND DISTrict Association for the Mentally Retarded are seeking house parents capable of caring for seven children and to be in full charge of the residence. For appointment to interview, write stating qualifications to P.O. Box 4485, Williams Lake, B.C.

THE BAY
We have an immediate opening for a full-time night porter. Hours 11 p.m.-7 a.m. This job offers good pay and many company benefits. Apply in person to the Personnel Office, 4th floor, between 10 a.m.-4 p.m.

WANTED IMMEDIATELY FOR new 100 unit trailer park, experienced mobile home maintanence operator. Salary $700 month plus. Send complete resume to T. T. Peterson, Box 489, Campbell River.

REQUIRE NIGHT AUDITOR FOR new hotel. Must have experience. Apply in person from 10 a.m. - 2 p.m., Monday through Friday. Patrick Munoneney, 478-8334. Westwind International Motor Inn, 741 Goldstream Avenue.

SARAH COVENTRY — CANADA'S leading fine fashion jewellery company needs demonstrators and managers. No experience necessary. No investment. Excellent weekly earnings. Phone 384-8842.

MATURE ADULT. AFTER school for two girls 13 and 10. Some light housekeeping required. Transportation home. Fairfield area. 652-1502 days, 384-5930 evenings and weekends.

LIVE-IN HOMEMAKERS
Opportunities for semi-retired ladies to help their local communities. Your experience needed by HEALTH CARE SERVICES UP-JOHN LIMITED. Call us at 388-6639 Monday - Friday 9-4:30.

SUPERMARKET REQUIRES full-time clerk for shelf stocking, unloading trucks etc. Applicant must be neat and clean in appearance. Experience preferred but not necessary. Reply Victoria, Press, Box 768.

WANTED
50 carrier boys and girls to deliver the Oak Bay Star Weekly paper. Phone 383-3872 for more information.

FAMILY DESIRES FULL TIME housekeeper-cook. Five days per week. Live out. Fairfield district. References preferred. Salary based on experience. 385-1797, between 10 a.m.-2 p.m.

CELEBRITY FASHION JEWELLRY
Personnel interested in fashion jewellry sales. All interested, write: 350 Richmond, Victoria.

IS THERE A RETIRED PERSON who likes gardening who would work a 20-hour week? Reply Victoria Press Box 811.

JANITORIAL FIRM REQUIRES male and female personnel for full-time and part-time positions. Victoria Press Box 901.

RELIABLE PERSON FOR HOUSEcleaning. 4 hours per week. Cordova Bay. References required. Must have car. 658-8503.

COMPANION FOR OLD AGE pensioner in Sooke. Modern home, consider person under 65 for small wage. 642-5180.

BABYSITTER WANTED, YOUR home or mine, Beacon Hill Park area. 9:30 a.m.-6:30 p.m. 386-7652 or 384-0730.

EXPERIENCED GYP ROCK APplicators and tapers. 743-2785 Cobble Hill.

PAINTER NEEDED FOR HOUSE railing. 652-2890 after 5.

LIVE IN MATURE LADY TO cook in small guest home. 598-4423.

21 HELP WANTED GENERAL

DRAUGHTSMAN II
for
School District No. 61
(Greater Victoria)

Duties
Prepare complicated drawings; develop sketches; prepare working drawings, do site inspections and site surveys; examine and measure existing work; check consultants' drawings; do preliminary estimates; take off areas; and perform related work as required.

Qualifications
Secondary School graduation with preference for completion of Mathematics 12 or equivalent, preferably specializing in draughting subjects or completion of a post secondary school vocational course in the architectural draughting; a good knowledge of draughting techniques.

A minimum of five years experience in architectural draughting, at least three of which shall have been in B.C. offices. School experience preferred.

Salary Range: $729 to $885 monthly.

Successful applicant will be employed on a one year contract, subject to review at the end of the year.

Applications in writing, stating age, experience, qualifications, references must be received by the Personnel Officer, P.O. Box 700, Victoria, B.C. up to 4:30 p.m. on Thursday, October 10, 1974.

CIVIL ENGINEER
Farmer Construction Ltd., of Victoria wishes to hire a Civil Engineer for field construction work in the Victoria Area.
The work will consist of the following:
—Site layout for Civil Engineering and building projects.
—Form Design for Civil Engineering and building projects.
—Design of Shoring and Bracing for Civil Engineering projects.
—Detailing of Forming Systems and checking of Shop Drawings.
Salary will relate to the experience of the applicant. This is a permanent position and offers a good future with a growing company.
Please send all enquiries and resume to the attention of:
W. G. Farmer, P. Eng.
Farmer Construction Ltd.
P.O. Box 760,
Victoria, B.C.

SCHOOL DISTRICT NO. 63 (SAANICH)
SCHOOL BUS DRIVER
SCHOOL BUS DRIVER
Applications are invited from suitably qualified persons for the position of School Bus Driver for the Saanich Peninsula. The hours per day would be approximately 6, and for 190 to 200 days per year.

Applicants are required to have a Class "A" Licence and have the ability to relate well with students.

Application forms and further information are available from the undersigned prior to 4:30 p.m. October 11th, 1974.

R. S. Ingram, Secretary-Treasurer,
School District No. 63 (Saanich)
Box 2010, Sidney, B.C.

None Finer
We Provide
1—Firmly established business B.B.B. member
2—Modern offices
3—Complete training programme
4—Rapid advancement
5—Challenging work
6—Unrestricted earnings
7—No finer products
You Provide
1—A willingness to follow directions
2—The necessary desire
3—Unlimited imagination
4—A sincere interest in helping others to succeed.
And do you have the right to earn $100,000 per year.
For an appointment, call 388-5052, Monday—Friday, 9—12 noon.

MERCHANDISING MANAGER trainee, required by Shopper's Drug Mart in the Hillside Shopping Centre to assist the store manger — associate in all phases of general store merchandising which includes buying, display, staffing and receiving. Recent retail sales experience and product knowledge would be an aset in this position and we offer an excellent trainng program. Salary commensurate with experience plus full range of company benefits. Call the store associate, Mr. Webb at 384-8031 to arrange an interview.

Merchandise Clerk
30 Hrs. Per Week
We are now taking applications for a permanent position in our merchandise office. Applicants must be mature, good in math, enjoy working with figures and possess analytical ability. Phone Friday, Monday or Tuesday, Mrs. M. Robinson, Employment office, T. Eaton Co. 382-7141.

BRENTWOOD WATER WORKS requires clerk of works for new reservoir. Applicants must have experience in construction projects. Five day week, lasting approximately 4 months. Forward age, experience, salary expected to 7082 Wallace Drive, Brentwood Bay by October 10. Local residence preferred.

CAPABLE HOUSEKEEPER WHO would enjoy maintaining a lovely home. Well-known, retired executive in de-luxe apartment requires live-in homemaker under 60. Top salry plus board and room. Confidential. Permanent. Victoria Press Box 794.

TENORS — BASSES
Room for a few more in the Victoria Choral Society. December presentation "Messiah". Rehearsals at St. Aidan's Church Tuesdays, 7:45 p.m. For information

36 BUSINESS SERVICES AND DIRECTORY

Carpenters

FREE ESTIMATES, SIDEWALKS, sundecks, fences, additions and patios. 652-3729.

SMALL JOBS MY SPECIALTY. Howie. 478-4705.

Carpets and Linoleum

Floor Coverings
CARPET — LINO — VINYL
Free Estimates
NO OBLIGATION
386-2951
1726 QUADRA
WE'RE NUMBER ONE

stevens interiors ltd.

DEVALUES CARPET PRICES FREE ESTIMATES

CARPET TREND SPECIAL
HARDINGS: Lynnwood Acrilan Plus — The Ultimate Family Textured Plus. Reg. $16 WHILE PRESENT STOCK LASTS $9.95 SQ. YD.

ALSO SEE OUR AD IN MISCELLANEOUS

CARPET TREND
Skinner and Bay—Vic West
386-7501
CARPET TREND

HOURIGAN'S
CARPETS AND LINOS LTD.
FLOOR COVERING SPECIALISTS
715 PANDORA AVE. 386-2401

STEVENSONS
CARPETS AND LINOS SPECIALISTS
383-9323 479-2659

CARPET LAYER WILL INSTALL carpet and linoleum at reasonable rates. Small jobs accepted gladly. Used carpets installed. 658-5174.

CARPET INSTALLATION Wall to wall, etc. Conventional and rubber back. Will give free estimates. Please call 385-6096.

CARPETS AND LINO installed. Reasonable rates. Free estimates. 386-3998.

Carpet Cleaning

CARPET KILLERS
Those grimy little stains can really kill the life of your carpet. Coit can remove them all with their "Gentle-Steam" (60% more effective than mere shampooing!) Coit pampers your carpet and guarantees the job. Phone Coit 477-9529 for free estimate — no obligation.

MAC'S RUG AND UPHOLSTERY Cleaners. I own and personally do all cleaning. 385-7479.

Cement

SAANICH CONCRETE AND CONTRACTING LTD. Sewer lines, drain lines, stonework. All types of concrete work. 385-0422.

DAVIDSON CEMENT CONTRACTORS specializing in patios, sidewalks, driveways, etc. Phone Larry, 386-1291 or Doug, 384-6962.

Cleanup Services

LO-COST CLEANUP AND DELIVERY SERVICE
Composts, yards, basements, etc. Also, demolition of small sheds, garages, fences and trees felled.
384-4929

NO CHARGE AND UP
Two young responsible men have large truck. Basement, attics, composts, etc. Very reasonable. Boys: 386-2451 anytime.

IMMEDIATE CLEAN UP SERVICE, large truck, reasonable. 354-1755, 386-7225.

ATTICS, BASEMENTS, YARDS etc. cleaned. Junk hauled, phone 478-9200.

LARRY'S PROMPT, EFFICIENT service. Yard cleaning, basements, gutters, hauling debris, 388-6373.

WINDOW CLEANER REASONABLE RATES. WORK guaranteed. 478-7697.

LARGE TRUCK, YARDS — attics — gutters and garbage hauled. 642-3867.

FREE ESTIMATES FOR CLEANups. 382-2462.

MAN WITH PICKUP — SMALL cleanups, anytime. 388-6049.

Coins and Stamps

1967 CENTENNIAL $1.00 BILL and uncirculated 1c to $1.00 set only $9.99 while supply lasts. Wanted — Canadian silver coins also buying Canadian stamps. Capital City Coins and Stamps, 1008, West Burnside, 383-2634.

Contractors

Kitchen Cabinets
Breakfast Nooks
House of International Designs Ltd.
SPECIALISTS IN MODERN
—Kitchen Planning
—Renovations

Bring the world of color into your kitchen, choose from our selection of bright, bold, beautiful cabinets. Complete kitchens on display at the M.D.I. Planning Centre, 614 Johnson or phone 477-1928 for FREE ESTIMATE.

14-Day Delivery

CONTEMPRA-DESIGN
Wood Products
Framing — Additions
Garages
384-2921 386-8020 (eves.)

CONTRACTORS
'CALL US FIRST' for best prices on new aluminum windows and patio doors.
FREE ESTIMATES
BOSSOM GLASS CO. LTD.
382-3031

WHEATON CONSTRUCTION LTD.
General Contractors
Building Consultants
382-2159

CADO CONSTRUCTION FOR ALL your home repairs, painting, Custom Cabinets, Rumpus rooms, carports and sun-decks, free estimates. 384-1390.

CONCRETE WATERPROOFING, concrete patios, sidewalks, driveways. Renovations, alterations, rumpus rooms, sundecks, fences. Leewood Contractors, 656-3881.

FRAMING CONTRACTS WANTED or have your home custom built, also renovations. Free estimates. Livesey and MacDay Contractors. 479-8462.

THINKING OF REMODELLING? Free planning and estimates, additions, kitchens, bathrooms our speciality. Over 25 years serving you. Save and call. 386-6949.

R. G. MASSEY ROOFING AND General Home Improvements, the one stop shop, for home maintenance and repair. We do it all. For a better job call Bob, 598-6194.

MARK-TAL CONTRACTORS and CONSULTANTS
478-6248

GUDWER BROS. CO. Commercial and residential buildings; backhoe-16' boom, flat deck truck. 384-2990.

HOME BUILDING — FRAMING REMODELLING
HART ENTERPRISES
386-1713 (24 Hrs.)

FEATURE KITCHEN CENTRE
2610 Douglas 385-5723
QUALITY WITH ECONOMY!

ALL TYPES OF CONSTRUCTION, my specialty. B. and S. Construction. 385-7403.

FARMER CONSTRUCTION
Design — Renovations
388-5121

36 BUSINESS SERVICES AND DIRECTORY

Contractors

FRANKLIN'S CONSTRUCTION. Sundecks, fencing, gutters, stucco. General repairs. 382-2732, 479-3035.

MELROSE 600 FRONT END loader for hire. 478-4047.

Draperies

Sears
Custom-made DRAPERIES
Choose from our great fabric selection. Drapes PROFESSIONALLY MADE and INSTALLED IN YOUR HOME.
CHARGE IT
Phone 388-9111
NO OBLIGATION
Simpsons-Sears Ltd.

SAVE YOUR DRAPES!
Those shabby drapes can be brought back to life by the COIT experts. The best cleaning service available and that's guaranteed. Phone 477-9529 for free estimate no obligation.

ISLAMORADA DESIGN. CUSTOM-made drapery, slip covers, furniture recovered, your fabric or ours. 656-5896.

Dressmaking

HEATHER'S DRESSMAKING, guaranteed workmanship, reasonable prices. Phone anytime, 598-6905.

ATTENTION OAK BAY LADIES; I will be doing dressmaking again in my home. Please call 592-6432.

BRIDAL RETAIL AND RENTALS, costumes, formals, 28 Burnside W., 385-1542, Fashion Craft Shop.

DRESSMAKING AND ALTERations 25 years experience. Excellent work. 478-8266.

ANN'S DRESSMAKING AND ALTerations, 9-5 only, please. 386-9466.

MINOR ALTERATIONS AND mending, 861 Brett St., 386-1094.

Drywall

EMPIRE DRYWALL LTD. Free estimates, complete drywall service. Call Don Edi at 388-9074.

TEXTURING, DRYWALL PATCHing, and painting, free estimates. Phone 479-3493 or 479-4001.

Electrical Contractors

OLDER HOMES REWIRED — NO down payment. We finance through B.C. Hydro Plan.
EDDY'S ELECTRIC— 385-7666

Furnaces

WOODS BURNER SERVICE
598-3064

Gardening

VAN HUET GARDEN MAINTEnance. Power raking, aerating, hedge trimming, clean up, etc. Commercial and residential. 383-8560.

ED'S TRACTOR SERVICE
Rototvale now, new vegetable gardens and lawns, levelling, grass cut, post holes. 479-2204.

E. JACOBSEN'S GARDEN MAINtenance, serving Greater Victoria, all requirements done. Scandinavian workmanship. 479-6422.

BEAUTIFUL GARDENS. Landscaping, garden maintenance, new lawns, basement clean ups. 384-9972.

STUMPS REMOVED FROM YOUR lawn, $1.25 per inch diameter. Greenleaves Tree Services, 386-1611, 479-8525.

HARVEY'S LANDSCAPING AND Garden Service, commercial, and residential, Fong, 479-7078, 384-8621.

COMPLETE GARDEN SERVICE. Pruning, spraying, horticulture. Free estimates. Joseph Deklic. 386-0754 evenings.

BARKER LANDSCAPING LTD. (Maintenance Division Commercial and residential garden care. 382-8323.

PROFESSIONAL PRUNING. Fruit and ornamental trees and shrubs. 478-7806.

FRANK'S GENERAL GARDENing and pruning. 477-6661.

Gutter Cleaning and Repair

HAVE GUTTERS CLEANED, down pipes checked for good drainage. 592-3953.

SUREWAY SERVICE. DRAIN tile, and gutters. Installed, cleaned and repaired. 652-3340.

DON'T WAIT FOR RAIN, CHECK gutters, downspouts now. 598-1611.

Landscaping

BARKER LANDSCAPING Lawn and shrub specialists. Professional time managers for walks, steps, patios, fireplaces, etc. Free estimates.

SPRINGFIELD LANDSCAPING — Creative but simple landscaping, specializing in low maintenance designs. Residential and commercial. Free estimates. 386-8116.

HARVEY'S LANDSCAPING, NEW lawns, shrubs, designing. Fong. 479-7078 or 384-8621.

Masonry

R. G. MASSEY MASONRY, CEMent work, chimney repairs. Masonry work of all types. Low rates. Free estimates. 598-6194.

D. J. CONSTRUCTION, CHIMneys, fireplaces, house front facings. 477-6673.

AL'S AND KNOBBY'S MASONRY, fireplaces, and house facings, stone walls, reasonable. 382-6295 or 478-2851.

TONY'S STONEWALLS, AND fireplaces, facings, call anytime, reasonable rates. 382-2293, after 5.

CUSTOM FIREPLACES, RENOvations, or new. 384-3229.

Miscellaneous Service

SHARPENING SERVICE. Knives, scissors, swords, work guaranteed. Reasonable rates. 385-0332.

FENCES, GUTTERS, STEPS, REpairs, renewed, lawns cut, rubbish hauled, 592-2847, 383-5692.

FENCES, GUTTERS, STEPS, REpairs, renewed, lawns cut, rubbish hauled, 592-2847, 383-5692.

Moving

J AND C MOVERS, SPECIAL rates to pensioners and low income. 386-7195.

BISSON'S MOVING, 384-6447 Piano, household and apartment moving.

Painters and Decorators

MODERN PAINTERS Commercial and residential, Interior-Exterior. (Gyproc repairs and paperhanging). Your satisfaction is our pleasure. 478-7792 or 478-3875.

NO JOBS TOO SMALL FOR Four Seasons painting and decorating, — interior, exterior and small repairs, phone 388-4660 for free estimate.

BRITISH PAINTER PAPER HANGING REASONABLE. 478-1810.

INTERIOR—EXTERIOR Special low rates. For clean job. Self-employed. Phone Douglas at 477-5207.

B.M.B PAINTING AND ROOFing contractors. Residential and commercial. Free estimates. Reasonable rates. 479-4547 or 385-3792.

PAINTING AND DECORATING, free estimates, 15 years experience, clean work, interior and exterior. Phone anytime 598-8240.

PAINTING Interior and exterior. Free estimates. Fully experienced. Can start immediately. 479-7877.

PAINTING AND DECORATING reasonable rates. Satisfaction guaranteed. Terms. 382-7885, 479-2473.

FOR QUALITY AND EFFICIENT work, 2 experienced and responsible painters. Call Fairco, 384-3434, 478-1254.

R. BLANDFORD PAINTING LTD. Interior exterior paperhanging and spraying, reasonable rates, free estimates. 478-5368, 478-5002.

WILL DO PAINTING, INTERIOR or exterior, big or small, experienced, call Mike, 478-9183.

DEPENDABLE CITIZEN NEEDS work. Neat. Murals, wallpapering, painting. Joseph, 384-8242.

36 BUSINESS SERVICES AND DIRECTORY

Painters and Decorators

ISLAND DECORATORS
Painters Paperhangers
Spray Painters
Plaster Repairs
Convenient Time Payments
383-9059 Eves. 382-1479

CLARK AND PATTISON PAINTING CONTRACTORS LTD. Brush or spray. Paperhangers. Texture and vinyl work. Will do all or part of any job. Paint store, BAPCO, GENERAL and PRATT AND LAMBERT paints, and rentals of all painters' equipment. Terms if desired. Phone 384-0443. 760 Bay St.

BROTHERS PAINTING AND DECORATING
Free appraisals, color consultant. All types of painting. All types of repairs. Commercial, farm, residential. Lowest rates. Terms. Work guaranteed. 382-8112.

VICTORIA PAINTING AND SUNDECK COATING
Brush and spray paint. Wall paper. New and old sundeck coating. Commercial and residential. Low rates. Work guaranteed. Phone 385-5390. 24-hour service.

DOWSON PAINTING CONTRACTOR 385-6042
Residential, commercial, free appraisals, color consultant, low rates, work guaranteed.

Plasterers

STUCCOING, DRYWALL New homes or older homes resuccoed. Phone Mike, 478-8775 after 6 p.m. Brook Plastering.

COLEMAN PLASTERING LTD. Stucco, 598-3433.

STUCCOING, PLASTERING Alterations. Reasonable. 479-4779.

Plumbing and Heating

DAVIDS PLUMBING, HOT water tanks, alterations, repairs, new work, remodelling. 477-8216.

ARBUTUS PLUMBING AND Heating. Bonded contractors. 24-hour service. 383-3231.

REPAIRS TO OIL SPACE HEATers and ranges. 384-0018.

Roofing and Siding

B.M.B. PAINTING AND ROOFing Contractors. Residential and commercial. Free estimates. Reasonable rates. 479-4547 or 385-3792.

R. G. MASSEY ROOFING AND General Home Improvement. For a better job call Bob, 598-6194.

EXPERT ROOFERS GUARANteed workmanship at quality low prices. Free Estimates. 479-7970.

PARKER JOHNSTON LTD. 1555 BLANSHARD. 382-9151 "Roofing Victoria Since 1935"

Sewers

SAANICH SEWERS Connections, machine or hand dug. 382-1048 or 382-1871.

SEWERS AND STORM DRAINS Installed. Medallion Construction. 479-4500.

PEDERSEN EXCAVATING. Free sewer estimates. 479-5963.

Tailors

OAK BAY TAILORS
Expert tailoring and alterations for ladies and gents.
1826 Oak Bay Ave. 598-4131

BRITISH CUSTOM TAILORS
1311 Blanshard 383-2637

Tree Service

GREENLEAVES TREE SERVICES
Stump removal, topping, pruning. Trees moved, landscape design. "The Problem Solvers."
386-1611 Call us 479-8525

CEDARDALE TREE SERVICE
A complete scientific service. Large shade trees and ornamentals. TREE REMOVALS.
Chas. Cowie (Rep.) 385-9931

HAMBROOK, THE TREE MAN, topping, falling, pruning, hedges, stumps, clean-up. Free estimates. Insured. Reasonable. 384-5296.

PIRIE TREE SERVICE
Quality work. Low rates. Estimates free. 385-8367.

Upholstery

GRUBBY FURNITURE? Why not to will your couch and chairs looking shrimy. Coit can order them back to life with their world famous upholstery cleaning. Call Coit 477-9529 for free estimate — no obligation.

Window Cleaning

REASONABLE RATES. WORK guaranteed. 478-7697.

38 TRAVEL

BUS WITH US
REDWING
The better bus tour
DECEMBER 21
DISNEYLAND from $172.50
Wonderful winter beauty all the way down the coast — through Washington and into Oregon. Overnight in California's colorful capital, Sacramento. Welcome yourself to the "wonderful world of Disney" — fun for kids from 8 to 80! Entrance fee and 15 attractions included! Want a real Mexican taco? Here's your chance. Tijuana's your next stop, or stay borderbound and visit world famous San Diego Zoo. Want a little peek back into the Old West — Knott's Berry Farm is the order of the day with Japanese Deer Village just for the fun of it. If you really want to say you've seen it all — visit Universal Studios. Had enough? Come on back home.

Fun packages and side tours included FREE!

RENO
Every Saturday
From $99
REDWING TRAVEL LTD.
645 Fort St. (Yarrow Bldg.)
383-5311
382-5194

Locally Owned
TRAVELLERS INTERNATIONAL TOURS LTD.
ASK THE REST
WHO GIVES THE BEST
—in Accommodations
—friendly hostesses
—value for your $
RENO every week
—Las Vegas
—San Francisco
California tour
Disneyland
Hawaii
And our B.C.
Beautiful Day Tours
Phone
386-2431
For booking itinerary

Xmas Charter
$345 RETURN
TO LONDON
DEC. 19 — JAN. 6
384-7121
BUDGET TRAVEL

39 PERSONALS

LONELY? DISCOURAGED? THE PEN MATE CLUB Box 2308 Calgary, Alberta BOX 2308 CALGARY, ALBERTA

ALCOHOLICS ANONYMOUS Drinking problem? Want to quit? Phone 383-0415; P.O. Box 1.

DIAL-A-THOUGHT FOR A HELPful thought. 592-4332.

GARDENING
hilda beastall

Flowering Shrubs in the Pink

Since October is shrub planting time, why not take this opportunity to talk about just the one color, pink, in flowering shrubs. As a further limitation because of the vast numbers of shrubs which grow here so well, these shrubs will all be deciduous, or leaf-losing in fall. We shall not include rhododendrons or the other evergreen broad-leaved shrubs.

Gardeners have sometimes said to me that nearly all shrubs have either white or yellow flowers. That is why I have chosen pink for today's color theme.

It must be remembered too that every one of these flowering shrubs has other seasons of interest in addition to the flowers; some with resulting fruits, others with attractive foliage, still others may attract by the color of the stems in winter or bare branch pattern against winter sky. Even frozen raindrops on shrub branches have beauty for observant eyes.

One of the earliest flowering shrubs is Quince, Chaenomeles in the gorgeous variety Crimson and Gold, admittedly a crimson-pink.

Soon after, comes a good rich pink variety of Ribes sanguineum, the native Flowering-currant. Attractive to the earliest arrivals of Hummingbirds, the fruits are eaten in fall by later bird visitors. Lilac quickly follows ,although it is hard to find a true pink in this genus of Syringa. Settle for a good pinky-lavender shade until one day you see a new pink variety flowering and make a point of getting one if you like it.

In spring, a tree laden with pink flowers is a delight to all who see it, making a gentle canopy for spring bulbs below and around .Several varieties among the flowering crabapples have pink or rosy red blooms.

Some Malus (the apple family) hillieri, M. eleyi, M. floribunda. Just one may be the tree to give your property the shaded corner for patio enjoyment though the long season from spring to fall.

Magnolia soulangeana rubra makes a fine large tree for a front garden after a few years. It flowers with huge pink-tinged goblets, white inside, over a long period in spring as its leaves come.

More of a dense shrub, the spring blooming Tamarix tetrandra is noted for graceful wands of tiny, pink blooms in late April into May, making a cloud against the blue sky.

The pink flowered eastern Dogwood, Cornus florida rubra, is a special delight for gardeners who love our native white Dogwood, Cornus nuttalli, and grow it as a companion.

In June and July pink or near pink Hybrid Brooms lend their color if you choose Cytisus (Broom) hollandia or C. zeelandia. Their smooth green stems are not without value in winter.

June also is the month for the Beauty-bush, Kolkwitzia amabilis, with soft pink trumpets, and Weigela "Fairy" follows also with pink trumpets. Both these shrubs are visited by Hummingbirds.

Plant one or two of these shrubs now to bloom next year, and look for others as you see them blooming in gardens, parks and nurseries in following years.

TV PROGRAM LISTINGS

EVENING

CBUT 2 Vancouver · KOMO—4 Seattle · KING—5 Seattle · CHEK—6 Victoria · KIRO—7 Seattle · CHAN—8 Vancouver · KCTS—9 Seattle · KSTW—11 Tacoma · KVOS—12 Tacoma · KTVW—13 Tacoma

6:00 P.M.
2—Bob Newhart
4—News
5—News
6—News
7—News
8—News
9—Zoom
11—That Girl
12—Smith and Jones continued
13—Virginian continued

6:30 P.M.
2—Hourglass
4—News
5—News
6—News
7—Mike Douglas
8—News
9—Architecture Course
11—FBI
12—News
13—Virginian continued

7:00 P.M.
2—Hourglass continued
4—To Tell the Truth
5—Truth or Consequences
6—Planet of the Apes
7—Mike Douglas
8—Swiss Family Robinson
9—Election Alert
10—Contact 1
11—FBI continued
12—Kolak
13—Journey to Adventure

7:30 P.M.
2—Meeker's Hockey Tips; Mr. Chips
4—Issues '74
5—Hollywood Squares
6—Planet of the Apes continued
7—Friends and Lovers
8—Six Million Dollar Man
9—Election Alert continued
10—Arts Calendar
11—Ironside
12—Kolak continued
13—Wanderlust

8:00 P.M.
2—All In the Family
4—Kodiak
5—Sanford and Son
6—All In the Family
7—Planet of the Apes
8—Six Million continued
9—Washington Post
10—Outlook
11—Ironside continued
12—Planet of the Apes
13—Movie: Battle of Neretva

8:30 P.M.
2—M-A-S-H
4—Six Million Dollar Man
5—Chico and the Man
6—M-A-S-H
7—Planet of the Apes continued
8—Adam — 12
9—Wall Street Week
10—Outlook continued
11—Beverly Hillbillies
12—Planet of the Apes continued
13—Movie continued

9:00 P.M.
2—Tommy Hunter
4—Six Million continued
5—Rockford Files
6—Tommy Hunter
7—Movie: Caine Mutiny
8—Movie: TBA
9—Masterpiece Theatre
10—TBA
11—Movie: The Thing
12—Movie: How to Succeed in Business
13—Movie continued

9:30 P.M.
2—Hunter continued
4—Texas Wheelers
5—Rockford Files continued
6—Hunter continued
7—Movie continued
8—Movie continued
9—Masterpiece continued
10—TBA
11—Movie continued
12—Movie continued
13—Movie continued

10:00 P.M.
2—Rhoda
4—Night Stalker
5—Police Woman
6—Night Stalker
7—Movie continued
8—Movie continued
9—Video Visionaires
10—Perspective
11—Movie continued
12—Movie continued
13—TBA

10:30 P.M.
2—Man About the House
4—Night Stalker continued
5—Police Woman continued
6—Night Stalker continued
7—Movie continued
8—Movie continued
9—Lillias, Yoga and You
11—Movie continued
12—Movie continued
13—TBA

11 P.M.
2—News
4—News
5—News
6—News
7—News
8—News
11—Star Trek
12—Movie continued
13—Name of the Game

11:30 P.M.
2—News
4—Mystery Special
5—Johnny Carson
6—News
7—Movie: Masque of the Red Death (11:45)
8—News
11—Star Trek continued
12—Movie: The World of Suzie Wong
13—Name of the Game

12 MIDNIGHT
2—Onedin Line
4—Special continued
5—Johnny Carson
6—Movie: Terror Is a Man
7—Movie continued
8—Movie: When Michael Calls
12—Movie continued
13—Name of the Game

12:30 A.M.
2—Boney (1:00)
4—Special continued
5—Rock Concert (1:00)
6—Movie: Mark of the Vampire (1:55)
7—Movie: Shadow of the Cat (1:15)
8—Movie: Man Beast (1:55)
12—Movie continued
13—In Session

ALL TIMES ARE LOCAL

CHANNELS RESERVE RIGHT TO MAKE LAST-MINUTE CHANGES

EARLY SATURDAY

8:00 A.M.
2—French Program
4—Hong Kong Phooey
5—Emergency Plus
6—World Series Hockey
7—Speed Buggy
8—World Series Hockey
12—Speed Buggy
13—Cartoon

8:30 A.M.
2—French Program
4—Gilligan — Cartoon
5—Run Joe Run
6—Hockey continued
7—Scooby Doo
8—Hockey continued
13—Superman
13—Cartoon

9:00 A.M.
2—French Program
4—Devlin
5—Land of the Lost
6—Hockey continued
7—Jeannie
8—Hockey continued
12—Jeannie
13—Contact

9:30 A.M.
2—French Program
4—Super Friends
5—Sigmund
6—Hockey continued
7—Partridge Family —Cartoon
8—Hockey continued
12—Partridge Family — Cartoon
13—Contact

10.00 A.M.
2—French Program
4—Super Friends
5—Baseball Play-Off
6—Hockey continued
7—Valley of Dinosaurs
8—Hockey continued
11—News (10:15)
12—Valley of Dinosaurs
13—Roller Games

10:30 A.M.
2—French Program
4—College Football (10:45)
5—Baseball continued
6—Movie Review
7—Shazam
8—Kiddies on Kamera
11—Across the Fence
12—Shazam
13—Roller Games

11:00 A.M.
2—CFL: Edmonton at Toronto
4—Football continued
5—Baseball continued
6—CFL: Edmonton at Toronto
7—Harlem Globetrotters
8—Rupert Bear
11—Farm City Forum
12—Flintstones Comedy Hour
13—Mr. Chips

11:30 A.M.
2—Football continued
4—Football continued
5—Baseball continued
6—Football continued
7—Hudson Brothers
8—Pete's Place
11—Wally's Workshop
12—Flintstones continued
13—Voyage

12 NOON
2—Football continued
4—Football continued
5—Baseball continued
6—Football continued
7—U.S. of Archie
8—Movie Review
11—Bobbby Goldsboro
12—U.S. of Archie
13—Voyage continued

12:30 P.M.
2—Football continued
4—Football continued
5—Baseball continued
6—Football continued
7—Fat Albert
8—Travel '74
11—Celebrity Bowling
12—Fat Albert
13—Land of the Giants

1:00 P.M.
2—Football continued
4—Football continued
5—Baseball Playoff
6—Football continued
7—Children's Film Festival
8—Know Your Sports
11—Big Blue Marble
12—Children's Film Festival
13—Land of the Giants

1:30 P.M.
2—Sportsweek
4—Football continued
5—Baseball continued
6—Sportsweek
7—Film Festival continued
8—Outdoor Sportsman
11—Riflerman
12—Film Festival continued
13—Movie: Dorian Gray

2:00 P.M.
2—TBA
4—TBA
5—Baseball continued
6—Under Attack
7—Footlight
8—Canadian West
11—Movie: Dimples
12—Hudson Brothers
13—Movie continued

2:30 P.M.
2—TBA
4—TBA
5—Baseball continued
6—Under Attack
7—Green Acres
8—Roller Derby
11—Movie continued
12—Page 72
13—Movie continued

3:00 P.M.
2—TBA
4—TBA
5—Baseball continued
6—Travel '74
7—Wagon Train
8—Roller Derby
11—Movie continued
12—Outlook
13—Movie continued

3:30 P.M.
2—TBA
4—TBA
5—Baseball continued
6—Outdoor Sportsman
7—Wagon Train
8—Under Attack
11—Movie continued
12—Alternatives for Washington
13—Movie: Daring Game

4:00 P.M.
2—Children's Cinema
4—Lucky Jim
5—Movie: Along the Great Divide
6—Children's Cinema
7—Hee Haw
8—Under Attack
9—Sesame Street
11—Wrestling
12—Funorama
13—Movie continued

4:30 P.M.
2—Cinema continued
4—NFL Game of Week
5—Movie continued
6—Cinema continued
7—Hee Haw
8—Wide World of Sports
9—Sesame Street
11—Wrestling continued
12—Funorama
13—Movie continued

5:00 P.M.
2—Bugs Bunny
4—Wide World of Sports
5—Movie continued
6—Bugs Bunny
7—News
8—Wide World continued
9—Mister Rogers
11—UFO
12—Manhunter
13—Movie continued

5:30 P.M.
2—Bugs Bunny
4—Wide World continued
5—News
6—Bugs Bunny
7—News
8—Wide World continued
9—Electric Company
11—UFO continued
12—Manhunter continued
13—Other People, Places

ALL TIMES ARE LOCAL

CHANNELS RESERVE RIGHT TO MAKE LAST-MINUTE CHANGES

RADIO LOG

AM Stations — Victoria: CJVI, 900; CFAX, 1070; CKDA, 1220; Vancouver: CJOR, 600; CBU, 690; CKLG, 730; CKNW, 980; CKWX, 1130; CHQM, 1320; CFUN, 1410. Seattle: KIRO, 710; KOMO, 1000; KING, 1090. Bellingham: KARI, 550. Port Angeles: KONP, 1450.

FM Stations — Victoria: CFMS, 98.5. Vancouver: CKLG, 96.3; CFQM, 103.5; CBC, 105.7; CBUF, 97.7 (French—6 a.m. to 1 a.m.). Seattle: KIXI, 95.7; KLSN, 96.5; KING, 98.1; KIRO, 100.7; KETO, 101.5. Tacoma: KTNT, 93.7; KLAY, 106. Edmonds: KBIQ,105.3. Bellingham: KERI, 104.3.

Major Newscasts: CBC-FM, 4 p.m.; BBC News, Monday to Saturday: National news: CFAX, CKDA and CJVI, 8 a.m., 12 noon (noon report), 5:30 p.m. (news hour); Saturday and Sunday, 8 a.m., 12:30 p.m., 6 p.m. and 10 p.m.

Most stations broadcast news bulletins on the hour and on the half-hour at early morning and evening peak periods.

39 PERSONALS

THREE SINGLE MALES, EARLY 20's are bored of wasted evenings and weekends. Wish to meet females, 19-24 who are bored of the same. All letters answered in strict confidence. Don't be afraid to write, we're all in the same boat. Please reply Victoria Press Box 780, leaving phone no. and snap if you wish.

NEAT AND PLEASANT LOOKing lady, 43, lonely. Nice car, likes keeping house, cooking, etc. No companionship with husband. Is there a gentleman, 40-50, with same situation for occasional outings? No alcoholics. All correspondence confidential. Victoria Press Box 789.

ACTIVE GENT 45 YEARS, 6', 210 lbs. Happy nature. Good income. Enjoys good food, travel, camping, dancing, swimming. Just moved to Victoria. Wishes to meet personable lady. Write and tell me about yourself, snap and phone number appreciated. Replies confidential. Victoria Press, Box 785.

MAY WE — — — INTRODUCE YOU TO YOUR PSYCHIC ABILITIES
INTERNATIONAL PSYCHICS ASSOCIATION
No. 30—1171 Vancouver St.
Mon. through Fri.—7:30 p.m.
385-8621

YOUNG MAN, 31, MARRIAGE minded, interested in home life and the outdoors would like to meet slim, affectionate young woman 24-30 for outings and perhaps a serious relationship. Reply Victoria Press Box 773.

PREGNANT AND DISTRESSED? Birthright can help you. 384-1431.

39 PERSONALS

LIKE TO MEET PEOPLE, PLAY cards? Games for new players of non-gambling duplicate bridge. Mondays 7:30 p.m. 1282 Gladstone Ave. Bridge lessons, Wednesday 1 p.m. For information 383-6549 or 383-7415.

HAVE YOU EVER WONDERED — just how Psychic you really are — and should be? International Psychics' Association No. 30-1171 Vancouver St., 7:30 p.m., Monday through Friday, 385-8621.

ACTIVE SWINGING COUPLE mid 30's, would like to meet other broadminded couples. No singles, please. Victoria Press Box 799 TVI.

MALE, 30, WOULD LIKE TO meet young woman 18-30 for companionship, who likes outings, shows, dancing. Victoria Press Box 783.

CLEAN CUT BACHELOR, MIDtwenties, new to area, would like to meet attractive young lady for companionship and good times. Victoria Press Box 747.

40 BUSINESS PERSONALS

DO YOU HAVE A WILL? Full information. Draw your will up at Norfolk Trust, 1004 Blanshard St. 384-9012.

MRS. PAYN-JONES. TRANCE medium. Questions answered, advice given. 386-2603.

HAVE YOUR HOROSCOPE PERsonally done, accurate, confidential. Call Rosheen, 383-0405.

VICTORIA ESCORT SERVICE, male and female escorts for any occasion. Rob, 382-6405.

40 BUSINESS PERSONALS

HIGHLY EXPERIENCED JOURnalist will accept writing or editorial assignments, anytime, anywhere. That includes public relations, news reporting, or speechwriting. Any subject. Reply Victoria Press, Box 766.

POET
Edgar Guest tradition. Seeks interested printer or publisher. For MS copy please write: J. Walsh, 1049 Valiquette, Verdun, P.Q.

300 GUMMED NAME AND address labels $2.50. Popular Press 1411 Store St., Victoria. Please send payment with order. "Try 'em you'll lick 'em!"

LONELY? LET ME HELP YOU find a compatible companion for a happier fuller life. Confidential. Write Emily Quest, P.O. Box 5220 Victoria.

BURDEN SHARERS CHRISTIAN Counselling Marital and Personal Problems. We can help you. Call us at 383-3815 for appointment.

VICTORIA HYPNOSIS CENTRE Consultants, certified by International Society for Professional Hypnosis. 645 Fort. 388-9722.

42 EDUCATION

N. J. HACKETT COUNSELLING services. Reading, learning, speech difficulties. Emotional problems. 224 645 Fort St., 477-8421.

TUTORING. PROFESSIONAL help by experienced teacher, French, Math, New and Old Methods. 598-2331.

TUTORING
Experienced, qualified teacher, Grade 4, 5, 6. 382-9712.

DRAWING AND PAINTING. Classes starting now. 479-4956.

43 DANCING

BATON TWIRLING LESSONS, Marigold Scout Hall, Saturday, 10-11 a.m. 383-1826.

50 FUEL

FIR PRESTO LOGS
240-$30, dropped, 120-$16. 60-$8.50. Delivered same day.
SPECIAL 480 $58
We relive to Duncan and Nanaimo
McGowan Fuel 382-6034

FINEST ALDERWOOD, SPLIT and cut any size (no extra charge) fast delivery and piled, cheques accepted, free removal any unwanted household items. 658-5832.

CEDAR FIREPLACE AND KINDling wood $14 per load 478-3987 call after 5 p.m.

SPLIT FIR AND HEMLOCK, $30. a cord. 479-2932 or 478-6075.

[illegible] SUPPLIES

S. J. PEDEN LTD
PLYWOOD SPECIALS
4x8x½ sanded Poplar 10.75

Building a camper or trailer? Plans and all materials in stock at reasonable prices. Many items used in building or fitting out boats.
S. J. PEDEN LTD.
2833 QUESNEL ST. 386-3464

65 BUILDING SUPPLIES

STEWART AND HUDSON
BUILDING SUPPLY CENTRE

PLASTIC UTILITY SHEETS
8x12 — 1 mil .88 ea.
8x12 — 2 mil 1.66 ea.
10x15 — 2 mil 2.22 ea.

WOODEN SCREEN DOORS
32x80 — only 19.95

FIRE GRATES
7 Bar 7.75
11 Bar 11.50

GARBAGE CANS — 5.88

PATIO STONES
2x8x16 39c
2x12x12 59c
2x12x16 85c
6 8

More to choose from

COMMON LUMBER SHORTS

	6'	8'
1x2	.22	.35
1x3	.27	.39
1x4	.36	.55
1x6	.54	.72
1x8	.72	.96
1x10	.99	$1.23
1x12	$1.14	$1.50
2x2	.39	.56
2x3	.49	.72
2x4	.59	.99
2x6	.99	$1.44
2x8	$1.39	$1.99
2x10	$1.69	$2.75
2x12	$1.99	$3.19

CHARGES — BUDGETS
OPEN MON. THROUGH SAT.
7:30-5:30 — 386-2211
400 Gorge Rd. East

STEWART AND HUDSON LTD.

COLUMBIA READY-MIX LTD.
—ready-mix concrete
—sand
—gravel
—drain rock
—fill materials
Phone 478-1701
860 Attree Rd.

SAANICH LUMBER YARDS
3041 Douglas St. 385-2486
Night Phone, 479-1423

Materials for 12'x20' Garage (roofing extra)
Sabot kit (sailing) $290.00
Pram Dinghy kit $47.00
8'x10' Greenhouse $37.00
Work bench materials $205.00
Compost Box, 4x6 $10.00
Garden Sheds, 6'x7'6" $111.00
Chicken coops, any size
Fencing of wood available

CERTIFIED CEDAR SHAKES and shingles. Port Renfrew. 647-5425.

CEDAR SHAKES, 18 INCH heavy custom re-saws. Only $32.50 Sq. 652-2776.

65 BUILDING SUPPLIES

Cubbon on Cook
Lumber and Building Supplies

PLYWOOD — DEGRADE

		SANDED	RGH.
4x8—¼ B.C. Fir		$5.89	$4.79
4x8—½ B.C. Fir		$7.99	$6.79
4x8—¾ B.C. Fir		$9.79	$8.99

LUMBER SPECIALS

	PCS.	6 ft.	8 ft.
1x2 M-R boards	12	$2.59	$4.19
1x3 M-R Boards	6	$1.59	$2.29
1x4 M-R	6	$2.09	$3.29
1x6 M-R	4	$2.19	$2.89
1x8 M-R	4	$2.89	$3.79
2x2 Util. and BTR	6	$2.29	$3.64
2x3 Util. and BTR	1	.49	.69
2x4 Util. and BTR	1	.59	.99
2x6 Util. and BTR	1	.99	$1.49
2x4 92⅝ Eco studs	25		$11.95

SUPER SAVINGS	REG.	SALE
Sable cedar—per lin. ft.	.40	.32
Celotibre H-P Insulation 6'	$5.79	$5.39
12x12 Ceiling tiles

71 MUSIC TEACHERS

SOUND SOURCE
is proud to announce the addition of the following personnel for our new lesson studios. Opening scheduled for mid-October.
Miss Jill Galt
Mr. Don Hardy
Mr. Karel Roessingh
Mr. Sherm Sheldon
Lessons will cover beginners, intermediate, advanced and professional for acoustic electric and bass guitar; drums; keyboards; accordion brass and reeds. Please call 598-3514 for lesson information or immediate enrollment.

ENROL NOW
FOR BEST CHOICE OF APPOINTMENT
TRUMPET, PIANO — ORGAN, ACCORDION, GUITAR, DRUMS, FLUTE, CLARINET AND SAXOPHONE. PROFESSIONAL INSTRUCTION. BERNIE PORTER MUSIC LTD. 725 CALEDONIA. 382-9542 — TEACHING VICTORIANS FOR OVER 23 YEARS.

PRIVATE
MUSIC LESSONS
Piano, flute, guitar, drums, sax, clarinet, etc.
HALL/FAIRFIELD
MUSIC CENTRE LTD.
728 FORT 385-3307

IF CHARLES MAGNANTI FINDS our students worthy of first prizes in International competition; perhaps you would like to take accordion lessons in our studio. Instrument loaned to beginners. Phone Tempo Trend Studios, 384-2111. 410 Burnside East.

GUITAR — ALL LEVELS
Including advanced classical
DRUMS — all stages
Including advanced set drumming
AQUARIUS MUSIC, Esquimalt Plaza. 386-9922

GROUP PIANO LESSONS
Tried and proved method since 1922. Part of school board approved program. Call for details. Scott Piano and Organ, 612 Fort St. 386-2434.

SUSAN MCCARTNEY NOW ACcepting piano students. Classical and popular, beginner and advanced. Scott Piano and Organ, 612 Fort St. 386-2434.

PIANO TEACHER WILL TEACH in your home only. $3.75 per lesson. Call Miss Beverley Brown at 383-7510.

DANNY DEEN FLUTE STUDIO. Now taking students, flute, saxophone, clarinet. 382-2068.

GUITAR, SAX, CLARINET, LESsons, from working professional. $3.00. 385-7600.

GUITAR TUITION, ADVANCED students, classic or folk. 384-2111.

PIANO TEACHER NEAR JUBIlee Hospital. A.R.C.T. 382-2385.

77 MOTORCYCLES

SPECIAL
YEAR END PURCHASE
From Suzuki

	Reg.	Special
4—TS 125L	$895	$795
2—TS 185L	$1060	$999
1—TS 400L	$1495	$1395
2—GT 380L	$1499	$1399

GET THESE SPECIALS from
FREDERICK MOTORS
618 Queens 383-0823
D.L. 7080

HONDA
Parts, accessories, repairs available NOW at
Colwood Honda
Div. Mullins Marine
2781 Millstream 478-8831
D-8817
"Try it—you'll like it"

BARGAIN
73 YAMAHA 750
DePAPE MOTORS LTD.
384-8035
760 JOHNSON STREET
Dealer License No. D-6302

FOR SALE OR TRADE 1973 YAmaha, 500 c.c. — 8 valve, 5,000 miles. Windshield, sissy bar, highway pegs, and three helmets. Offers 477-9668 after 5 p.m.

MUST SACRIFICE CHEAP, 1968 chopped 650 Triumph. Harley back sheel. Hardtail frame. Chrome springer. Offers. 658-8156.

HONDA 450 '72, ELECTRIC start, well maintained, top shape, two helmets, $800 or offers. 383-7887.

EXCEPTIONAL BUY, '72 SUZUKI 750 c.c., water cooled motor, 7,700 miles, cash or take smaller bike or car in trade. 385-5958.

1974 HARLEY DAVIDSON ELECtra-glide. New. Mint condition. Complete dresser model. Call before noon. 385-2026.

IMMACULATE
'73 850 Norton Commando with extras. Low mileage, helmet, $1795. 386-1391 extension 20.

1973 TRIUMPH 500. 8,000 MILES, A-1 condition. Helmets, tarp, $900. 382-2704.

1971 OSSA ENDURO, EXCELlent mechanical condition, $550. 479-6130.

1971 650 YAMAHA, VERY GOOD condition, 1800 miles on new crankshaft, offers. 478-9183.

1974 650 YAMAHA. LOW MILEage. Excellent condition. Extras. $1,795. 384-2669.

1969 HONDA STREET BIKE, accessories included. Good condition. Low mileage. 598-3028.

1972 YAMAHA 125 MX, REBUILT engine, new hub, rings, gears, excellent condition. $395. 642-3023.

MONTESA BULTACO
VICTORIA MOTORCYCLE SALES
592 Ledsham Rd. 478-1123

1974 HARLEY DAVIDSON Sportster XLH. $2,800. Apply 3957 Glanford Ave. 5-7 p.m.

1973 HONDA, 350 4-CYL., 6500 miles, offers, maybe trade. 479-5148.

'69 BONAVILLE 650 CC, CUSTOM seat, pipes, bars, etc. All redone. 658-5639.

1973, 750, BMW. IMMACULATE. ½ Avon, saddlebags. $2,600. 748-2389, 743-2435.

SUPERFAST 71 KAWI 500, MUST be sold by Monday. Best reasonable offer. 382-6020.

MUST SELL, '73 YAMAHA 350, 3,300 miles. Excellent, $925, 479-5694.

'73 CB 125 HONDA, 2,200 MILES, excellent condition. $595. 250 Ducati needs minor work. $140. 385-1817.

DUCATI 160 CC, $150 OR BEST offer. 656-3569.

74 HODAKA COMBAT WAMBAT 125 cc. Like new. 477-2380.

MUST SELL — 1969 YAMAHA 250 twin. Sacrifice, $275. 383-9136.

1971 500 SUZUKI IMMACULATE condition. $750. 479-2710.

1970 YAMAHA 250 ENDURO, very good condition. $635. 382-7558.

'72 HONDA TRAIL '70. LOW mileage. 477-3408.

'73 750 HONDA, 5,000 MILES, extras, 478-0155 after 4.

MOVING, MUST SELL — 71 YAmaha 250, new motor, 592-0485.

'67 YAMAHA TWIN ELECTRIC start, runs good, $100. 478-8887.

1971 650 BSA, GOOD SHAPE, offers or swap for car. 384-7743.

SUZUKI 80, GOOD RUNNING condition, $145 or offers. 385-5011.

1973 YAMAHA 250. OFFERS. 388-4586.

1973 YAMAHA 175, 300 MILES. Phone 642-5792 after 6 p.m.

77 MOTORCYCLES

Nobody Undersells
WORLD OF PLEASURE
USED — USED
A—L—L M—A—K—E—S
73 KAWASAKI 250-F11 Now $795
58 TRIUMPH 650 Now $695
72 SUZUKI T-500 Now $845
70 HONDA CB 350 Now $895
74 HONDA CT 90 Now $495

USED—SPECIAL—USED
Yamaha 350—R5—sissy and roll bar, clean
Was $775 Today $649
H—O—N—D—A
SAVE—TODAY—SAVE
NEW MT125
Was $949 Today $869
NO MONEY DOWN
On Approved Credit
WORLD PLEASURE
Pearson's World of Pleasure Ltd.
Dealer No. 8443
386-8424 3386 Douglas 382-2222
Next to Red Lion Inn
9 to 6 — Sat. 'til 5
Sundays 10-6

ACCESSORIES
Choose from Vanc. ISLAND'S LARGEST STOCK OF MOTORCYCLE ACCESSORIES.
E.G.
—M.X. leathers and denims
—M.X. Boots (6 styles)
—Vented jerseys and chest protectors
—Koni shocks and fork kits
—Preston Petty products
—Over 200 tires
—Over 200 helmets
—Fork tubes, springers, girdeys
—Fork tubes, springers, girders
—Coffin, sportster and peanut tanks
—Hardtails and softails and oil tanks
—Cobra, hump and K and O seats
—Over 50 assorted sissy bars
—Custom lights of all types
—Leather jackets and Belstaff gear
—TT pipes, 4 into 2s etc.
—Cafe racer fairings and clip ons
—Dunlop T.T. 100 tires
—Touring fairings and windshields
—Repair manuals for most bikes
—Plus hundreds of other items
AVAILABLE NOW AT
MULLINS MARINE SALES LTD.
925 Yates St. 382-1928
Dealer No. 7968

HONDA MINIS
Now Only
$415
Limited Quantity
BROOKLANDS MOTORCYCLES
937 Fort D-7595 383-5926

MOTORCYCLE PARTS
One custom painted Sportster tank complete $45, and one set of Custom BSA pipes $30, one helmet $10, one complete BSA head light and tack $45, one pair of 12-volt lucas coils and cables $20, phone after 6 p.m. 592-7417.

CASH
Our motorcycle selection is much too low. We need a number of "good" bikes, all makes and models — right now. D. 8443. WORLD OF PLEASURE 386-8424

MINI BIKES
From $189.95. Several models to choose from.
VIC LAWNMOWER HOSPITAL
834 Johnson Street 386-8338

New Hodaka's
Special for October only
100 cc Dirt Squirt, $675
125 cc Wombat, $850
125 cc Wombat MX, $800
H and R Motorcycle Sales, 642-5191

1973 Yamaha 750 cc, $1,595
1974 Husky 125 cc, $1,150
1974 Hodaka 100 cc, $650
Also chain saws and propane.
H and R Motorcycles 642-5191

Two only left
1974 Yamaha Mini's
Regular new, $569
Used 9 days, $450
H and R Motorcycle Sales. 642-5191

BLUE 1972 SUZUKI GT 550, 5900 miles, perfect condition. 479-2657.

78 BICYCLES

Russ Hay
On Government
Between Bay and Hillside
384-4722
The Leading Bike Shop

Robinson's
Bells, horns, generator lights, handle bars, back packs, padlocks, pumps, flags, saddle bags, bike grips, training wheels, pedals, tubes, tires.
Bicycle trades and repairs
1307 Broad 385-2429

10-SPEED CLEARANCE
SAVE — SAVE — SAVE
ON
Better quality French, Italian, Japanese and English 10-speeds at greatly reduced prices.
MULLINS MARINE SALES LTD.
382-1928 925 Yates St. 382-4515

18 TANDEM BICYCLES, NEW, sell $100 each. Bought for rentals. Illness forces sale. Contact: Overseas Cycles, P.O. Box 784, Victoria.

GORDON'S SPORTING GOODS
1030 Hillside 382-5815

TRY D. G. AUTO AND CYCLE for the bicycle you've been looking for. 10-speeds from $84.95. 3244 Douglas, 382-4012.

NEW 10 SPEED, COMPLETE with carrying bags, and rear car rack, $115. 592-9287.

TWO GIRL'S BICYCLES, ONE mustang, one medium, cheap. 598-3635.

10 SPEED MIRAGE, EXcellent condition, $105. 479-7374.

10-SPEED BOY'S BIKE, 21" frame. 592-4547 after 5 p.m.

10-SPEED, USED, GOOD CONDItion. $50. 477-3177.

MEN'S 10-SPEED BIKE. EXcellent condition. $75. 598-2090.

WHITE TEN-SPEED, DEELITE, $90. Almost new. 386-6407, Michele.

GIRL'S 5 SPEED BIKE. EXcellent condition. $75. 383-7614.

GIRL'S PURPLE MUSTANG bike. Good condition. $17. 479-6798.

80 BOATS and MARINE

32' LOA AUXILIARY YAWL. Yellow cedar hull, Sitka Spruce masts, cruised Alaska and round Vancouver Island. Excellent year-round home. Cash to $12,500 or real estate. Victoria Press, Box 782.

FOR SALE: ENTERPRISE 13-ft., 6-inch sail boat. Complete with air flotation bags. Excellent sails. Boom Vang. Good condition. Fine racer. 477-6910.

CLASSIC 12 FT. CLINKER CARAbelle. Brass fitted. Like new. With or without motor and trailer. 592-3743.

18' STARCRAFT, 130 VOLVO INboard-outboard, full galley, head, extras, excellent condition, $4900 or nearest offer. 477-2465.

CAL 20, 1971, 8 HORSE OUTboard. Well equipped. Immaculate condition. $4,800. Nanimo, 754-4626.

17½ FT. BRANDLMAYR. SKIfish boat, 65 h.p. Mercury, includes skis, canopy, trailers, etc. $2,000 or best offer. 652-3559.

BOAT TRAILER FOR SALE. $100. 600 pounds, good condition. 652-1580.

20 FT. FIBERGLASS SLOOP, new sails, ideal family day sailer. 477-8850.

J 4½ RUNABOUT, NEEDS finishing, all controls and trailer. 382-9363.

16 FT. FIREBALL FULLY equipped, complete with trailer, $1200 or offers. 384-1260, 6-9 p.m.

BOAT WANTED: 25-35 FT. FOR fishing crab, etc. 2874 Murray Drive.

80 BOATS and MARINE

HORWOOD MARINE
GLAS PLY
BUY NOW!
New Stocks will carry price increases
DEMO!!
19' GLAS PLY Cuddy Cabin, 140 Merc Cruiser, F.W.C., with heater, full camper, marine head. Only $7995

USED!!
18' STARCRAFT aluminum, 75 H.P. Johnson and Road Runner trailer. $3195
1974 12' FIBRECRAFT, 55 H.P. Chrysler elec., convertible top, sleeper seats, EZ Loader trailer with extra wheel. $2995
13' FIBERGLASS runabout, 40 H.P. Evinrude elec., and trailer. $1595
385-1451
823 Pandora

BOSUN'S BOAT SALES
1974 32'
FAIRLINER
DEMO, all fibreglass with command bridge and dual controls. Twin power Waukesha 255 h.p. engines, cruising speed 20 knots. This boat is completely equipped including hot water, shower, hydraulic steering, accommodation for six. For appointment to view phone PETER WHITE.

ALBIN — VEGA
YACHT BROKERAGE
Bosun's Marina
10775 McDonald Park Rd.
Sidney
656-5558

VAN ISEL MARINA
32' CHRISCRAFT 'Seaskiff, twin 185 HP, FWC. Furance, sounder, anchor winch, hardtop. Listed at $21,500. Offers or trades considered. Bank financing.
40' Monk, Cmd. Br., Auto-pilot and many other extras. $55,000
50' Displacement, Diesel $45,000
36' Chris twin screw and own boathouse $30,000
36' Bridgedeck diesel $42,500
32' Cmd. Br. Express $22,500
29' Monk, sleep 6 $16,750
30' Displ. bridgedeck $11,250
24' Brandmayr, 185 HP $8,500
29' Glass Sloop, inboard $18,500
32' Spencer Sloop, inboard $14,000
17' FG Sloop, twin keel $4,250
We have many more good boats for sale. See Geoff Simpson or Don Omlid.
VAN ISLE MARINE Co. Ltd.
Tsehum Harbour: Box 2130
656-1138 Sidney, B.C.

FERRO — CEMENT 45'
C-DEUCE
DESIGNED HULL
Hull is plastered—needs outside finishing — webs semi-finished — back plastering to be done. Located at Canoe Cover Marina.
Plans included—Hull is surveyed. With some work this hull would turn out to be one of the better Ferro Hulls on the Island. $8,500 or best offer.
Phone 383-0572, Nites preferably

NOW IN VICTORIA
Kingscraft Home Cruisers 35 ft. to 55 ft. Viewing available immediately on the 55 foot. Full Price $78,900. Fully Equipped. Phone Dane Yacht Sales 592-2449.

FOR THE FISHERMAN PLEASURE BOATER HUNTER
The Mustang floater coat and vest. It floats, it's rough, it's warm and washable. W.C.B. approved. Good selection at
McQUADES MARINE SUPPLY
1252 Wharf St. 383-1141
1214 Wharf St. 382-8258

TEMERAIRE
Deluxe Albin 25, 1973, Volvo diesel. Sleeps 4 in 2 separate cabins. Swim grid, diesel furnace, radio, sounder, sailing dinghy, and all cruising gear. Bank financing available. 598-3930.

HARBOUR MACHINE LTD.
DIESELS
CHRYSLER NISSAN
FARYMANN
Gas and Diesel engine rebuilding. Shaft and Prop Repairs.
31 Erie St. 383-6555

22 FT. FLYBRIDGE K AND C Thermoglass cruiser, 215 h.p. Waukasha, 270 Volvo leg, with galley and dinette package, swim grid, 7 ft. sportyak, CB radio, stereo, sleeps 4 or 5, custom built forward cabinet, must be seen. 656-3630.

17' FIBERFORM: 135 H.P. MERcury, full camper top, and trailer. Like new $3,550. 385-4580 after 5 p.m.

15' GLASSED RUNABOUT, 40 HP electric start. New top. Trailer. Ideal starter boat. Offers on $950. 479-7071.

FISHERMAN'S SPECIAL. Sturdy 12½ ft. boat. Custom built. Complete with 7½ h.p. Evinrude and trailer. $500 firm. 384-6515.

WANTED: 1,200 LB. TRAILER for 16' or 18' boat. Will pay cash or swap fibreglass, 10' car top boat. 478-5141.

1968 14.7' FIBREGLASS BOAT with top and trailer, 67 40 h.p. electric Johnson, $1450. 477-9255.

1974 TOLLYCRAFT 26' SEDAN cruiser, very conceivable option. 386-1561 anytime.

80 BOATS and MARINE

WESTPORT YACHT SALES
Agents for:
Chriscraft Grew
Curise-A-Home
Alberg
41' SUPERCRAFT $76,000
Built in Hong Kong to exacting standards. Teak planking, decks and interior, Yacal frames and bronze fastenings. Twin Chrysler 300s with 60 hours of running. Cruises 16 with top of 26. Accommodates six in luxury; Electric air conditioning and heating. Two position steering. Mint Condition.
40' OFF-SHORE Ketch $34,500
Glass covered hard chine wooden hull, oak frames, celastic non-skid deck and cabin top, spruce masts. Two station steering. Large galley, sail range, dinette. Sleeps five. Full sail inventory. Phone, sounder. A traditional design ideal for live aboard.
36' SHEPHERD Sedan Criuser $32,000
Double mahogany hull on oak with bronze fastenings. Teak decks. Powered by twin 235 HP FWC Chriscraft with very low hours. Sleeps six, dinette, SS galley, hot water. Like new.
27' CHRISCRAFT Constellation $17,900
Double planked mahogany, oak frames, bronze fastenings. Twin FWC 185 HP motors. Blond mahogany interior, S.S., galley, propane stove, ice box. Large enclosed head with sink. Sleeps four. A prestige boat maintained in top condition.
25' GRENFELL $11,900
Lap straked cedar on oak, bronze fastenings. Celastic deck and cabin top, mahogany interior. Well designed galley, dinette. CB radio, sounder. Beautifully kept.
ALSO
48' Ex-Harbor Patrol Vessel $18,900
40' Fly-Bridge Cruiser $38,900
36' Monk Fly-Bridge, diesel $45,000
36' Displacement Cruiser, diesel $42,500
34' Bridge Deck Cruiser $35,900
30' Sedan Cruiser $11,500
29' Grenfell $22,500
27' Grenfell $12,900
26' Command Bridge Troian and Shed $17,900
26' F-G Trojan $13,500
26' Haida Sloop $12,500
25' Chriscraft $10,500
20' Cal Sloop $4,750
DON WHITE
DENNIS ASHBY
2075 Tryon Rd. 656-5832
Sidney, B.C.

Nobody Undersells
WORLD OF PLEASURE
NEW REINELL NEW
Flybridge Cruiser
RV2280 — powered by 188 Mercruiser, lots of extras and a great deal of comfort in this enclosed model.
Mfg. suggests $11,950
1 only special $9695
NEW REINELL NEW
Command Bridge
RV3270 — powered by 188 Mercruiser. Many luxury extras, including power steering, 2 electric wipers, etc.
Mfg. suggests $13,527
1 only special $11,095
USED BERTRAM USED
Powered by 160 Mercruiser. Has a custom top for weather and really equipped for the true fisherman.
It's not sparkling and could use some polish and care.
Regular price $5995
1 only special $5550
Bank Terms Available
NO MONEY DOWN
On Approved Credit
WORLD PLEASURE
Pearson's World of Pleasure Ltd.
Dealer No. 8443
386-8424 3386 Douglas 382-2222
Next to Red Lion Inn
9 to 6 — Sat. 'til 5
Sundays 10-6

ON DISPLAY
GRAND BANKS
LUHRS
RANGER
USED SAIL
28' CHARACTER, junk rigged ketch cat. Offers to $4500
22' SLOOP, dinghy $2100
USED POWER
31' ENOS custom F-G Command Bridge cruiser. She shows her custom finishing in every way. Teak cabin, luxurious interior, elec. stove, fridge, freezer, twin 300 h.p. It is our pleasure to offer this boat $48,500
27' EXPRESS cruiser, planked hull, 215 Interceptor $10,900
26' DISPLACEMENT cruiser. Mint condition $7900
22' PLANKED HULL express cruiser, immaculate condition $5900
20'6" BAYLINER hardtop, model 170 Volvo I-O $8450
NATIONAL BOAT SALES
2060 White Birch Rd. 656-2966
Sidney, B.C.

WHY WAIT FOR SPRING?
10 PER CENT OFF
SERVICE LABOUR
Oct. 1st — Feb. 28th
Canoe Cove Marina Ltd.
656-5633

BOATBUILDERS
Plans, study prints and lots of friendly information at
BOSUN'S LOCKER LTD.
580 Johnson St. 386-1308

36' CATAMORAN STYLE FActory built Houseboat, sleeps 8, full galley, head, hot and cold shower, holding tanks, twin 120 h.p. Merc. cruiser, I.O., carpets, drapes. Presently on Shawnigan Lake, replacement value over $20,000, will consider any trade, good financing. Call 385-3769 any time.

EXCELLENT WINTER FISH boat, 19' Brandlmyer cabin cruiser, 125 H.P. plus 9.8 H.P. Mercury's. New canvas top, full fibreglass over plywood, head and sink, built in tanks, good condition. Wharf D8 at Pedder Bay, closest offer to $2500, takes. 478-5466.

FORTUNE
BOAT SALES
QUALITY USED
BOATS
2270 Harbour Rd.
Sidney 656-5591

SEE US FOR SAILBOAT ENgine. Farymann diesel Universal Atomic 4, Vire, Michigan propeller, Martec folding propeller, Eberspaecher heater, Barlow winches, Sidney Propeller and Marine Power Ltd., 656-3421.

3-ROOM LIVE-ABOARD HOUSE boat. Modern design, aluminum siding. Completely furnished, spacious deck patio, etc. Moorage available. Full price $8,000, terms available. Days 385-1831, evenings 658-5795.

16 FT. SILVERLINE FIBREglass, 150 h.p. Mercruiser Inboard Outboard. Full power tilt. New Holsclaw easy loading trailer, galvanized. $3,600 or best offer. 478-4032.

80 BOATS and MARINE

GP
"It's the service that sets us apart"
FALL CLEARANCE
of 1974
BAYLINERS
THIS WEEKEND ONLY
1950 QUARTERMASTER
Luxury Runabout with safety windshield, walk-thru centre section, bow rail, lights, convertible top and complete with 120 OMC sterndrive.
Sale $5589
2150 LIBERTY
Cuddy cabin, V berths, enclosed head, stainless sink, water system, ice box: Ideal sports fisherman. Complete with 140 OMC sterndrive.
Sale $7689
2250 SKAGIT CAMPER
V berths, galley with stainless sink, fresh water system, ice box, Rod holders, electric wiper, head and more. Complete with 165 OMC sterndrive.
Sale $8589
2550 SARATOGA
OFFSHORE
Cuddy cabin with V berths, custom galley with 2 burner stove, ice box, sink, fresh water system. Enclosed marine head. Convertible top and side windows, stainless rails, wiper, bilge pump and blower. Complete with 225 h.p. OMC sterndrive.
Sale $11,489
100 PER CENT BANK FINANCING
On Approved Credit
GIBSON
Powercraft
CENTRE LTD.
2520 Gov't (near Bay St.)
382-8291

YOUR DOLLAR GOES FURTHER AT
MARINE MAIL ORDER SUPPLY
1368 West Broadway
Vancouver, B.C.
(604) 736-3565
This is a small ad but we have a big catalogue!
Write, Phone or Drop in or your FREE 150-page Discount Catalogue!
10-6 Mon.-Wed. 10-9 Thurs.-Fri. 10-4 Sat.

Next Year's
Pleasure Depends
On this year's Care.
Winter Your Boat
at "The Cove" and leave the worry to us.
Canoe Cove Marina Ltd.
656-5633

"VATICAN"
C and C 27½ toner, quick sale. Owner buying larger boat. Comfortable cruiser with 40 gallons water, gas-fired heater and stove. All controls lead to cockpit. Will deliver. $19,700. Or nearest offer. 921-9441 or answering service, 873-3981, Vancouver.

TROJAN 28
1969 Model, Command Bridge — sleeps 6, 300 h.p. F.W.C. Chrysler (new), 2.5 KW generator, hot and cold pressure water, 2 radios. Boathouse kept and in excellent condition. 478-1200.

FLOATING HOME
35x12 — two bedroom fully furnished with fireplace, wall-to-wall carpet, 3 piece bath, french doors and front balcony, only 10 months old. $12,500 or best offer. 537-5106.

28' FIBREFORM
73 model Command Bridge. Moored at West Bay Marina, foot of Head St. 479-8107 days, 479-8495 evenings 6-8 p.m.

19'6" RUNABOUT, 100 H.P. Merc, sink, bilge pump, windshield wipers, anchor, trim tabs, and more. Offers to $2100. Also '65 20 h.p. Mercury in good condition. 598-8741.

16' KNC FIBREGLASS BOAT with Deep-V Haul comes with 40 horsepower Evinrude, motor and tank, sleeper seats and camper top on a holsclaw trailer, excellent condition. $2,000. 592-1353.

27' CRISCRAFT CORINTHIAN, new engine, radio, sounder, fridge, stove, head, and dinghy. Carpeted throughout. Excellent condition. 477-6540 after 5 p.m.

BENFORD DESIRED 5-TON motor sailer. Partially completed, a perfect year-round family cruising boat. Purchase of larger boat forces sale, at only $3900. 656-5288.

14' ALUMINUM WITH FIBREglass deck, windshield, padded seats, fully enclosed canvas, 7.5 Merc and trailer, $750 or offer, phone 383-2678.

TOLLYCRAFT
New 1974 34 ft. Cruiser, Command Bridge, Twin 250 V Drive Chryslers. Fully equipped, for viewing 658-8774.

19 FT. BRANDLMAYR, LUXURY cruiser. Full inventory, mahogany throughout. Completely fibreglass powered by 130 h.p. Volvo. New condition. 592-3743. 1625 Pear St.

10½ FT. SOLID FIBERGLASS cartopper boat, Deep V, flared bow, oars and life jackets included. $275. 479-7056.

17½' DEEP V GREW, CONVERTible top, and accessories, 100 hp. Johnson, no salt. $2895. 477-8035.

1971, 60 H.P. JOHNSON. EXcellent running condition. Best offer on $1,395. 385-6879.

19' 1973 REINELL, 140 HORSE IN board-outboard Mer-cruiser. 598-2384.

12 FT. FIBREGLASS BOAT, 15 h.p. Johnson outboard and trailer, $550. 383-1206 after 6.

10 FT. FIBERGLASS BOAT mold, some supplies included. Highest offer. 479-7056.

DAY SAILBOAT WITH TRAILER. Complete and ready to go. $450. 477-2128.

22' CABIN, HEAD, GALLEY, sleeps 4, 289 Ford plus V Drive, $2,600. 386-6563 after 5 P.M.

CANOE COVE YACHT SALES
656-3915
Sidney, B.C.

15½' VOYAGER MOULDED MAhogany boat with windshield and trailer, $500 or offer. 479-8062.

'73 28 FT. FIBREFORM TRUNK cruiser, $19,000, fully equipped. 478-1398.

37 FT. TOLLYCRAFT. A LICENCE. 9.8 tons. 656-4534.

15' PLYWOOD BOAT AND TRAILer. 478-8902.

80 BOATS and MARINE

DUNCAN BOATLAND
74 SANGSTER
SELLOUT
18' "Texada"
—120 Mercruiser
—Camper top $4999
18' "Coho"
—120 Mercruiser
—Camper top $5199
19' "Saturn"
—165 Mercruiser
—Hardtop
—Camper back $6199
200' "Cuddy Cabin"
—165 Mercruiser
—Hardtop
—Galley and dinette
—Marine head
—Camper back $7899
22' "Dolphin"
—188 Mercruiser
—Hardtop
—Galley and dinette
—Marine head
—Rear bulkhead $9199
SEA RAY
CAL-GLASS
SANGSTER
WINNER
TOLLYCRAFT
FIBREGLASS BOATS
DUNCAN Boatland
6045 Trans Canada Hwy.
Duncan 746-4158

MERCURY MARINE
"AS IS" SPECIALS
FRIDAY and SATURDAY Only
We have several used runabouts with and without motors which must be cleared by this weekend.
NO REASONABLE OFFER REFUSED
MERCURY MARINE
800 Cloverdale Ave.
385-1457

BOATERS!
See our large assortment of many useful boating items.
FRIDGES, SINKS, ICE BOXES, INSULATION, HOT PLATES, WINDOWS, SPRUCE FRAMING, HEATERS, PANELLING, TOILETS, FIR PLYWOOD, LIGHT FIXTURES, PLASTIC WATER TANKS, WATER PUMPS, TABLE LEGS and many other useful items.
S. J. PEDEN LTD.
2855 Quesnel St.
386-3464

BOSUN'S SAILING SCHOOL
Learn to sail and cruise this winter aboard a Bosun's Yacht.
Lessons from $60.00. Small classes afford more personal instruction.
Contact Bosun's for enrolment details.
656-5558
Bosun's Marina Ltd.

Sangster Boats
Larson Boats
Chrysler Marine
Mercruiser Service
Garden City BOATLAND
642 Burnside E.
388-5561

1972 16 K & C THERMOGLASS, 65 h.p. Johnson plus 9.5 h.p. kicker, excellent for fishing and skiing. Full top, sleeper seats, extras. $2750. 477-0330.

FOR SALE BY OWNER: 26' Chriscraft Express Cruiser. In excellent condition. Fully equipped, including 8' dinghy. $10,000. 477-1368 eves.

BRITISH SEAGULL OUTBOARDS
All models in stock
from $270 up
VIC LAWNMOWER HOSPITAL
834 Johnson 386-8338

1972 SANGSTERCRAFT 16' DEEP V, 1973, 50 h.p. Merc., navigation aids. Electric bilge pump, Roadrunner trailer, excellent condition. $2,500. Phone 743-5434.

WEST COAST TROLLER, SANdra Carol, 46', 16 net tonnage. Complete electronics, will consider smaller boat as part payment. 478-9192.

ENTERPRISE, FAMILY SAIL boat in excellent condition. With trailer and all accessories. 479-5526.

26' TROJAN HARDTOP SEDAN cruiser, 195 h.p. Interseeper, 40 hours, RT, pressure water, swim grid, 8' sport yak, 2 tops. 658-8327.

16' WAYFARER, ROOMY, FAST, family Daysailer, fully equipped for racing, many extras, spinnaker etc. $1,800. 592-7988 evenings.

MV HATTA V111, 48' TROLLER, full electronics, hydraulics, can be converted to a Seiner. $130,000. 642-5080.

BOAT HOUSE, VAN ISLE Marina, 40'x20'; $3,000 or offers. 382-3837.

18' BRANDLMYER 1973, 115 H.P. Johnson, trailer, and many extras. Nearest offer to $3,800. 479-2710.

SHIPWRIGHT AVAILABLE
wood or fibreglass, new or remodelling. John. 385-2600.

15'6" GLEN-L PLYWOOD AND fibreglass with trailer. $400 or best offer. 385-1152.

BOATHOUSE FOR SALE, 42'X17' at Sidney area. 592-6161 or 388-4811.

80 BOATS and MARINE

OAK BAY MARINE
SALES AND SERVICE
1327 Beach
598-3339
BROKERAGE
26' SAILBOAT, wood hull
26' SHARK Sailboat, new motor
24' FIBREFORM Cabin Cruiser, sleeps 4, 225 h.p. O.M.C. Depth sounder, compass, trim tabs, anti-fouling paint.
18' STARCRAFT, 85 h.p. Evinrude, 6½ h.p. Evinrude, trailer.
17' FIBREGLASS Cabin Cruiser, 60 h.p. Evinrude 6 h.p. Aux., excellent condition.
17' LINWOOD with 110 h.p. Volvo I-O and trailer.
USED TRAILER
4500 lb. $650
CLEARANCE
$11,499
GREW 246 HT, hardtop with camper top, 225 h.p. O.M.C. I-O, the best of Canadian craftsmanship. Depth sounder, compass, fire extinguisher, windshield wiper and more.
$6,299
22' STARCRAFT, with 120 h.p. O.M.C., camper top, windshield wipers.
ZODIAC
"THE ULTIMATE" INFLATABLE FROM 7' TO 19'
OAK BAY MARINE
Sales and Service
1327 BEACH
598-3393
Dealers for:
GREW, STARCRAFT, CALGLAS
ZODIAC, EVINRUDE, O.M.C.,
VOLVO, EZ-LOADER
MARLIN

74 MODEL
CLEARANCE
OLIVER ALUMINUM BOATS
12'—60" beam 23" amid
Reg. $485 SALE $414
12'—53" beam 17" amid
Reg. $365 SALE $297
9' — 47" beam 17" amid
Reg. $305 SALE $260
2-YR. WARRANTY
Made in Canada
MULLINS MARINE SALES LTD.
382-1928 382-4515
925 Yates St.

ALL BAY MARINA
SHIP CHANDLERS
Marine accessories and hardware
EZ loade rtrailers
656-3167
2238 Harbour Rd., Sidney

29' LIVEABOARD CRUISER, SPAcious and comfortable in excellent condition. $14,400. Fortune Boat Sales, 2270 Harbour Rd., Sidney. 656-5591.

43-FT. A LICENSE TROLLER. Fully equipped. All electronics. Cat. diesel. Offers over $80,000. 248-6769 or 757-8491.

PLANS FOR FERRO — CEMENT constructed, 55' Schooner, 40' houseboat, 44' and 38' trollers. 383-0572 evenings.

VANCOUVER ISLAND REPREsentatives for Coronada Scampi and Islander yachts. Duncan. 746-5721.

HOUSEBOAT
25' excellent condition. 130 h.p. Inboard-outboard. Sink, head, radio, trailer, $8995. 388-6895 or 479-1503.

19' BRANDLMYER CABIN BOAT and trailer, 75 H.P. Johnson, 2 bunks, sink and heads. 478-7992, 479-1213.

22' SLOOP FIXED KEEL, FIBREglassed, 3 sails, Seagull, anchors, etc. Sleeps 2 plus 2, $2,200 or offers. 382-1937.

18' DEEP V DOUBLE EAGLE 125 H.P. Merc, sleeper seats and extras, fully camperized. $3,800. 2358 Tanner Rd. after 5.

FIBREGLASS ENTERPRISE ready for winter racing, Dacron sails, $1600. 384-3274.

25 FT. HULL AND CABIN WITH fixtures. Asking $500. 748-8234 Duncan.

1974 BAYLINER TWENTY FIFTY hardtop. 170 Volvo. Low hours. Top shape. 656-4651.

14' GLASS OVER PLYWOOD boat $165. 478-4248.

23 FT. CRUISER, 150 HP. OMC Stern Drive. $4,250. 383-7393.

TWO 5 GALLON MERCURY tanks, 1 year old. 656-4519.

13½ FT. PLYWOOD BOAT WITH trailer, $120, or offers. 478-9487.

92 SPORTING GOODS

BOSUN'S SEA TREK DIVE CENTRE
Scuba Course starts September 29th. Complete course outline available on request.
"TEACHING IS OUR SPECIALTY"
943 Yates St. 386-2525
Div. Bosun's Marina Ltd.

LEARNING TO DIVE
It will pay you to see the largest selection of diving gear on the island — all top name brands. Frank White's Scuba Shop, 832 Fisgard St.

SMITH AND WESSON .357 MAGnum, 6" barrel, adjustable sites. New Smith and Wesson 22-calibre model 46 target; high standard 22-calibre model 102 Citation target. 478-3643.

SKATES
RAY'S SPORTS CENTRE
1692 Douglas 385-6312
Colwood Corners 478-3606

SKI BOOTS, KOFLACH SIZE 9 M. $50. Nordica, size 9½, $50. Or offers. Yamaha skis, 205 cm., with marker bindings, offers. 479-4508.

FISCHER WOOD SKIIS, MARKER bindings, Tyrol buckle boots, size 8, boot press and poles. Also Monshee 10 speed bicycle. 382-2797.

GOLF CARS
Gas or electric from $550, new and used. Rick Telford 386-8424.

HUSQVARNA 30-36 SPORTER, 4X Weaver scope. Excellent condition. $150. 592-2279.

HUNTING BOWS — ONE BEN Pearson 47 lb. take-down and one 501B Ben Pearson. Phone 385-2850.

270 WINCHESTER WITH 4 power scope and sling, $160. 385-3898.

PONY JOGGERS $14.95
OAK BAY SPORTING GOODS
2077 Cadboro Bay Rd 592-9021

HOCKEY UNIFORM, FOR PERson about 5'9", no skates. 383-2094.

WANTED BOLT ACTION 30.6 OR 308 in good condition. 477-2113.

BOYS' SKATES SIZE 4, $8, 477-2616.

WINCHESTER COOEY, 22 CALIber, good condition. 479-3255.

93 CAMERAS, SUPPLIES AND PHOTO FINISHING

HASSELBLAD C, $800; 12 BACK, $175; Speed Graphic, $180 complete. 477-2773 or Box 4036, Station A, Victoria.

OIL AND GAS RANGE, STAND and tank. Seigler gas heater, winter heating, summer cooling. $300 the two. 384-9867.

HAVE PURCHASED SEARS KENmore range, selling older 40" range, $45 or offers. 382-9322.

HAVE PURCHASED SEARS KENmore range, selling older range $35 or offers 656-2977.

TOPCON "UNI", FAST F-2 LENS and teleconvertor. Offers. 479-4671.

93 CAMERAS, SUPPLIES AND PHOTO FINISHING

USED EQUIPMENT
1 CANON 814 EL DEMO
1 CANON 1218 Super Zoom
1 NIKON FTN 50 F2
1 Mami

99 GROCERIES, MEAT AND PRODUCE

FISHERMAN'S MARKET
FARMER'S MARKET
1601 OLD ISLAND HIGHWAY

BUY YOUR SALMON for canning, smoking, freezing, etc. Fresh Silver Bright Salmon, $1.15 per pound. Also fresh Red Cohoes and Springs. Fresh daily, large west coast crabs, $1.25 per pound. Alaska jumbo prawns, $1.25 per pound; shrimp meat and crab meat picked daily. Lobster tails and whole Maritime lobsters; Sooke clams and oysters, etc. All fish brought in fresh, daily from Sooke. If it swims, we have it. Open 7 days a week. 478-4522.

GRAHAM MEATS

FALL BEEF SALE
Grade "A" steer beef sides, lb. $1.09
Grade "A" steer beef hinds, lb. $1.29
Grade "A" steer beef fronts lb. 89c
Alberta grain-fed pork sides lb. 89c
Freezer line 598-2211

ALBERTA MEAT MARKET
FREEZER SALE
Hinds $1.25 lb.
Sides 95c lb.
Fronts 69c lb.
Baby Beef Sides Sale
Grade A 99c lb.
Grade B 92c lb.
Perfect for freezer little waste.
Buy now and save
1811 Cooke St. 383-2517

WHELDON MEATS
WHOLESALE
Grade A, 1 and 2
Sides .95
Hinds $1.25
Fronts .85
Side Pork .79
100 per cent guaranteed
Game cutting 15 cts. lb.
Free Delivery. 478-1281

FRESH FROZEN
SHRIMPS TUNA
Direct off boat at 65c lb. min. 10 lbs. MV TWIN-J, at Fisherman's Wharf, James Bay.

FREEZER BREAD SPECIAL
WHITE OR WHOLE WHEAT
5 LOAVES $1.75
VICTORIA WEST BAKERY
385-9534 418 CRAIGFLOWER
PLEASE PHONE FOR GUARANTEED ORDER

SAVE MONEY AT HARVEY'S
Fresh Hamburger 85c lb.
10 Pound Lots 79c lb.
FREEZER MEAT SPECIALISTS
50 lb. beef packs assorted cuts $49.50
Hind Quarters $1.25 lb.
Sides of Beef 95c lb.
2709 Quadra Street 383-2031

MAPLEWOOD MEATS. HOME Freezer Supply, Grade A. 1and 2 Beef.
Sides 95c
Hinds $1.25
Fronts 79c
Side Pork 79c
Free Delivery 478-3670

APPLES, APPLES APPLES
Freshly picked Macintosh and Tydeman cooking apples. Orders taken for Anjou pears at Saanich Orchards. 652-2009.

WILLIAMS QUALITY MEATS
GRADE "A-1" BEEF
Sides 99c lb., yfull baron of beef $1.09 lb., hinds $1.25 lb., fronts 83c lb.
795 Fort Street 384-0525-26

WHOLE SHARP FROZEN TUNA, 55c pound. Laurie—Westerlie Wind, Sidney Fisherman's Wharf, Shoal Harbour, near Resthaven Hospital. 656-1829 noon-8 p.m.

LOCAL LAMBS FOR SALE FOR meat. Phone after 6 p.m., 479-3580.

100 MISCELLANEOUS FOR SALE

SALE PRICES EVERY DAY
2-pc. chesterfield suites $89.00 to $449.00
Hide-a-beds $219.00
Swivel rockers $129.00
5-pc. kitchen suites $59.00 to $99.00
Round rock maple table and 4 chairs $359.00
Duncan Phyfe drop leaf table and 4 chairs $449.00
Corner china cabinets $129.00 and $159.00
9-pc. dining room suite $795.00
Twin bedroom suite $395.00
Single beds $69.00 to $139.00
Chests of drawers $39.00 to $99.00
Dressers $49.00 to $139.00
Queen size bedroom suite, complete $448.00
Vacuum cleaners $24.50 to $49.00
Fire grates $5.95 to $12.95
Fire screens $15.95 to $32.95
6x12 rugs $79.00 to $119.00
Hoover washer spin-dry $89.00
and many more items. Come in and look around, all prices clearly marked.
Use Your Chargex
PANDORA FURNITURE LTD.
New and Used Furniture
1050 Pandora Ave. 383-6319

HASTINGS
—NEW R.C.A. Washer and dryer, Avocado, floor model reduced 10 per cent.
—Reconditioned HOOVER portable spin dry washer
382-6811 2100 Douglas

AS NEW, UNDERWOOD OLIVETTI D26 printing calculator, $385. 1919 McCaskey printing-adding machine, $35. Fully equipped 50 gallon stainless steel aquarium with slate base, stand, and many extras, $125. Good single bed and mattress, $15. Teco glass-lined 33 gallon electric hot water heater, $75. Reconditioned 30" McCullough chain saw, $185. Bounty Hunter mineral and metal detector, complete, $95. 12" speaker and case, $5. 478-7898.

BASEMENT SALE, 1561 CEDAR Glen Rd., Sat., Oct. 5 — 9:30 a.m. to 4:30 p.m. For information phone 385-5631, morning or evening. Hose and garden tools, carpets and rugs. Miscellaneous small household and personal items including 12x10½ dark gold shag rug and air cushion underpad.

VIC WEST GARAGE SALE
9 a.m.-3 p.m., Saturday, October 5. Behind Pay and Save Station, next to Tile Town on Esquimalt Rd. We have everything!

RUGS LOOK "NEW" IT'S SO easy with RUG-MATE stain removing rug shampoo. Rent electric shampooers for $1.50. 8 hours, plus materials. Also Hero Airless spray units, sales and rentals. Clark and Pattison, 760 Bay St. See our ad under Painters for other supplies.

SKY HOOKS — THE ANSWER TO your hang-up problems! Clear suction cups, with hook attached, cling to any smooth surface, hold tools, towels, utensils, etc. 3 for $1.00 at Industrial Plastics Ltd., 2103 Douglas.

VARIOUS ITEMS. ONE MAGAZINE stand, one Duncan Phyfe Dining table and four chairs, one bedside table, one roll away cot, one Austin Cambridge Sedan. (one owner). 382-6557.

WE WISH TO DISPOSE A household and personal items including rugs, carpets, garden hose and tools. If you want something we may have it, even a camera. Phone 385-5631.

EXCELLENT RCA COLOR TV with stand, $195. Community Silver flatware, 46 pieces, $75. 4 chrome chairs $20. 2 bathroom light fixtures, $2 each. 477-8060 evenings and Saturday.

GARAGE SALE, SATURDAY 9-4. 138 Wildwood. Washing machine, single bed, dress form, card table and chairs, skis, boots, poles and many miscellaneous household items.

GOING OUT OF BUSINESS, SECOND hand stock for sale, includes washers, stoves, fridges, and metals. Phone 656-4013 or 592-2597. Sidney Trading, 9732 First St., Sidney.

100 MISCELLANEOUS FOR SALE

BARGAIN ANNEX
USED
Light oak 6 pce dining suite $139.95
Walnut console table with 3 leaves 79.95
6 dr. dresser and mirror 69.95
5 pce dinettes from 59.95
Sealy sleeplounge 199.95
Kroehler sleeplounge. As new 269.95
Beige India carpet with rubber underpad. 10x14 59.95
Set of two speakers 19.95
LARGE SELECTION of NEW and USED FURNITURE
USED FURNITURE BOUGHT
FREE DELIVERY
753 VIEW ST.
Division of Standard Furniture
382-5111

GARAGE SALE. SATURDAY 10 a.m.-4 p.m. Four channel radio and speakers $90 firm. Older fridge, good condition. Venetian blinds, all sizes. Girl's older bike. Bread box and canisters. Road race set. Games, radios, etc. Truck mirrors. Seat belts and odds and ends. 1630 North Dairy Rd.

GARAGE SALE — ALL DAY SATURDAY and Sunday, 14' boat, go-cart, portable TV, hi-chair, table lamp, book rack, older fridge, LP's and 45 RPM records, snow tires, car radio, BSR turntable, plus many other items. 2866 Carlow Ave. left off Goldstream Ave. 478-4248.

MEDITERRANEAN DINING room suite, 8 pieces, (2 armchairs), cost $1800, sell $1150. Chrome and yellow dinette set, 5 pieces, new $300, sell $200. Both sets few months old. Filing cabinet, 3-drawer, wood, $15. Phone 383-9472.

MOWER ELECTRIC, $30. Mower two months old, $55; 1 set black fire irons with grate, $20; 60 ft. 1¾ nylon rope; 1 set of fire irons and screen, black and copper, $60; garden tools, electric grass trimmer, 6 ft. step ladder. 598-6267.

WRECKING SEA CADET HALL. 201 Roberts St. Windows, doors, used red brick, 100 amp panel boxes, 3 bronze hot water tanks, 3 glass lined hot water tanks. Used lumber — 2x8; 2x10; 2x6; 2x4. 3 oil furnaces and tanks. See man on job, 9-5. 478-3634.

McCLARY FRIDGE, CROSS TOP freezer, good condition $60. Four chrome wheels 825x14 and tires $75. 1971 Super Beetle, good condition, $1,925. 19" RCA Portable black and white TV $60. Two-piece antique chesterfield, good condition $160. 478-7476.

GARAGE SALE. HARD TOP tent trailer, truck canopy, soft top canvas add-a-room, wet suit, pi-poens, miscellaneous auto and transmission Oct. 5th, 10 a.m. 1027 Haslam.

TENT SALE: 9X12 TENT, CAMPING equipment, coal oil heater, carpenter's and power tools, 305 Yamaha, 2 bicycles, and miscellaneous. Apt 7, Vista Heights and Cook Street, one north of Hillside.

WRINGER WASHER $30. Stroller $9. Car seat $4; Pullman suitcase $5. Wicker love seat $35. ¾ maple bed $20. 3 ginger pots $20. Two 600x15 tires, $10 each. Kenora 12 string guitar $25. 385-0983.

LOVELY 8X10 ALL WOOL floral rug in orange and brown. Metal, skiis and poles, ski boots size 11. Beginners golf clubs. 4 h.p. rototiller. 478-6871.

ANTIQUE OAK FIREPLACE complete, mirrored mantle, fire box, guard, pair of French leaded glass doors, beveled glass. Old wardrobe closet. 1603 Morrison St.

SCUBA TANK WITH BACK PACK and J valve and buoyancy vest. New. $160. 40-gallon aquarium with air pump and heater $60. 592-3091.

HAVE PURCHASED SEARS KENmore dryer, selling Kenmore gas dryer, like new $175 or offers 388-6795.

MEDIUM SIZE GREY PERSIAN lamb coat. Knee length, like new, $750. Cash or certified cheque only. 656-5928.

ONE DUO-THERM SPACE HEATER, one Kenmore space heater, one Auto-Pump electric fuel pump. 477-2539 or 479-1151.

POLE FLOOR TABLE LAMPS; carpet, carpet sweeper, car radio, table radio, cartoon carrier, etc. 592-2906.

POLAROID LAND CAMERA, SX70, also Akai open reel tape deck, both as new. 2975 Glen Lake Rd.

MODERN WHITE RECESSED tub. Right outlet and rectangular basin for counter top with fittings 477-4424.

SMITH CORONA TYPEWRITER, excellent conditon, desk model, $35. 477-8263.

NEIGHBOR GARAGE SALE. 660 Griffiths. 383-1034. 10 a.m.-4 p.m. Saturday.

IMITATION PERSIAN LAMB coat. Black. Size 16. As new. $100. 382-9592.

UTILITY TRAILER, 6'x4', TOP shape, spare tire, $45. 743-5133 or 743-9466.

CHESTERFIELD, VARIOUS chairs, tea wagon, coffee table, rugs, etc. 385-1302.

SINGLE BED WITH HEADboard, $40. Baby buggy, $35. 383-0454.

GARAGE SALE MANY DIFferent items, 920 Agnes at Inskip, in Esquimalt, 10 a.m. on.

GARDENERS ORIENTAL POPpies. Many, other Perennials. 592-1763.

WELL BUILT PICNIC TABLES $25 each. Cut alder ½ ton load $35 743-5133 or 743-9466.

HAVE PURCHASED SEARS KENmore dryer, selling 3 year old Viking dryer $100 or offers. 384-6149.

BED CHESTERFIELD AND MATching chair, $40. 8 ft. pram $45. 382-2062.

30-GALLON COLEMAN TWIN ELement water heater, what offers? 598-3210.

VIKING ZIG-ZAG CABINET SEWing machine, good condition. $100. 477-4673.

THREE-PIECE CHESTERFIELD suite, custom made, like newcondition. 656-4519.

MCCLARY EASY WASHER SPIN dry, like new, 1 year old. $100. 477-1177.

CHESTERFIELD SUITE, $50; bedstead, $10; carpet, $35; tables, 1618 Richmond.

INGLIS WRINGER WASHER, EXcellent condition, 478-2192.

ROUND OAK TABLE, NEEDS re-finishing. $125. 384-2806.

SPINDLE SHAPER $100. 479-1571.

45 GALLONS OF FIBREGLASS resin, wholesale, 746-8234 Duncan.

LADY'S BLUE VELVET COAT, size 18-20, new, $50. 479-1510.

1 WHEEL CHAIR, $125. 1 QUAD cane $19. 478-3190.

MODEL 050 STIHL CHAIN SAW. 598-4208.

RALEIGH 10 SPEED; ELECTRIC guitar and amplifier. 477-2013.

SIMPLICITY WASHER AND dryer, $225 pair. 384-1237.

3 SLEEPING BAGS, $6 EACH. 598-2750.

POTTERS WHEEL. 658-5714 or 658-5941.

250 GALLON OIL TANK, 2 years old. $45. 658-5132.

BOYS HOCKEY SKATES, SIZE 6. Cub uniform, minus shirt. 382-2967.

100 MISCELLANEOUS FOR SALE

CARPET TREND
CLEAROUT
(Long Shag)
5 ROLLS MUST MOVE AT $4.95 SQ. YD.
AREA RUG SALE
ROLL BALANCES As Big As 12x20, Hundreds In Various Sizes
SAVE UP TO 50 PER CENT
Skinner and Bay — Vic West
386-7501

Persian and Chinese RUGS
Royal Crown Derby
MIKADO
Vilas Maple—
Apt. Piano
10 to 15 TYPEWRITERS
See
KILSHAW'S
1115 Fort, 384-6441

GARAGE SALE
Office desk, receptionist desk, students desk, steno desk, store counter, glass display case, washroom cupboard, wall board metal studs, office dividers, plaster wall board sheets, new skill wall board drill. Heyer duplicator, office chairs, Sony tape recorder, stereo T.V. combination. 560A Alpha St., 10 a.m.-6 p.m.

PLAY-MOR "ISLANDER" Billiard tables. It's later than you think—NOW is the time to order your billiard table! Direct sales—factory to you! Of course it makes sense to buy direct from PLAY-MOR's factory—you save the retailer's markup of 30-40 per cent. We build them—see how they are made BEFORE you buy! PLAY-MOR Factory, 560-A Alpha Street, Victoria.

Robinson's
WATERPROOF HUNTING BOOTS
"The Hunters best friend"
Kaufman Kingfreads. 100% guaranteed, insulated, kleat soles. Limited supply and sizes.
ONL Y$39.95
1302 Broad 385-3429

THE VICTORIA
ASPIDISTRA
PLAN SHOP
720 Yates (Mall) 386-7616
"Plants are Pets"

FOR SALE 1 HIDE-A-BED couch, requires reupholstery, $25; 1 recliner, requires work, $5; 1 black and white fleetwood TV, requires work, $10; 1 car seat, $10; 4 stacking chairs, $4 each or $15 per set; 1 baby walker, $5; 1 high chair, requires reupholstery, $5. Offers will be considered. Contact 478-7066.

UNIVERSAL TRADING CENTRE We loan money or buy on everything of value including cars. We new have a good selection of used stereos, good cameras, cassettes, jewelery. 384 Johnson St. 383-9112.

ONE USED FRIDGE, 10 CU. FT., One 10 ft. meat showcase. One 8 ft. meat showcase, one 6 ft. meat showcase. New units in all. Evenings phone for appointment 112-923-5692.

GIANT GARAGE SALE IN AID of Arbutus Crafts Workshop for The Disabled. Oct. 5, 10 a.m. 4353 West Saanich Rd., near Royal Oak. Hundreds of items including kitchen sink.

HAVE PURCHASED SEARS KENmore washer and dishwasher, selling Kenmore top loading dishwasher and older Kenmore automatic washer, $45 each or offers, both excellent shape. 477-1208.

KENMORE WASHER-SPIN dryer. Excellent condition, $120. Viking dryer little used. $150. Two 4-drawer chests purchased Jan. 74, $55 each. Davenno purchased Jan. '74, $65. 598-5338 after 5 p.m.

GARAGE SALE, IN AID OF BASTion Theatre, bathtub, wood stove, TV, books and clothing and many more items in good condition. Saturday 5th, 10 a.m. at 2503 Orchard.

HOCKEY EQUIPMENT, PADS, pants, for 12 years. Shin pads, 16 years; boy's CCM skates, size 5; soccer shoes, like new, size 6; Grundig radio-record player, perfect for rec room. 598-3835.

14' RED CEDAR AND CANVAS canoe. 9x12 Chinese hooked rugs, box spring and mattresses. Good quality paintings. Little sofa, Bendix automatic dryer, best offer. 598-2172.

DRIVEWAY SALE: NEARLY new twin beds; old crib; old bassket; stools; hand mower; umbrella clothes line. Friday after 1 p.m. Saturday, Sunday. 383-7859.

NEARLY NEW DOUBLE BED, antique vanity, wooden bachelor table, two chairs, painted black, 1953 RCA cabinet radio. New 3-speed bike. 388-4746.

BLACK SHAMPOO SINK AND chair, 2 swivel comb out chairs, roller stand, as new $125 or offers, 30" Viking range, good condition, offer. 478-5976 after 6.

SINGLE BED, FLEETWOOD TV as is $15 each. Student desk, golden ash, as new $95, single chair, $5. Sunbeam electric hedge clipper, $20. 382-2847.

GARAGE SALE, 9:30 A.M. SAT., Oct. 5, all day, considerable amount of hand tools, household effects etc. at 2078 Carnarvon St. off Foul Bay Road.

HAVE PURCHASED SEARS KENmore washer and dryer, selling two year old McClary washer-spin dryer and protable Hoover dryer, like new, $150 or offers. 385-0820.

HAVE PURCHASED SEARS KENmore range and Coldspot fridge, selling gold Kenmore range and gold Coldspot fridge. $525 for pair. 384-6193.

MOVING, MUST SELL ALL FURniture. Bunk beds, large deep freeze, bedroom suite, dinette set, crib, washer and dryer, 9x12 carpet etc., 388-4802.

2 SNOW TIRES, 7X35X14, $10 each. Exercise bike $30, floor polisher $10, large dog crate $10. Sewing machine $25. 478-4373.

VARIETY OF SUMMER AND winter girls clothing, size 12-14 teens. All modern and in excellent condition. 478-6048.

MOVING, MUST SELL. FRENCH doors, double bed, crib, chair, floor polisher, junior planter hoe, and miscellaneous. 382-9824.

BRASS FIRESCREEN, CHEST OF drawers, twin bed, copper fire set, drapes, curtains, bedspread, misc. tables. 477-9682.

BOY'S BIKE, FOUR — 6.85 — 15 tires, four children's life jackets, 3 h.p. Evinrude outboard motor. 592-3866.

3 FT. PARKER LEAF SWEEPER with draw hitch $75. Chest type soft drink cooler, top shape, $175. 479-1239.

HAVE PURCHASED KENMORE sewing machine, selling Cessna straight stitch with reverse portable asking $30. 478-1912.

EXCELLENT CONDITION — Queen size bed, $95. Coffee table, $10. Occasional tables, $5. Household items. 383-5274.

PROFESSIONAL QUALITY BINocular microscope. 5 Objectives. 4 Eye pieces. Micrometer stage. $300 or best offer. 598-2090.

UTILITY TRAILER
Phone 598-7926.

100 MISCELLANEOUS FOR SALE

BUY-RITE
NEW BARGAINS
$189.95 — 3-pc bedroom suite
$ 44.95 — 2-dr nite table
$299.95 — de luxe sofa bed
$ 59.95 — 4-dr. chest, wal.
$169.88 — 5-pc. swivel dining
$ 54.88 — 3-pc. dinette
$224.97 — Colonial sofa chair
$159.95 — Crus.-velvet chairs
$119.95 — Colonial king chair
$234.44 — Love sofas
$349.88 — 3 Plush sofa-chair
$ 79.95 — 30" matt-box
$ 66.66 — Boston rockers
CARPET BARGAINS
SPECIALS ON TUFTED SAXONY PLUSHES, 100% NYLON TUFTED SHAGS, TUFTED TIP SHEARD AND 100% PACE DYED NYLON LEVEL LOOP WITH RUBBER BACKING ETC.
EXAMPLE:
$74.88 — 12'x7'-7" Barb Red
584.88 — 12'x8'-4" Eggshell
599.88 — 12'x10' Turq. Moss
UP TO $209 — ALL AT VERY SPECIAL PRICES
DIFFERENT SIZES, QUALITY AND TYPES.
Business Hours:
Open daily 9 a.m. to 5:30 p.m.
Fridays 9 a.m. to 9 p.m.
Closed Wednesdays
704 View St.
Basement Warehouse

BUY-RITE
"Home of Happy Harry"

m Mais

19" ADMIRAL portable TV in good condition. $39.95
2-piece, 3-seater chesterfield. Very modern saddle arms. Shepherd casters in front. Like new. $179.95
25" color TV in good condition, from $129.95
1821 COOK
385-2435

PORTABLE DISHWAASHER. Excellent condition $200. Garburator $75. New bifold louvered doors $25. Walnut coffee table $40. Upholstered chair $55. Squirrel Stole $45. Assorted Traverse Track. 2 Bairs printed drapes, brown-beige. Other curtains. Silk shower curtain. Light fixtures. Bridge lamp. Garden hoses. Lazy Susan Hardware and shelves $10. Other items. 477-1673. 3743 Waring Place.

ALL ARTICLES IN EXCELLENT condition. Colonial double bed, box spring and mattress $80; arborite dining table and 4 matching chairs, brown rust in colour, $60; Hoover spin washer $80; electric broom $15. New modern cherry wood coffee table and end table $80. Child's two wheel training bicycle, best offer. Please apply at 358 Sumas. 383-2363.

USED SEWING MACHINES
Singer portable electric $35. Zig Zag portable $75. Singer fully automatic $130. Open arm automatic $139. Elna supermatic $169. Many more to choose from. Easy terms. All 1-year guarantee. First come, first served. Closed Mondays. Sawyer Sewing Centre, 840 Fort. 388-6228.

SUNBEAM ELECTRIC LAWNmower — rotary twin blade, complete with bag and 100' cord, $75; Remington portable typewriter, $45; pair EPI stereo speakers, $139. Above items all excellent condition. 598-5564.

EXCELLENT 3-YEAR-OLD ELECtric stove, $150 or best offer. B4 pack and harness T.U. modified surplus parachute $120. New 10 pound ABC dry chemical fire extinguisher $25. Water bed $25. 386-6522.

RHEEM 35" GAS RANGE, 4-burner, grid, broiler, heater and timer, perfect condition, $125. Older Royal portable typewriter, working order, $25. Two folding cot beds, $5 each. Not home between 2-4 p.m., 386-9380.

QUEEN WATERBED, COMplete, also two singles, one captain's waterbed; large velvet paintings; wood candleholders; wood planters; water cushions. 385-1108.

2 TEAKWOOD BOOKCASES, 40" wide x 6' high; one tub chair newly upholstered in gold brocade; one pair of gold lined drapes, 5'6"x11' wide, custom made, one year. 383-8209 evenings.

G.E. APT SIZED DRYER, Hoover automatic washer-spin dryer, automatic rinser, excellent condition, $125 Each or $200 for both; 6 year crib size mattress, $10; baby back pack, $10; 386-2010.

GARAGE SALE, 1176 ROSLYN Road, Oak Bay, 9 a.m. — 5 p.m. Saturday — Oct. 5. Old frames, Sampler, garden equipment, doors, miscellaneous household items and clothing.

24" GE RANGE, EXCELLENT condition, 6 years old, $45. Also double bed and mattress with bookcase headboard, $35. 478-9762 after 5:00 p.m.

GARAGE SALE, OCTOBER 4-5. Antiques, record player, furniture, books, clothing, and many miscellaneous and household items. 3621 Craigmillar. 385-5175.

REMEMBER!
A washer by another name is not a Maytag. Get yours today at C. TAYLER Home Appliance Ltd., 707 Johnson, 383-3281.

MOVING SALE, METAL BED, Convertible couch, Steamer trunks, Coleman oil and kerosene stoves, Electric range, etc. 919 Pembroke. Saturday, Oct. 5, 10 a.m.-5 p.m.

DEMOLITION SALE
Used red bricks; 2x6's 2x10's, 2x14's, 3x16's; furnace and tank; miscellaneous items. Apply 900 Government Street, 8 a.m.-6 p.m.

GARAGE SALE, SATURDAY 10:30-4:30 only. Display China cabinet. Chest of drawers. Older chairs. Wooden bed. Winter clothes. Miscellaneous. 965 Victoria Ave.

STERLING PRELUDE PATtern, 8 place setting, with chest, $750. Phone after 5, collect, 746-7702.

500 HAND PRINTED BUSINESS or hobby cards, choice of colors, $10. Popular Press, 1411 Store St., Victoria.

ENTERPRIZE OIL ELECTRIC kitchen range, $25; ideal for summer cabin, also 45 gallon electric water heater, $45. 382-0420.

2 UNDERWOOD TYPEWRITERS, excellent condition. Desk models, 1955, $90; 1969, $145. 384-4407 days, 382-9090 evens.

15 GALLON AQUARIUM AND accessories, $15. Girl's wool plaid pant coat with pile trim and lining, size 11-12, $20. 658-8101.

10 SPEED BIKE, LIKE NEW; wringer washer and stove, in good working order, $25 each. 385-0796.

3 BEDS, IN GOOD CONDITION, wedding dress, size 11, also wanted used typewriter. 478-9742.

MAN'S 3-SPPED BICYCLE, AS new $55. Camper propane stove $35. Baby carriage $25. 386-9036.

B.C. GREENHOUSE BUILDERS. For information and brochures phone 385-8445 anytime.

UTILITY TRAILER, NEW TIRES, steel box, $75. 478-5615, 501 Allendale.

GOLF CARS
Gas or electric from $550, new and used. Rick Telford. 386-8424.

PRICE'S LOCK AND SAFE LTD.
Safes, Locks, Keys
847 Fort 384-8221

USED POWER CHAIN SAWS, $50 and up. 745-3591.

PING-PONG TABLE, AS NEW condition. 382-6020.

NEW 4 H.P. BRIGGS AND Stratton lawn mower, $80. 382-0951.

1" POLY AND 1½" NYLON rope. Phone 479-6715.

100 MISCELLANEOUS FOR SALE

LUNDS AUCTIONS
SAT. - 9:15 A.M.
FROM THE ESTATE OF SIDNEY B. RAYNER
1973 "HOLIDAY" RAMBLER 31 FT. TRAILER
(NEW COST NEAR $12,000)
1966 MERCURY
(ONLY 50,000 MILES)
APPRAISALS
FOR ALL PURPOSES
926 FORT 386-3308

Mel's BARGAINS
GOOD USED BUYS
Westinghouse refrigerator $49.50
Brown Copswell rocker $22.50
Round dining table $59.50
5-pc. chrome suite $59.50
G.E. 12" portable TV $65.00
Carpet and underpad $49.50
Closed Monday
Across from Warehouse Foods
3460 Quadra 384-3152

CONTEMPORARY ECRUE AND brown plaid hide-a-bed, 3 months old, $250. All wool 9x12 Ecrue rug scrolled with beige, 3 months old, $235. Black and white TV, excellent working order, $35. Bean bag chair, $40. 2 chests of drawers, $25 each. Yellow and brown floral kitchen suite, $30. Plate glass mirror, Kermode set, ceramic molds. Delivery provided on all major items. Open to offers. 386-0150 after 5:30 p.m.

JOHNSON OUTBOARD LS, 40 manual, cracked block (new block included), $200. 5 gallonw gas tank, $10; utility trailer, $100; 4 tires, 735x14 (one new $25); 27,000 BTU heater, 75 gallon tank on stand, $100; Rural mail box, $10; colored TV, $150; child's bike, $5; 7¼" power saw, $18. 477-6017.

BAKERY EQUIPMENT FOR sale. Almost new on Coldstream refrigerated showcase, 6'5" long. One Columbus model showcase, 42" high, 6'5" long. Also one cash register — good price. Stainless steel sink, 32-20-14. One bread slicer, one bread rack. 478-1212, 8 a.m. to 5:30 p.m.

GARAGE SALE — SATURDAY, October 5th from 11 a.m. to 5 p.m. 3007 Westdowne, corner of Middown. 592-7516. Furniture, child's desk, Educational books, games, etc., patio table, garden equipment, lamps, vacuum, polisher and miscellaneous.

HOMELITE CHAIN SAWS
5 models, from $124.95
SALES—SERVICE—PARTS
VIC. LAWNMOWER HOSPITAL
834 Johnson Street 386-8338

ABC ELECTRIC
New and rebuilt major and portable appliances, vacuums, etc. all guaranteed. We also buy used appliances. 831 Yates, 382-7221.

NEW McCLARY REFRIGERATOR, porcelain interior and 10 position shelving now $299 at BUTLER BROTHERS 1720 Douglas 383-6911.

MICROWAVE OVENS are now very reasonable as well as usefull. The PANASONIC sells for only $399.95 at BUTLER BROTHERS, 1720 Douglas.

BEATTY MODEL 1501 RECIPROcating pump, lifts 600 gallons per hour to 200', complete with motor, tank, etc., $185 or near offer. 592-3318.

NEW CUSTOM MADE LINED drapes, gold, 192"x84" $225. New 12x15' carpet $75, students desk $50. Large wooden play pen, $15, thistle doll pram $10. 652-2568.

CARBIDE SAWS
Sales and sharpening. Island Carbide Sales and Services Ltd., 622 Fisgard. 385-5500.

Aluminum Gutters
5" CONTINUOUS in baked enamel B.C. ALUMINUM 479-3232

EVEREST AND JENNINGS invalid commode chair, chrome and white enamel as new, $50, phone 598-2952.

FLOWING HEAT DRYER, fully automatic, Deluxe 5-fabric selection, $125, excellent condition. 385-0370 or 386-9983.

PORCH SALE: FRIDGE, $20; electric stove, $20; 30" chain saw, $65, beds, miscellaneous, 4244 Happy Valley Rd., 478-5730.

AUTOMATIC TELEPHONE answering machine, 24-hour operation. Lease as low as $13 per month. Interconnect Business Systems. 384-0145, Victoria.

10 BRAND NEW VENDING MAchines, never uncrated. Will dispense articles 10c-25c, offers. 656-3317.

BRAND NEW CUSTOM CRAFT rug shampooer and floor polisher for sale. 384-8949.

GOLF CARS
Gas or electric, from $550, new and used. Rick Telford. 386-8424.

RESTAURANT EQUIPMENT
Entire inventory for sale or individual items. 384-0026.

DOUBLE BOX SPRING AND mattress. $25 set. Phone after 5. 382-6416.

CACTII SUCCULENT AND house plants, hand-smocked cushions, different types, 598-5650.

VIKING ELECTRIC RANGE, $35; Westinghouse fridge, $20. 598-6724.

3 YEAR OLD SINGER TOUCH and sew, $200. Perfect working order. 477-9881.

FREEZER 18 CU. FT. ADMIRAL, like new. $250 cash. 385-1907 after 6 p.m.

GARAGE SALE
Oct. 5, used furniture, rugs, bike, skates, odds and ends. 608 Kildew.

KITCHEN TABLE AND 4 chairs, folding guest bed, and size 12 Tyrol ski boots. 598-6964.

GARDEN TOOLS, LADDER, tables, cupboards, antique trunk, etc., 383-4966.

OUTDOOR INCINERATOR BARrels, ready to use, free delivery, $4.95. 383-1328.

BROWN WINTER COAT, SCARF collar, mink tails, size 20. 383-2376.

'67 VIVA GOOD CONDITION, $750. 386-7208 after 6 p.m.

5300 WATT GENERATOR, LIKE new, $700. 477-0562.

3-ROOM GROUP SPANISH FURniture, 385-0612.

GARAGE SALE: SATURDAY 9-5. Rain or shine. 1300 Pandora.

SANYO WASHER, SPIN DRYER, excellent condition, $30, 384-3671.

GENTS' SUITS AND JACKETS, used, size 42, tall. 592-4281.

STEAM CLEANER, GOOD CONdition, 613 Herald St.

5 GALLON METAL CANS, $2.50 each. 592-4281.

103 MISCELLANEOUS WANTED

WANTED: MOTORCYCLE RACK for Honda XL 250, suitable for mounting on truck, 598-4864.

WANTED: 24" ELECTRIC RANGE in good condition, 479-5100.

WANTED — OAK CHEST OF drawers, any condition, 383-2833.

WANTED A USED PIANO, ANY condition. 384-0377.

FRIDGES AND FREEZERS bought. 598-7422. All-temp.

WANTED GOOD QUALITY USED dining room suite, 592-7978.

SMALL METAL LATHE, PHONE 382-7442 between 8 and 5, weekdays.

WANTED: 5-SPEED BIKE, BOY'S or girl's. 477-1774.

PIANO WANTED, USED, GOOD finish, not over 54" high. 592-2859.

WOODEN POTTY CHAIR 477-5859.

UPRIGHT FREEZER, LEFT hand door. 248-6812, Parksville.

103 MISCELLANEOUS WANTED

THE SALVATION ARMY Needs your re-usable clothing, furniture and household goods. "Help us to help others." Family Thrift Stores, Victoria, Sidney and Langford. For pickup — 385-7295.

WANTED AS TRADE-INS ANYthing of value . . . tools, garden furniture, dishes, hardware, doors, lumber, furniture or appliances as trade-in on new home furnishings. The Traders, 715 Finlayson St. Phone 388-6264. Open nightly till 9 p.m.

BRENTWOOD
BARGAIN BARN
BETTER QUALITY USED FURNITURE AND APPLIANCES
Before you buy or sell
Compare our Prices
7115 West Saan. Rd. 652-1711

USED RESTAURANT EQUIPMENT
Deep fryer — gas, meat slicer, should be in good shape. Morgan's Restaurant, 248-6812, Parksville.

FAST ACTION — QUICK CASH
We buy your used chesterfield — bed — dining suites; appliances, occasional furniture of all kinds. Call Buy-Rite, 385-4744 daily. Closed Wednesday.

WANTED — CHEAP HAY OR bedding, hot water tank, shredder, drum wool carder, steam engine, fire bricks, wooden windows. 478-1471.

WANTED A GATE, PREFERAbly wrought iron, in good condition, to cover 10 ft. road way, must be reasonable, also 2 drawer legal sized metal file. 656-5358.

OIL PAINTINGS, VICTORIAN chairs, Copenhagen Christmas and Mother's day plates, carpets, suitable for living and dining room. 592-7064.

WANTED: LARGE, ALL-CAST Franklin stove, NOT antique. Also cub uniforms to fit 11-year-old boy. Box 469, Ganges, B.C. or phone 537-2994.

WANTED: PORTABLE ALUMINium building approx. 8 ft x 16 ft. Suitable construction office. Victoria Press, Box 749.

WANTED PAINTS—BRUSHES—carrying case—what have you? For beginner in oil painting. 477-6519.

GOOD BOOKS ALWAYS BOUGHT
HAUNTED BOOKSHOP
822½ FORT 382-1427

TEA WAGON, QUALITY FURNIture, dining room suite, Royal Dalton plates, etc. 384-2225.

WE BUY FURNITURE, HOUSEhold goods, pictures, tools, etc. Best cash prices. 386-0462 anytime.

DOUBLE POSTUREPEDIC mattress and young male Beagle. 385-6344.

CONTINENTAL BED, 39 INCHES. Must be very good condition. 386-7305.

WANTED: FREEZER, WILL PAY cash. Also small hutch, private. 386-5976.

WANTED — DINING ROOM suite, minimum 6 chairs, good quality, 477-6514.

8 OR 9 INCH TABLE SAW. 478-6871.

WANTED 2 LARGER SIZED DIMplex heaters. Phone 479-2547.

109 MISCELLANEOUS TO RENT

SAWYER SEWING CENTRES
RENT TO OWN
Domestic and Industrial
840 Fort St. 388-6228

CARPORT FOR RENT, BOAT OR trailer, $6 per month. 383-7669 or 479-5100.

115 SWAPS

1950 DODGE 4 DOOR SEDAN, excellent condition. Will swap car and cash for pickup. 478-6385.

WHITE KING PIGEONS FOR sale. 478-5374.

117 ANTIQUES

MAGGIE CAMPBELL'S ANtiques. Marked Davenport Dessert Service with handpainted bouquet of flowers and a green and gold leaf border. Circa 1850. Corner Moss and Fairfield Rd., 382-4814.

2 OLD WALL CLOCKS, 1 ENglish pitcher and basin plus a few American 32 pills. What offers? Phone before 3:30, 598-2327.

DESKS — CHOOSE FROM SEVeral in Mahogany, pine, oak and satin wood at the Island Gallery by the Oak Bay Theatre.

ANTIQUE AND FINE REPRODuction furniture at the Island Gallery, next to the Oak Bay Theatre, closed Mondays.

WESTINGHOUSE RADIO WITH short and long wave, 16-49 meter band. 656-4519.

RARE ROSEWOOD WALL CABInet, England. Circa 1810. $300. 598-5564.

PERSIAN RUG, EXCELLENT condition. 22 ft. x 14 ft. 658-8572.

120 GARDEN SUPPLIES

Fertilizer

EXOTIC MANURE, FROM Uncle Ted's animal park. $10 half-ton load, delivered. 743-5133 or 743-9466.

SEAWEED. SHORELINE SCHOOL Band. Order now. 384-1222, 382-4498. $1 per sack delivered. A free sack by ordering five. 2 sack minimum.

SPECIAL FROM SWAN LAKE Farm. Old Cow Manure Straw Mix, no sawdust. 7 yds. $45. Bag $1.75 385-7220.

Plowing, Rotovating and Cultivating

SALEM GROWERS LTD.
Rotovation and lawn preparation. 652-2973 or 652-3318.

DON'S TRACTOR SERVICE
Rotovate, plow, grass cutting, lo

150 CARS FOR SALE

Cornell
CHEV/OLDS
Cadillac
CHEVROLET TRUCKS
WINNEBAGO
Sales/Service 385-5777

YOUR Reasonable OFFER will be accepted

KEY
A—Automatic
S—Power Steering
B—Power Brakes
R—Radio

DOMESTICS

1974 PONTIAC GTO 2-dr. 350, V-8, A.R.S.B. Vinyl roof, mags
1974 MAVERICK 4-door, V-8, A.R.S.B., air conditioning
1974 NOVA 4-dr. 250, 6, A.R.S.B.
1973 CHEVROLET Impala 4-dr. Ht. 350, V-8, A.R.S.B.
1973 CHEVROLET Impala 4-dr. Ht., 350 V-8, A.R.S.B., air
1973 CHEVELLE 2-dr., 350 V-8, A.R.S.B.
1973 OLDS CUTLASS 2-dr., V-8, A.R.S.B.
1973 BUICK APOLLO 2-dr. 350, V-8, A.R.S.B.
1972 FORD GRAN TORINO 2-dr. Ht. V-8, A.R.S.B.
1972 NOVA 4-dr., 6, A.S.
1971 FORD Custom, 4-dr. V-8, R.
1970 FALCON Fairlane 4-dr. V-8, A.R.S.B.
1970 CHEVROLET Biscayne 4-dr. V-8, A.R.S.B.
1970 MAVERICK 2-dr., 6, stand., R.
1969 FORD XL 2-dr. Ht. 390 V-8, A.R.S.B.
1969 RAMBLER Ambassador 4-dr. V-8, A.R.S.B., air
1969 FORD LTD 2-dr. Ht. 390 V-8, A.R.S.B. vinyl roof
1969 CHEVROLET S.W. 327, V-8, A.R.S.B.
1968 CHEVELLE Ht. V-8, A.R.S.B.
1968 PONTIAC Parisienne Ht. V-8, A.R.S.B.
1967 DODGE 4-dr. V-8, A.R.
1967 OLDS Cutlass 4-dr. Ht., V-8, A.R.S.B.

IMPORTS

1974 DATSUN 710 2-dr., 4-sp. R.
1974 VOLKS Dasher, 4-sp., R.
1973 MAZDA 808, 2-dr. 4-sp. R.
1972 CORTINA L. 4-dr., 4-sp. R.
1971 CRICKET 4-dr., 4-sp. R.
1971 TOYOTA Corolla 2-dr., 4-sp.
1971 VOLKS Super Beetle, 4-sp. R.
1970 VOLKS Fastback 4-sp., R.
1969 CORTINA GT 2-dr., 4-sp. R.
1969 CORTINA S.W., 4, auto. R.

TRUCKS

1968 CHEVROLET 4x4 292, 6, 4-sp.
1971 INTERNATIONAL Suburban, V-8, auto.
1973 DODGE Club cab, ½-ton P.U. and canopy, 6, A.R.
1974 CHEVROLET chassis and cab, V-8, A.R., duals

TRUCK AND CAMPERS

1968 GMC P.U. and camper, 6, 4-sp. R.
1973 CHEVROLET ¾ P.U. and canopy, 6, 4-spd.
1972 MAZDA P.U. 4-sp. camper
1966 DODGE P.U. 6 St. camper
1970 VOLKS 9-pass. bus, 4-sp. R.
1970 VOLKS Van, raised roof, 4-sp. R.

Cornell
CHEV/OLDS
Cadillac
CHEVROLET TRUCKS
WINNEBAGO
Sales/Service 385-5777
3050 Douglas (opp. Mayfair)
385-5777 'til 9 p.m.
Dealer Lic. D. 5388

1964 BEAUMONT, 4-DOOR, SIX cylinder. $475. Rebuilt trans — new Clutch — New Dist. and wires. Very good rubber — body work done, but needs paint. Excellent mechanically — Have invoices. 383-7282.

FAMILY CAR
69 Pontiac Parisienne, 4-door, 350 V-8, automatic, power steering, radio, excellent condition throughout. Drive and you'll buy it. $1590. 656-5024. D-5396.

BMW BAVARIA
Licensed Feb. '74. Extras. $2100 discount or trade for automatic. 477-6430.

1970 MUSTANG MACH 1, 351 V-8 automatic, power steering, power brakes, 44,000 miles. Offers. 598-7728 after 5 p.m.

74 MUSTANG GHIA, WHITE, green hardtop, 13,600 miles, digital clock, AM-FM radio, tape deck, sun roof, $4500. 382-5265.

1971 SUPER BEETLE, PREMIUM, gas heater, radio, new brakes, many extras, $1,800. 386-2347.

BEAUTIFUL CONDITION
'64 Buick, 4 dr., H.T., radio, P.S., P.B., recent valve and ring job, won't last at $900. 592-7934 after 5.

1969 BUICK SKYLARK, 2-DOOR hardtop, 350 V-8, new radials, excellent condition inside and out. Offers. 479-8497.

150 CARS FOR SALE

DePAPE
Get in on a "BUY"

Sports Cars

74 MGB
Radio, low mileage, tonneau cover.

73 TR6
Radio, tape deck, radials, overdrive, beautiful color, like new.

72 TR 6
Radio, tonneau cover.

71 GT 6 PLUS
Radio, radials, mag wheels, very clean.

70 FIAT 850
New top, new paint, cute as can be. Be quick for this one.

'73 Mercedes 450-SL
Hardtop and softtop, FM, Radio, V-8, automatic, power steering, power brakes, power windows. Factory air. ELEGANT. NEED WE SAY MORE!!!

72 VOLVO 164E
4-door, automatic, power steering, power brakes, leather seats, fuel injection. Only 16,000 miles.

72 Toyota Celica
Radio, tape deck, sharp.

74 DATSUN 610
Radio, tape deck, sharp. Auto

74 CHRYSLER 'NEWPORT'

73 TOYOTA
PICKUP WITH CAMPER

73 TOYOTA
Corona MK II 6-cyl. auto. P.S.

73 GREMLIN X

72 DATSUN 610
4-door

'72 MUSTANG
V-8 Automatic, Power Steering, Power Brakes, Radio.

'66 RAMBLER 440
4-Door Wagon, Excellent.

'62 MERCEDES 230
LIKE NEW

FUN VAN
Stereo, carpeting, mags, tires, bed, cupboards. Gorgeous looking with special paint. Hurry guys and Gals.

DePape Motors Ltd.
ALL CARS INSIDE
760 JOHNSON STREET
384-8035
Rear of Shell Station
Dealer Licence No. D6302

AMC

GOOD GUYS! GOOD BUYS!

FORD GOOD BUYS!
73 GRAND TORINO $3695
68 RANCHERO $1895
68 MONTEGO MX $1195
71 PINTO 2-DR. $1895
70 MAVERICK 2-DR. $1695

CHRYSLER GOOD BUYS!
73 DUSTER TWISTER $3695
64 PLYMOUTH WAGON $ 695
63 VALIANT HARDTOP $ 495

G.M. GOOD BUYS!
67 CAMARO HT $1895
74 VEGA 2-DR. $2995
73 VEGA EST WAGON $3395
67 BUICK SPECIAL $1195

IMPORT GOODBUYS!
71 FIAT 124 SPORTS $2895
73 FIAT 128A Sedan $2895
71 TOYOTA CORONA $2195
74 TOYOTA COROLA $3295
67 AUSTIN MINI $ 895
68 AUSTIN 1100 $1195

AMC GOOD BUYS!
68 AMBASSADOR Sdn $1495
73 JAVELIN H.T. $3795
68 AMBASSADOR Sdn $1495
69 AMBASSADOR Sdn 1895
74 HORNET WAGON $4295
PLUS 5 USED GREMLINS!

TRUCK GOOD BUYS!
71 DATSUN 1100 PICKUP
65 CHEV PICKUP
72 FORD F250 WITH CANOPY
74 FORD SUPER VAN

385-8756
THE GOOD GUY
NUMBER!
385-8756

REG MIDGLEY
MOTORS LTD.
736 Cloverdale
385-8756
Dealer Lic. D8461

150 CARS FOR SALE

peter pollen ford
1060 YATES AT COOK
384-1144

7-DAY MONEY-BACK GUARANTEE

'70 VIVA $1195
73 PINTO Wagon $3395
71 CORTINA $1695
74 DATSUN "610" sports $3595
70 CORTINA 2-door automatic $1695
71 MAZDA rotary $1695
72 CELICA ST. Hardtop $2895
'70 MAZDA "1500" $1395
72 COMET, $2495
72 CORTINA GT $2595
69 FORD COUNTRY SEDAN $1995
70 CORTINA wagon, radio $1795
'68 TOYOTA Crown wagon $1195
72 TORINO Gran Sports $3895
74 VEGA wagon $3395

'74 ¾-ton Truck and 9½ OKANAGAN camper. Low mileage and full deluxe. $7295

TRUCKS
67 INTERNATIONAL ¾-Ton $1395
71 FORD ¾ Ton $3195
71 FORD ¾ Ton 4x4 crew cab $3895
72 DATSUN pickup $2295
73 COURIER, automatic, radio $2895

PETER POLLEN FORD SALES LTD.
1060 Yates 384-1144
Dealer Lic. D-6830

HONDA
HONDA car centre
386-6707
909 YATES

Looking for a good used car around $2,000 to $3,000?
WHY NOT look at a brand spanking new HONDA CIVIC?
They start at ONLY $2899
Gives you officially 34.9-miles per gal. and has features you must see.
RECLINING SEATS
INDEPENDENT SUSPENSION
RACK AND PINION STEERING
CARPETING AND MANY MORE
Come In and HANDLE A HONDA
Call STEVE COLE ALEX CRONSBERRY TODAY
Dealer Lic. D-8217

'68 DODGE DART, A-1 CONDITION, $2,100 or best offer, 1178 Rhoda Lane, 382-5567.

1971 PLYMOUTH CRICKET, EXCELLENT condition $1875. Phone 478-9160.

'71 FORD GALAXIE 500, POWER brakes, power steering, good condition. Phone 386-7677 after 5.

65 PONTIAC, ECONOMICAL 4, good condition, tested. Asking $550. 478-5991, 9-11 p.m.

'70 DUSTER 340, AUTOMATIC, wheels and tires. $2,800. 386-4563 after 5 P.M.

150 CARS FOR SALE

HORWOOD MAZDA

USED CAR SALE!!
NO REASONABLE OFFER REFUSED
73 Mazda 808 Cpe. A.T.
72 VW Sunroof
72 MG Midget
72 Vega Hatchback
72 Mazda 1800 PU.
71 V.W. Deluxe
71 Datsun 510
70 Mazda Wgn.
70 Toyota 1200 AT
70 Maverick
69 Vauxhall Auto.
68 Vauxhall Wgn.
68 Cortina 1600
67 Barracuda
66 Rover TC
66 Valiant Conv't.
65 Valiant A.T.
64 Falcon S.W.
63 Valiant

MANY MORE TO CHOOSE FROM

73 MAZDA
Low Mileage Demos

HORWOOD MAZDA
385-1451
Johnson and Blanshard
DEALERS LIC. D-7222

THREE POINT MOTORS
Mercedes-Benz
DATSUN

74 SUPER BEETLE $3195
'73 VOLVO Wagon. Only 7,000 miles $5195
'73 BUICK APOLLO. Only 6,000 miles $4495
'73 MAZDA RX3 $3195
'72 DATSUN Wagon, automatic $2995
'72 DATSUN Fastback, automatic, vinyl roof $2695
'72 DATUN 510. Only 12,000 miles $2695
'72 MAZDA Rotary $2495
'71 DATSUN 510 $2095
'70 MAZDA 1500 $1895
'69 FORD GALAXIE $1995
'68 AUSTIN 1100, automatic, low miles $1395
'68 VAUXHALL VIVA, automatic $1495
'66 CHEV BISCAYNE $995

THREE POINT MOTORS LTD.
2620 Government
385-6737
Dealer Licence D-6415

73 MUSTANG, STANDARD 302, V8, 16,000 miles, vinyl roof and console. Many extras. $3500. 592-3013.

1962 BUICK WILDCAT V8 430 CU., 4 barrel, power steering, power brakes. $895. Runs well. 385-3581. Ask for Nancy.

'68 SKYLARK BUICK, POWER steering, power brakes, 350 engine, low mileage. 388-4609, 2749 Blackwood.

68 TORINO 2 DOOR HARDTOP, 390 V8 automatic, mags, power disc brakes, power steering. Black with white interior. $1,795. 384-6197.

74 DATSUN B210 HATCHBACK. Still on warranty. Standard. Excellent condition. $3,000. 384-6053 after 6 p.m.

'72 SUPER BEETLE — GAS heater, 8-track and stud snow tires. Excellent condition, $2395 or offers. 477-6864 after 6.

1968 VOLKSWAGEN BUG, EXcellent condition, very low mileage, many extras $1750 or nearest offer. 384-0965.

'69 BUICK LE SABRE, 2 DOOR hardtop. Red, power steering, brakes, windows. Good condition. $1750 or best offer. 384-9[illegible]

'59 PONTIAC, 2-DOOR HARDTOP, new tires, transmission, brakes, body and interior very good. $350. 385-1178.

68 XL FORD CONVERTIBLE, 390 4 barrel, stock 4 speed trans. $2000. 386-7041, 5-6 p.m.

1966 AMBASSORDOR 327 V-8 AUTOMATIC 2 door hardtop, new paint, $800. or offer. 478-8882.

1964 VOLVO 544S B18, REBUILT engine, excellent condition. $1000. 385-8378.

1970 FORD WAGON, 60,000 miles, good condition. $2000. 598-8366.

1940 FORD FOUR DOOR SEDAN. Runs but needs work. Offers. 479-2930.

72 DATSUN 510 AUTOMATIC 18,000 miles. $2,350. after 6 385-4035.

1973 CAPRI V-6, 4-SPEED, RADIO and vinyl roof, immaculate condition. $3,650. 477-1360.

1972 VOLKSWAGEN: EXCELLENT condition. Low mileage. $1650. Offers. 478-3323.

ORANGE 1974 CORVETTE 350 4-speed, panel top. 478-6044.

'64 FORD STANDARD, REASONable, after 5, 385-0691.

150 CARS FOR SALE

NATIONAL
CHRYSLER
Dodge
Dodge Trucks
DEPENDABLE
USED CARS

'74 DODGE COLTS
COUPES with automatic transmission plus custom radio
$3189
Not a red cent down. $92 per month based on 48 months on approval of credit.

'74 DODGE DART
2-door hardtops. Equipped with big slant six engine automatic transmission, power steering, radio. Full factory warranty.
$3989
Not a red cent down. $106 per month based on 48 months on approval of credit.

THIS WEEK'S SPECIAL
68 DATSUN
pickup and canopy
$689

HERE'S SOME OTHER FANTASTIC USED CAR BUYS
74 VEGA KT automatic, low mileage $3489
73 CHEVY Nova Hatchback, 6-cylinder, automatic $3189
73 TOYOTA Corona 2-hardtop, automatic, low mileage $3389
73 TOYOTA Corona 2-hardtop, 4-speed $3189
72 CORTINA 2-door, 4-speed, blue $2489
72 FORD Galaxie, 4-door hardtop V-8, power steering, power brakes $2989
71 MAZDA R-100, 4-speed, Yellow $1989
68 DODGE Dart GT, 2-hardtop, automatic, console, buckets $1689
68 FORD Rideau 500, 2-hardtop real sharp $2189
67 FORD Van 6, standard $1289

NATIONAL MOTORS (VICTORIA LTD.)
VICTORIA'S MOST TRUSTED NAME FOR 69 YEARS
819 YATES 384-8174
DEALER LICENCE D-6391

J. C. MOTORS
'74 ASTRE wagon AT $3595
'73 MAVERICK 6-cyl., auto. $3195
'73 CADILLAC coupe-de-ville $8995
'72 PINTO wagon, auto. $2695
'72 DATSUN 240-Z 4-speed $4195
'71 PINTO auto $1995
'70 TORINO GT, V-8, auto. $2195
'69 CORTINA 4-speed $1195
'69 CADILLAC DeVille $3495
'68 CAMARO SS, auto. $2195
'68 PONTIAC htp. V8 A.T. $1295
'68 DODGE HTP. V-8 auto $1995
837 YATES ST. 384-0921
Dealer Licence No. D-8191

1974 CHRYSLER
Beautiful car in immaculate condition, just over 5,000 miles. Sun roof, vinyl top, AM-FM stereo, tape deck, power split bench seats, all vinyl interior, air, many other extras. Average 17 m.p.g. on the highway. Lists for over $10,000. Asking $7500 or best offer. Must sell. 383-1340, 388-6424.

70 TOYOTA SPRINTER
4-speed, radio. Lady driven. One owner since almost new. 43,000 miles, $1550. 656-5024. D-5396.

'72 DATSUN 510, REBUILT motor, new clutch, radial tires, brakes. Just tested. Very good condition, $1950. 388-4040.

52 FORD 2 DOOR SEDAN. IMmaculate condition. V8 automatic. New tires, and shocks. $595 or best offer. 479-8471.

'69 MACH I, EXCELLENT CONdition, new paint, U.S. mags, 351 Cleveland, 4-barrel, offers. 477-6853.

'71 SUPER BEETLE. AUTOMATIC, 44,000 miles. Extensively re-fitted mechantcally. Priced to sell. Going South. $1800. 642-5080.

67 BEAUMONT CUSTOM 2 DOOR hardtop, bucket seats, excellent condition, $2,000. 385-9847.

'68 ENVOY EPIC, 4 SPEED, 4 cylinder, low mileage, good condition, 2 owner, $795. 656-4157.

1971 ROVER V-8, 1 OWNER, A-1, many extras. $3,850. 598-1339 after 6 p.m.

MUST SELL '68 FIREBIRD, TOP condition, $2100. Offers, phone 382-7897.

1970 TOYOTA 1200 STANDARD, 53,000 miles, good condition, $1200. 384-8706.

64 PLYMOUTH STATION wagon, V-8, Savoy. Offers. 479-4332.

1967 MUSTANG, 48,000 MILES, immaculate shape, $1,595. 384-9222 or 382-7905.

1974 PONTIAC A400, PRICE $5,500. 592-3621.

1966 MUSTANG 384-4403
nearest offer. 598-2849 after 4:30 p.m.

150 CARS FOR SALE

SUBURBAN MOTORS
North on Douglas

HOME OF
LINCOLN, MERCURY, MONARCH, METEOR, MONTEGO, COUGAR, COMET, BOBCAT, CAPRI AND FORD TRUCKS.

1975 INTRODUCTORY USED CAR SPECIALS
73 MAZDA 2-door, standard, radio $2795
73 TOYOTA 2-door, standard, radio $2695
73 CELICA 2-door standard, radio $2995
72 TOYOTA 2-door standard, radio $1895
71 VEGA Hatchback, standard $1695

EXTRA SPECIAL
69 ENVOY 2-door standard $695
68 DATSUN station wagon, standard $995
67 RAMBLER 2 door, 6 automatic, radio $795
66 CHEVROLET 4-door sedan, V8, standard $595

TRUCKS
74 F100 RANGER, V8, automatic, power steering, power brakes, radio $4995
72 MAZDA 4 speed, radio $2295
72 IHC ½-ton, V8, 4 speed $2395

SEE THE NEW '75 MERCURY MODELS

LEASE!
1975 COUGAR XR7
2 door hardtop, automatic, power steering, power brakes.
$160 per month on 36 month lease
LEASE DEPT.

SUBURBAN MOTORS
WIDE OPEN UNTIL 10 P.M. WEEKDAYS
6 P.M. SATURDAY
3377 Douglas St. 386-6131
Dealer Lic. D-5904

TRY ME
72 PONTIAC Le Mans 2-dr. ht. V-8, auto., power steering.
70 VW Beetle
70 MAVERICK 2-dr. 6 std.
69 CHRYSLER Custom Newport V-8, auto., power steering, brakes.
68 CHEVELLE 2-dr., V-8, standard.
68 VW Bus
67 MUSTANG V-8, auto., console, power steering, brakes.
63 VALIANT 6, push button auto.
19' SKYLARK Weekend Trailer (as new)
Where our customers send their friends
G.C.M. MOTORS
D. 7197
780 Goldstream 478-3242

72 CHRYSLER NEW YORKER Brougham 4-door hardtop, power steering, power brakes, tilt and telescopic steering, power windows, power reclining seats, climate control air conditioning, electric trunk, AM-FM stereo radio, vinyl top, original paint, low mileage. $4422. STRAIT MOTORS, Quadra at Pandora, 384-8191 or 382-2219. D-7821.

WITH '75 PRICES GOING UP you shouldn't overlook this one. 1971 Ford Galaxie 500, 2-door hardtop, full powered and auto transmission, in excellent condition. Brand new tires and not a dent in the body. Asking $2400. 385-6059 nights of 382-6145 weekdays.

68 DODGE POLARA
V8 automatic, power steering, power brakes, radio. $950. 386-2773 after 5.

S.S. CAMARO 396
'68 Camaro, black interior, 4-speed, excellent shape, $2,700 or best offer. 477-9220.

MUST BE SEEN, '67 CORTINA, 56,000 miles, 4 speed, ideal ladies car. 40 MPG. $900 or best offer. 385-6552 after 5.

MUST SELL 1967 COUGAR 2-door hardtop, V-8, radio; new brakes, 385-3814 anytime.

1966 VALIANT CUSTOM 200, 2-door hardtop with 273 Cuda engine, $1,250. 383-6966 after 6.

'64 PONTIAC PARISIENNE, 327, good running condition. $400 or best offer. 383-9250.

1972 TOYOTA CELICA ST, 17,000 miles, new motor, transmission, rear end. 642-3237.

'73 SUPER BEETLE, 20,000 miles, radio, radials, $2,500 firm. 479-1901.

67 DATSUN 2000 SEDAN, NICE condition, asking $1000. call 384-7876 after 5.

73 MONTE CARLO, V8, POWER steering, power brakes, 384-5419 after 6 p.m.

62 FORD FAIRLANE, WELL maintained, $300. 598-7573.

1933 FORD FOUR DOOR, offers. 478-5163.

1974 FIAT 124 SPORT SPYDER. 386-0943 after 6 p.m.

150 CARS FOR SALE

METRO
ALFA ROMEO

SUPER LOT IN SIDNEY

TRUCKS
74 FORD Club Wagon, auto., P.S., P.B.
74 GMC ¾-ton Sierra Grande Camper Special
74 FORD F100. Full power, 7,800 miles
73 FORD F250, 360 V8, 4-spd.
73 TOYOTA. Long box, auto., bucket seats
73 TOYOTA, Long Box
71 HILUX and canopy.
71 FORD F250, 360, auto., P.B.
69 GMC ½-ton. V8, std.
68 CHEV. ½ ton pickup.
67 DODGE 1 ton, automatic, and camper.
66 FARGO ½-ton, 4 spd.

CARS
74 PONTIAC GRAN AM
73 FORD LTD 4-door hardtop, full power, 26,000 miles.
73 CELICA ST.
72 MK II wgn., auto
72 FORD LTD 2-Dr. Htp. Full power.
71 MAZDA 4 door, 4-spd.
71 VW 7-Passenger bus
70 V.W. 9 passenger bus.
70 CROWN, 4 door, auto.
69 COROLLA wgn. std.
69 NOVA 4 dr. sdn. V8, auto., full power
67 CHEVY II wgn, 6 std.

NO REASONABLE OFFER REFUSED
IMMEDIATE DELIVERY ON ALL NEW ALFA ROMEOS
2000—GTV
2000—SPYDER
2000—BERLINA
656-4311
656-2821
METROCAN HOLDINGS LTD.
D—8156

GEM
74 GREMLIN 6 auto., radio
74 DART 4-door, 6 auto.
74 AMBASSADOR 4-dr., loaded
73 PINTO 2-door, radio
72 TOYOTA Corolla 2-dr.
72 POLARA 2-dr. hardtop
72 CATALINA 4-dr. Hardtop
72 IMPALA 4-dr. Hardtop
71 PONTIAC 2-dr. Hardtop
70 CADILLAC El Dorado
70 DART 2-dr. Hardtop
70 IMPALA 2-dr. Hardtop
69 OLDS 4-door hardtop
69 TOYOTA Corona 4-door
68 TORINO 2-dr. hardtop
68 CATALINA station wagon
68 POLARA 2-dr. hardtop
67 GALAXIE 4-dr. Hardtop
66 CHRYSLER 4-door automatic.
Gem Motor Sales
480 Esquimalt Rd.
382-7195
Dealers Licence No. D-5122

'67 XR7 Cougar, leather upholstery, good condition, $1750. 592-1430 or 388-6621.

'73 LTD BROUGHAM, 4 DOOR sedan, exzecutive driven, premium car, 24,300 miles, vinyl roof, undercoated. Special paint, rear window defrogger. $4800 or best offer, will take VW part payment. 753-3546, Nanaimo.

1967 AMBASSADOR V-8 AUTOmatic power steering, power brakes, just tested, offers, or part payment with small outboard motor, phone Dave 383-9512, evenings, 477-3039.

1974 CHRYSLER NEWPORT 4-door gold, many extras, 1600 miles and 1965 Lincoln Continental, powder blue, well looked after, both can be seen daily, except Sunday. 1407 Broad St., 383-3711, 8 a.m.-6 p.m. daily.

ESTATE WAGON. 1971 BUICK, wood grain, air conditioning, tilt wheel, power windows, 3 seater, Michelin X radials, great family or recreation car. First $3,400 takes. 478-8637.

VISTA CRUISER
1968 Oldsmobile Vista Cruiser station wagon, good condition, tested, $1850, consider trade. Cadboro Bay Motors. 477-2102. DL 8509.

PRIVATE SALE. SAVE $500. New hard to get 1974 Custom Dodge Dart, Slant six. Four door. Loaded with options. 592-3016, 592-3144.

BLACK BEAUTY
'51 Meteor convertible, complete stock, excellent condition, wide white walls. Purrs like a kitten! 385-4888, 9-11 or 5-8.

1973 RX3 DELUXE STATION wagon, mag wheels and 8 track radio, plus optional extras. Any reasonable offer. 598-1677 or 592-2163 after 6 p.m.

'65 MERC. HARDTOP, 39,000 miles. Auto V8, power steering, power brakes, radio, excellent condition, $1,000 firm. 477-2455 after 5 p.m.

1965 AMBASSADOR 2 DOOR hardtop, 327 automatic, reconditioned transmission, $700 or nearest offer. 478-3990 after 5 p.m.

'65 FOUR DOOR RAMBLER, clean, new clutch and brakes 50,000 original miles, $495. 385-4089 after 4 p.m.

150 CARS FOR SALE

McCALLUM
DATSUN
VOLVO
McCALLUM
1101 Yates at Cook
382-6122

74 FIAT X19. Like new.
73 VOLVO 164E. 6 cylinder.
72 DATSUN 510 4-speed
72 FORD V8 pickup, automatic.
73 TOYOTA HILUX Pickup. 20,000 miles
69 MARAUDER X100. Loaded!
69 FORD ECONOLINE 1-ton van
67 FORD ¾ ton camper van

Good Selection of Company Trucks and Demos!
Dealer Lic. D6822

McCALLUM MOTORS LTD.
1836 Island Highway
Colwood Corners
478-1741

THE WIDEST SELECTION OF RECREATION VEHICLES IN STOCK NOW!

74 DATSUN Pickup and canopy.
74 DATSUN 1800 pickup. 4 speed.
74 DATSUN 710, 4-door sedan, 4-speed, radio, vinyl roof.
73 DATSUN 610, 4 peed.
73 MAZDA RX3 station wagon.
73 DATSUN pickup, automatic, and BUCCANEER camper shell.
72 DATSUN pickup and Capilano camper.
72 FORD ¾-ton crew cab.
73 DATSUN 610 automatic
72 VEGA Hatchback, 4 cylinder, automatic, radio.
70 IHC SCOUT, 4x4.

BANK RATE FINANCING
NO DOWN PAYMENT
McCallum Motors Ltd.
Dealer Lic. D6820

CARS—TRUCKS—PERFORMANCE
'74 Ford 4x4, low mileage
'74 Challenger RT 360 4-brl.
'74 Camaro HT 350, loaded.
'64 Vette Panel, full power
'73 Firebird Transam Replica
'73 Duster 4-speed 340
'73 Mustang Mach 1, auto.
'72 Vette Panel
'71 MGB Roadster, pretty
'71 F250 V-8, 4-speed, nice
'70 Duster Ram Rod Tranny
'70 AMX SST, rare
'70 GTO Judge, RamAir, 4-speed
'69 Charger RT, auto.
'69 Cuda Convertible
'69 Cougar, just gorgeous
'68 Chevelle Nova, 4-speed
'68 Cuda, roaring to go
'67 Dart GTS, black, new motor
'66 Olds 442, air, 4-speed
'66 Vette Roadster 327, 4-speed
'65 Vette
'60 Corvette Classic
'32 Ford Rod Custom, rare

Garden City Auto 382-9111
2978 Douglas Street
Dealer No. D5-605

1953 CHRYSLER CROWN IMPERIAL, electric windows, seat, antenna, immaculate rust free, 46,000 miles, trade for early Ford, Nomad station wagon, motorcycle, smaller sedan or cash. 3140 Mars St. 385-6619.

'72 MERCURY MONTEGO, TESTed till July '75, new tires, new car condition, automatic transmission, power brakes, power steering, first offer over $2700. 382-6181 after 5:30, 383-7745.

1965 MGB, REBUILT MOTOR, good condition, $950 or offers. 384-4296.

1952 CHEVROLET SEDAN, 6 CYLinder, excellent condition, tested to April 1975, 385-8666.

'73 ASTRE HATCHBACK, EXcellent condition, 10,000 miles, asking $2,750. 383-3895, 383-5931.

1969 SIMCA, GOOD CONDITION, $700. Phone 748-2389 or 743-2435.

'74 WHITE TOYOTA CELICA, 6,400 miles, $4,000. 592-2962.

1971 DATSUN 240Z, $4,000 OR offers. In good condition. 477-3409.

'63 OLDS, DYN 88, GOOD SHAPE, best offer. 337 Davida, 382-4402.

73 TOYOTA SELICA, ST, BLUE, brand new Michelin tires, 383-1990.

'74 SILVER CELICA 4 SPEED 9,800 miles. $3,750. 592-4936.

'64 OLDS 88S, GOOD SHAPE, best offer. 921 Snowdrop. 479-3076.

'69 DATSUN 510 GT, 45,000 miles, offers. 384-7796 after 6 p.m.

150 CARS FOR SALE

METRO TOYOTA

LUXURY
74 Cadillac Eld. con.
74 Pont. Gran. Prix
74 Chev Mnte. Crlo.
74 Cutlass Sprme.
74 Pont. Gran. Am.
73 Mustang Grande
71 Pont. Catalina
68 T-Bird 4-dr.
67 Olds Cutlass AC

COMPACTS
70 Crown 4-dr.
69 Dodge Dart
69 Chevy Nova
68 Dodge Dart
67 Buick Sky.
66 Acadian

SPORTS
73 Alfa Romeo Spdr
73 TR 6
69 TR 6 conv.
69 MGB Midget
66 Dune Buggy
65 MG

Performance
74 'Vette Sting Ray Panel Top
70 Dart 340
70 Dodge Charger
69 Pont. Firebird
69 El Camino
69 Javelin SST
68 Mustang F-B
68 Dodge Spr. Bee
68 Camaro R-S
67 Camaro conv.
67 El Camino
66 Valiant 273, 4-sp.

ECONOMY
74 Pinto S.W.
72 Corolla 2-dr.
72 Datsun 510
72 Pinto Runabout
71 VW S.W.
71 Austin 2-dr.
71 Corolla Wgn. Auto.
69 Datsun 510
69 Volkswagen

OVER 200 MORE IMPORT and DOMESTIC cars to choose from

METRO TOYOTA
ALL CHECKED BY ESSO IMPERIAL CAR CLINIC
REMEMBER AT METRO ALL REASONABLE OFFERS WILL BE ACCEPTED.
100% FINANCING AVAILABLE.
OPEN 9 A.M.-10 P.M.
Metro Toyota Ltd.
Dealer Licence D6455
386-3516
386-3517

METRO TOYOTA

CADILLAC ELDORADO CONVERTIBLE
1974 model completely equipped with low mileage. Absolutely perfect condition. Driven by our General Manager. Contact Mr. W. Bond for personal viewing or information. Phone 386-3516. Metro Toyota D.L. 6455.

1968 ROVER 2000, CLEAN, RECent tuneup, radio, new paint job. 388-5208.

1965 VALIANT, 6 CYLINDER. Just tested. Excellent condition. $500. Call after 6. 382-9394.

NEW 1974 CHEVROLET MONTE Carlo, two door Hardtop Shrine Raffle car, fully equiped. 477-3916.

MORRIS MINOR 1000, 2-DOOR, new trans. $225. 384-5321.

150 CARS FOR SALE

DRIVE WITH A SMILE TO

ENSIGN CHRYSLER PLYMOUTH

DOWNTOWN YATES AT COOK

GREAT SELECTION of TOP QUALITY USED CARS

ALL with 2 year G. W. Warranty

A few examples:

'66 Chevrolet $595
'68 Plymouth $695
'68 Pontiac $1095
'69 Marquis $1295
'70 Plymouth $1795
'71 Merc Rideau $1995
'72 Merc Montcalm $3095
'72 Ford Torino $2995
'73 Astre Panel $2195
'73 Plymouth $3495
'73 Chev Impala $3695

ENSIGN
Chrysler Plymouth Ltd.
Dealer Lic. D 7349
DOWNTOWN
YATES at COOK
386-2411
Open Weekdays
Till 9:00

150 CARS FOR SALE

DOUGLAS

VOLKSWAGEN PORSCHE AUDI

YOUR LARGEST VOLKSWAGEN DEALER ON THE ISLAND

VW CAMPERS VANS, BUSES and DOMESTIC TRUCKS

74 DATSUN pickup. Automatic, 6,000 miles, radio, canopy, $3995
74 ECONOLINE FUNCRAFT camper, fully equipped, 5,000 miles $7195
73 VW SAFARI Camper, automatic, radio, 13,000 miles $7495
72 FORD ½-ton pickup and canopy. Completely equipped for trailer towing. Full power, automatic, 19,000 miles $4395
71 MAZDA pickup. Good condition $1995
72 VW Van. Excellent throughout $3495
72 FORD pickup, 4x4, Warn hubs $3995
72 V.W. WESTFALIA Camper. Fully equipped, low mileage. $5195
68 FORD 1-ton, 4-speed on duals, winch. Complete with full camper. Like new $6995
64 ARISTOCRAT 16' trailer, fully equipped. $1695
57 VW window van $795

PREMIUM DOMESTICS AND IMPORTS

74 MUSTANG MACH I, 4 sp. $4995
73 CELICA. Low mileage. Like new throughout. $3695
73 AUDI GL sedan. Automatic, radio. Immaculate condition. $6295
73 BUICK Century wagon. Full power, 13,000 miles $4795
72 VOLVO 144 auto. sedan. $3995
70 PLYMOUTH GTX 2-Door, bucket seats, full power, new Michelins, mags. Mint condition $3495
67 TOYOTA CORONA. Like new. $1495
65 VALIANT. Excellent transportation. $1295
65 IMPALA 4-door hardtop. 4 new tires. Mechanic's special. — Make us an offer!

OLDER VWs

65 V.W. Beetle (choose from 2)
62 V.W. Beetle
61 V.W. Beetle
57 V.W. Van
56 V.W. SPORT Beetle

ENSIGN
Chrysler Plymouth Ltd.
Dealer Lic. D 7349
DOWNTOWN
YATES at COOK
386-2411
Open Weekdays
Till 9:00

Plus a Terrific Selection of Used Volkswagens and Domestic Trucks and Campers

Immediate Delivery
Bank Financing

Douglas Volkswagen Ltd.
Porsche Audi
3329 Douglas Street
388-5466
Dealer Licence D7052

150 CARS FOR SALE

S&H TOYOTA

TOP DOLLAR On Your TRADE!!

'73 DATSUN 240Z
New Condition
$5395

USED TRUCKS

74 TOYOTA HILUX with canopy. Low mileage $3559
72 TOYOTA HILUX with fibreglass canopy $2795
72 TOYOTA HILUX Pickup Special $2395
69 CHEV ½-ton V-8, radio and fibreglass canopy. Split rims $2595

USED CARS

73 CELICA ST, automatic transmission. Yellow $3795
73 TOYOTA MK II station wagon, 6-cylinder, AM-FM radio, power steering plus many extras. Green $4195
73 PINTO automatic transmission, radio, vinyl top, yellow. Only 12,000 miles $2795
73 DODGE COLT 4-door, low mileage, cream in color. $2795
72 MAZDA. Just like new. 9,000 miles. $2595
72 TOYOTA COROLLA Coupe, vinyl roof, radio. $2295
72 MAZDA 616, 4-door. Just like new, 9000 miles. Orange $2595
72 TOYOTA CORONA 4-door sedan, automatic transmission, radio. Red $2795
71 TOYOTA MK II 2-door hardtop $2495
71 DATSUN 1600 Station Wagon $2495
71 TOYOTA MK II 2-door hardtop, 4 speed, radio, yellow with black top. $2495
70 MGB $2395
70 DATSUN 510 2-door $1595
69 TOYOTA COROLLA 4-speed $1295
69 MAZDA 4-door station wagon $1495
69 MUSTANG $2895
65 VW 7 passenger bus $2395
66 BUICK SKYLARK 2-door hardtop. Power steering, brakes, automatic, console shift. Rebuilt trans. $1595.
65 CHEV. Wgn. V-8, automatic, power steering, power brakes, radio $795
64 RAMBLER station wagon. Low mileage, 6 automatic $895

No Down Payment
BANK FINANCING AVAILABLE

SAUNDERS & HITCHMAN
Sales & Service Ltd.
2040 CADBORO BAY ROAD AT FORT AND FOUL BAY
DEALER LICENCE D5021
592-2471

NEW AUSTIN MARINA 1800 CC
2 AND 4 DOORS
GOOD COLOR SELECTION
STANDARD and AUTOMATIC TRANSMISSIONS
Priced From $3045
PLIMLEY
BRITISH CAR CENTRE
1010 Yates 382-9121
Dealer Licence D-5852

150 CARS FOR SALE

Speedway
VOLKSWAGEN PORSCHE • AUDI

VOLKSWAGEN PORSCHE AUDI

WE HAVE SELECTION

SPORTS CARS

74 PORSCHE 911T 5-speed AM-FM stereo with tape electric sun roof. White finish
74 PORSCHE 914 2 litre special edition model, radio. Gleaming black finish.
73 TRIUMPH Spitfire 1500 conv.
73 MGB GT coupe
73 MGB convertible
72 MGB Midget
71 MGB GT coupe

CAMPERS

73 VW Westfalia A.T.
73 VW Westfalia
70 VW Westfalia
69 VW Hanover model.
67 VW camper

SEE THESE

73 MUSTANG
72 BUICK Skylark, sun roof
72 VOLVO 164E D-dr.
72 VW fastback A.T.
71 BUICK Skylark Ht.
69 CHRYSLER Newport 4-dr.
69 VW Notchback A.T.
67 CHEVY II stn. wgn. A.T.
67 NOVA 4-dr. A.T.

You expect more and you get more at Speedway

Speedway Motors Ltd.
971 Yates at Vancouver
Dealer Licence D-6055
385-2415

SHELBOURNE AUTOMART LTD.
1640 CEDAR HILL X RD.
477-9166

74 RAMBLER Ambassador Brougham 4-dr. sed. Full power, air cond. One owner, low mileage. Bal new car warranty $4595
71 FORD Maverick, 2-dr. V-8 A.T. Radio. Clean and sporty $2495
71 MAZDA 1200 2-dr., A.T. Clean and sharp $1595
69 OLDS TORONADO V-8, A.T., P.S., P.B. Radio, power seat, air cond. vinyl roof. Clean and sharp $3495
67 BUICK Special 2-dr. V-8 A.T. Radio. Real clean and sharp $1695
64 DATSUN 1600 sport convert. hardtop plus soft top. Clean $1395
70 DODGE DART 2-dr. Ht., V-8 A.T., P.S., P.B. Radio. Clean and sharp $2395
63 CADILLAC 2-door DE VILLE. Fully equipped, clean, real sharp. Safety sticker $1495

TOP PRICES PAID FOR PREMIUM TRADES
We also BUY and CONSIGN
D. 8412

PHIL MERRETT MOTORS
9732 5th ST. SIDNEY

73 DART Swinger 2-door hardtop, V-8 auto., power steering, power brakes, radio. One owner.
73 MAZDA 808 4-dr sedan, 4-speed.
70 FIAT 850 convertible, 4-speed.
69 VOLKSWAGEN Deluxe, radio.
68 DODGE Polara 500 2-door htp. Full power
66 BARRACUDA 273, 4-speed, radio.
64 OLDS 4-door hardtop full power
63 CHEV ½-ton 6 cyl. standard long wide box.
63 ACADIAN Beaumont convertible, 6 cyl. automatic, power top, bucket seats, radio, floor shift.

656-5551
DEALER LICENCE No. D-8232

CAMMANDO 4-WHEEL drive wagoneers in stock. 1972 El Camino brakes, top shape $3395; 3-4-wheel drive wagoneers in stock. 1972 el Camino

VICTORIA JEEP HILLSIDE at ROCK BAY

1966 TOYOTA WAGON, 4-SPEED, new tires, good transportation. $500. 592-9289.

1959 VAUXHALL VICTOR, ROAD legal. Transportation or parts. 384-4538.

MUST SELL '68 NOVA, 6-CYLINDER, standard, 50,000 miles, $800. 652-1601.

'74 VOLVO 142 GL, IMMACULATE, must be sold. Days 383-1758. Eves. 656-5190.

TRAILER HITCH FOR 122 Volvo. Two tires and rims for 38 Morris. 477-6705.

1963 COMET 4 DOOR SEDAN, 6 cylinder automatic. Tested till Decamper 1974. Best offer. 386-6954.

'63 CHEVY II. GOOD CONDITION, 8-track, radio. $600 or best offer. 382-7939.

1968 VOLKSWAGEN DELUXE, excellent condition. New tires. Rebuilt engine. 656-4649.

1972 DATSUN 510, 1600 CC, 2-door sedan, 4-speed transmission. $1850. 656-3437.

MUST SELL 62 IMPALA SS, 283, 3 speed, mags, bucket seats, good shape. $850. 383-0009.

TAKE OVER PAYMENTS ON good repossessed cars. 382-3567 except Sunday.

CLASSIC 1956 CORVETTE, COMPLETE with all options available. 592-2638 after 6 p.m.

'74 CELICA LT, 5 MONTHS OLD, radio. Selling for $3570. 385-7894.

1963 FORD FAIRLANE, 4-DOOR, asking $175. 386-2360.

1963 DODGE, AUTOMATIC, GOOD condition, $350. 383-9086.

1962 RAMBLER, IN RUNNING order. Mechanic's special $150 or offers. 598-3549.

150 CARS FOR SALE

B. MADSEN MOTORS LTD.

73 PINTO 4-speed $2265
73 CELICA ST $2920
72 PONTIAC Wagon $3495
72 DATSUN 510 $1995
72 CUTLASS Supreme, like new $3695
71 RENAULT R12 $1495
71 CRICKET $1750
70 MAVERICK 6 Cyl. auto. $1995
70 PONTIAC, 8, auto. $1595
69 DATSUN 510 $1395
68 ACADIAN Sedan, 6, auto. $1995
68 TOYOTA Corolla $1050
64 CHEVELE $750
64 MG Midget $975

TRUCKS

72 DATSUN pickup $1895
72 FORD cab and chassis, 1-ton on duals $3595
72 CHEV Carry-All 4 V-8, auto. $2995
73 VEGA window panel $1595
70 RANCHERO V-8, auto. $2495
71 VW Wsetfalia, like new

DRIVE A LITTLE FURTHER AND SAVE A LOT MORE

We service who we sell

MADSEN MOTORS
478-5011
2691 Sooke Rd. in Glen Lake
D. 5026

Wille Motors

74 HORNET X V-8 3-sp. $3895
74 PINTO Wagon, 2,000 mi. $3695
74 FORD ½-ton $4595
74 FORD Super van $4595
73 DATSUN 1200 $2195
73 OLDS Cutlass $3895
73 FORD ¾-ton, camper $6995
73 FIAT 128 $2595
72 AMBASSADOR, air $2795
72 TOYOTA Corolla, 4-spd. $1995
72 MARINA GT, 4-spd. $2395
71 TOYOTA MK II, 4-spd. $2395
69 COBRA 428, 4-speed $2495
68 CHEVELLE 6, auto $1495
67 CUTLASS 4-door ht. $1595
67 FORD ½-ton auto. $1595
67 COUGAR XR-7 $2295
65 MARLIN, collector's item $1395
62 T-BIRD Landau, mint $2195

OPEN 9 TIL 9
3240 Douglas at Cloverdale 382-2313
Dealer Lic. No. D-7366

SACRIFICE BY OWNER 1973 Deluxe 5th wheel trailer with air conditioning, plus extras. 1973 ¾-ton Chev. fully loaded, plus air conditioning. Can be seen at Space 16, Inn City Trailer Park, until October 7.

151 SPORTS CARS

1971 DATSUN 510, SUNROOF, B.F. Goodrich radial P.A.S. Mags. Spoilers, Pin stripes. Fully conditioned interior. $4000 invested. Immaculate condition. Must be seen. 652-2510.

'74 260Z
Mags, tape, warranty. Save $1000 or will trade for automatic. 477-6430.

974 PORSCHE 914 1.8 LITRE 1,000 miles. Excellent condition. Michelin X radials. Performance roup. AM-FM radio. 477-5051 after p.m. or 478-7525.

1972 MERCEDES DIESEL. EXcellent condition, 27,000 miles, new Michelin tires, $7500 firm. No trades. 746-7695 Duncan.

1970 850 FIAT SPYDER CONvertible. New paint job, radio, excellent condition. 44 m.p.g. $1,750. 656-3317.

WANTED — 1962 TO 1965 VOLVO 644, must have good body, mechanical condition not important, phone 383-2780 evenings.

1973 TRIUMPH SPITFIRE, 1500 cc, with over-drive, 12,000 miles. Direct inboard, no emission control, $3,900. 383-0287 after 5.

LEAVING TOWN, MUST SELL BY Monday, '65 Healey Sprite, excellent condition. Best offer to $1150 takes. 478-3188.

1967 MGB, NEW ENGINE, NEW paint, radials, dust cover, $2,000, offers. View end of Angus Rd., Shawnigan Lake.

1967 SUNBEAM ALPINE. LOOKS and runs well. Recently tested, $1,300. 472-1360 after 6.

'70 LOTUS ELAN SE, EXcellent condition. $3000 plus trade. 592-9051.

1971 TRIUMPH GT6 PLUS. Offer or swap for roomier car. 384-7743.

'69 TR SPITFIRE, NEW TOP and paint, very good condition. Offers, call 5-9 p.m. 598-5578.

'69 MGB, WIRE WHEELS, NEW tires, good running condition. $1800. Call after 6 p.m., 658-8708.

'73 TRIUMPH TR6, 8,000 MILES, AM-FM radio, excellent condition, $4,300 firm. 384-8735.

MORGAN PLUS 4, IMMACULATE. Easily worth $4995 firm. Victoria Press, Box 710.

68 ROVER 2000 TC, QUALITY and safety, good condition. $1850 or offer. 592-9461.

1968 TRIUMPH GT6. CALL 598-3932 between 5 and 7 p.m.

'73 DATSUN, 240-Z, $5000, MAGS, tape, etc. Call after 6. 383-6191.

1974 TR6, 9000 MILES, IMMACULate condition. $4,900. 656-4931.

73 CORVETTE, 350 AUTOMATIC, panel top, all power. 479-2161.

69 MGB, IMMACULATE CONDITION. $3000 or offers. 658-5334.

1971 CORVETTE, PANEL TOP. Silver Gray. 477-6518.

1959 PORSCHE ROADSTER CONvertible. Offers. 598-1466.

1964 MGB, TESTED TILL OCT. 1975, $475. Phone 656-2314.

69 FORD DIESEL, 12 YARD dump with H plates. 658-8176.

154 TRUCKS AND BUSES

SHELBOURNE AUTOMART LTD.
1640 CEDAR HILL X RD.
477-9166

74 FORD E200 van, V-8, A.T. P.S., 3400 miles. Bal. new warranty. Clean safety sticker $3995
73 CHEV ¾-ton 4-wheel dr., V-8 A.T., P.S., P.B. Warn hub, elec. 8000 lb. winch $4595
71 FORD BRONCO 4-wheel dr., 302, V-8, 4-spd. radio. Warn hubs, aux. gas tank, rear seat $3895
69 GMC 1-ton V-8, 4-spd. P.S., P.B. Radio, low mileage, 12 ft. chassis mtd. Camper fully equipped $3895
72 GMC Sprint V-8, A.T. Radio, vinyl roof. Clean and sporty $3595

LOW MONTHLY BANK FINANCING, O.A.C.
TOP PRICES PAID FOR PREMIUM VEHICLES ON TRADE
D-8412

1962 GMC, 960, NEW RUBBER and brakes, 4 and 2-speed, tested, hoist, 14 ft. deck, $2295; 6-4 wheel drive units in stock.
VICTORIA JEEP
597 HILLSIDE AVE.

1965 MERCURY ECONOLINE, heavy duty suspension, long box, excellent condition, 8 track, EM radio, $1,400. 393-2750 after 5:00 p.m.

1967 INTERNATIONAL TRAVELall, good condition, stereo tape deck, 598-3582 after 6 p.m. Ask for Bob.

'61 DODGE PICKUP, 6-CYL. standard, large box, excellent mechanical condition, $550. 743-5133 or 743-9466.

BRITISH FORD THAMES VAN, 8 windows, excellent condition. $800 658-8697.

'72 FARGO HALF-TON, SHORT box, 4-cylinder, 4-speed, Cavenan canopy, $2,895. 598-7903.

1969 FORD 1½ TON STEP VAN. Excellent condition. Make a great camper, $3,900. 656-1372.

CUSTOM-MADE CANOPY FOR Import Pickup, $250. 652-3864.

154 TRUCKS AND BUSES

DRIVE WITH A SMILE TO

ENSIGN
Dodge TRUCKS
AND RECREATION VEHICLE CENTRE

QUADRA at CALEDONIA

QUALITY USED TRUCKS

74 DODGE ½-ton, 6-cyl., 3-speed trans.
74 DODGE ½-ton, 8-cyl., 4-speed.
74 DODGE ½-ton, 8-cyl., 4-speed, power steering, power brakes.
73 DODGE 1 ton, Flat deck, V-8, 4-sp., power steering, baby duals, power brakes.
73 TOYOTA pick-up, 4-cyl., 4-speed, radio, fibreglass canopy.
73 TOYOTA pick-up, 4-cyl., 4-speed, radio.
72 DODGE ½-ton, V-8, auto., radio.
72 LANDROVER S.W., 4-cyl., 4-speed, locking hubs.
72 VOLKS. Chimo. Camper, 4-cyl., 4-speed, radio, raised roof, elec. fridge, pressure water system, sink, stove.
71 VOLKS. Westphalia Camper, push-up roof, ice box, sink, 4-speed, 4-cyl., radio.
70 DODGE ½-ton, 6 cyl., 3 speed, trans., radio.
70 FARGO Van, 6 cyl., 3-speed trans.
69 FARGO Van, 6-cyl., auto trans.
68 JEEP Panel 6-cyl., 3-speed trans.
59 VOLKS. Van., 4-cyl., 4-speed trans.

ENSIGN
Chrysler Plymouth Ltd.
TRUCK DIVISION
QUADRA at CALEDONIA
386-2411
Ask for Truck Sales
Dealer Lic. D 7348

1973 FORD ¾-TON, 5,000 MILES, 360, V-8, automatic, power steering and brakes, radio, c-w. 1973 WEEK-N-DER, self contained CAMPER, shower, toilet, furnace, oven, fridge, etc., $8295. S. J. PEDEN LTD., 2855 Quesnel St. 386-3464, D-7338.

ATTENTION SPORTSMAN Beautifully appointed 1974 Chev. Cheyenne 30, camper special, duel wheels, crewcab 454 CI pick-up. Many extras including air. 3500 miles, view at 3873 Swan Lake Road. $9000 firm.

2-ONE OWNER TRUCKS
Pretty 1967 Ford Econoline ½-ton, pickup. Also 1966 Chev ½-ton, 6 cylinder, 4-speed. 1968 Ford ½-ton, 6 cylinder, good condition, best offers buy. D6905, Capri Motors, 385-3512.

'65 DODGE ½-TON, V-8 AUTOmatic, radio, positraction, large tool box, twin gas tanks, trailer hitch 8-16", wheels and tires. First $950 cash drives it away. Call Bob at 382-0223 or 478-9609.

HUNTERS SPECIAL
'64 Ford ½ ton, and homemade camper, 6 standard, needs some engine work. $950 or best offer. 478-4248 after 5.

HUNTERS
'64 VW van camperized, sleeps four, lots of storage, sink, table, etc. A real unit. What offers? 385-4888, 9-11 a.m. 5-8 p.m.

1964 DODGE 800, TANDEM DUMP 10-12 yard steel box, 413 gas motor, on air, fair condition, seen at 3292 Galloway Road. $4500 or nearest offer.

'73 GM C4X4 ¾-TON, CAMPER special, super custom, dual tanks. Power steering and power brakes, automatic. New Michelin tires. $5,600. 478-0245.

1964 VW VAN, GOOD CONDITION, 1600cc, with 8,000 miles, radial tires, good radio. $1100. 477-8769 after 6 p.m.

1972 MAZDA TRUCK, LOW MILEage, many extras, excellent condition $2,150. After 3 p.m. weekdays. Phone 652-3119.

BRAND NEW DATSUN ½ TON pickup, fully equiped.
McCALLUM MOTORS LTD.
1101 Yates D-6822 382-6122

TRUCKTOWN 386-1211
Everything in Trucks
On Bay St. below Government St.
2525 Bridge St.

'60 INTERNATIONAL ¾-TON 4X4, with plywood camper canopy, $1,200 or nearest offer. After 5 p.m. weekdays, 592-4638.

65 2-TON MOVING TRUCK, 70 motor, 12' box, tail gate hoist. With new tires, brakes, booster and clutch. 479-6130, 5-7 p.m.

1964 CHEV 3-TON H.D., NEW BIG 6, 4 and 2, 12 Flat deck. Good condition. 32395, Duncan 748-8837 or 746-5912.

MUST SELL '69 FORD ½-TON with canopy and extras. Excellent condition. Must be seen. 598-4824, 384-2058.

1966 GMC ¾-TON, 4 WD, V-8, 4-speed. Good condition $2475. 746-7663, p.m.

154 TRUCKS AND BUSES

METRO TOYOTA

METRO'S IMPORT TRUCK SALE!

72 MAZDA pickup, radio
73 MAZDA pickup, radio, mirrors.
73 DATSUN pickup, radio
73 DATSUN pickup, radio, mirrors, bumper.
73 HILUX pickup, radio, mirrors, bumper.
70 HILUX pickup, radio, mirrors, bumper.

Metro Toyota Ltd.
386-3516 386-3517
Dealer Lic. D6455

74 HILUX and camper
73 LANDCRUISER FJ55 4x4
73 TOYOTA HILUX
72 MAZDA
72 TOYOTA HILUX
71 DATSUN
68 DATSUN

METRO TOYOTA LTD.
Dealer Lic. D6455
386-3516 386-3517

Good Used Trucks

70 FARGO ½-t PU, V-8, AT $1995
70 GMC ½-ton pickup, V-8, automatic $2195
67 GMC ½-ton pickup $1495
67 AUSTIN pickup $ 450
65 INT. crew cab $1395
65 GMC 1-t. PU, 6-cyl. 4-sp. $1195
63 INT. 3-ton cab over, 6-cylinder 4-speed $1295
Plus 35 NEW TRUCKS in STOCK
LEN BARKLEY INTERNATIONAL
517 Herald St. D-6624 388-5508

1966 CHEV. 1 TON VAN, SPLIT rims, excellent motor, tested till Sept. '75, 479-4062 or 386-0730.

1971 DODGE TRADESMAN 300, 1 ton van, carpeted, 6 automatic, as new $2,700, 479-8380.

'56 CHEV PICKUP. TESTED, new tires, brakes, rebuilt motor. $350 firm. 592-6463.

1965 FARGO VAN, 6 CYLINDER, standard transmission, 386-1669 after 6:00 p.m.

'72 COURIER. TOP SHAPE, view at 1118 Bay St. best offer. Terry.

'74 TOYOTA HILUX, RADIO, stereo, radials and mags. Full warranty. 743-5630.

'66 FORD P.U., '71 MOTOR, LOW mileage, 4-speed trans., heavy duty. 743-2447.

TWO INTERNATIONAL 14 FT. Vans, 1957 and 1961. Good Condition. 658-8013.

DODGE ¾-TON PICKUP, DUAL wheels, 4-speed trans. $1800. 642-5037 after 5:30.

1958 MERC. ½-TON PICKUP, good running order, $495, phone 479-2532 after 4:30 p.m.

1974 ECONOLINE E200 SUPER van, V-8, 3800 miles, reasonable offers, 592-6392.

INTERNATIONAL 3 TON TRUCK, $375, runs well, needs rubber. 478-5730.

63 VW 9 PASSENGER VAN. Needs some work. Best offer. 592-3562.

1961 GMC 950 16 PASSENGER school bus, 261 motor, heavy duty shocks and springs. 478-8902.

1970 FORD RANGER XLT, ALL conceivable options, new rubber, canopy, what offers? 477-1959.

'67 LAND ROVER, 109" WB, needs engine and front end work $600. 592-2990.

HEAVY DUTY '61 FORD WAGON, V-8 standard, safety inspected, $450. 382-4555 after 6:00 p.m.

1966 FORD VAN, EXCELLENT condition. 385-2817.

4X4 — '74 — 4-WHEEL DRIVE, ¾-ton. 7,500 miles. 598-3736.

1971 FORD HALF TON, 302 V-8. Heavy duty four speed. 656-5403.

'65 VW BUS, 67,000 MILES, EXcellent condition, $2,100. 386-9778.

1968 RANCHERO PICKUP 478-7898

36" CANOPY, $350. 479-1642.

'64 GMC, NEEDS WORK, $450. 388-4028.

1973 GMC JIMMY, 2 WHEEL drive, view at 1595 Rockland Ave.

'67 INTERNATIONAL HARVESter, ¾ ton, phone 385-5466.

66 GMC ½-TON, GOOD CONDITION. $1,350 or best offer. 658-5850.

FOR SALE, 195 92-TON MERCURY truck. 479-7410.

69 GMC ¾-TON, V-8, 4-SPEED special $1895. 382-7195. D-5722.

158 TIRES

RADIAL SNOW TIRES

Now we have sizes to fit Minis thru Cadillacs. But — stocks are limited! DON'T DELAY — GET YOURS TODAY!

"CHARGEX" OR PAY DAY TERMS

D & D TIRE
1620 BLANSHARD ST. PH. 382-7283

2 BELTED SNOW TIRES. G70-15. Excellent. $60. 7535 Dowler Place, between 6-8 p.m.

PAIR 650X13 SNOW TIRES, FITS Valiant. Used one season. $35. 385-1714 after 5 p.m.

ONE PAIR GOODYEAR 15X13 wide cheater racing slicks, $50. 478-7898.

TWO G78-14 SILVERTONE SNOW tires, mounted on GM rims, used about 3000 miles. $70. 383-2695.

TWO 775x14 NYLON SNOW tires. $14 each. 598-2750.

TWO RADIAL SNOW TIRES, ON rims, for Volvo, $70. 384-5817.

160 PARTS, ACCESSORIES

OUR NEW LOCATION
Your Car's "Heart" is the BATTERY
Sure Start Every Time GET an "ACME"
LOWEST PRICES IN TOWN
Delivered and Installed
FRANCIS BATTERY and TIRES LTD.
2150 Blanshard Street

TUBE FRAME DUNE BUGGY, well-made, less engine, offers. Dual port heads and manifolds, power pulley, lightened fly-wheel, 1600 c.c. cylinder and pistons, Isky hydraulic cam and lifters. Roller chain gears for big block Dodge. 477-1786 after 6.

69 AUSTIN, $400. 382-4300.

MGB MOTOR, 40,000 MILES, five main bearing. $225. 384-5321.

'69 VAUXHALL ENVOY EPIC. Offers. 478-3331.

ONE 396 CHEVY BLOCK, WHOLE or for parts. 642-3107.

'68 TRIUMPH GT 6 PARTS FOR sale. Phone 383-8980 after 6 p.m.

160 PARTS, ACCESSORIES

'64 FORD JUST BEEN IN COLLIsion, good 352 motor, standard transmission and tires, damge to left front fender and door, not drivable, will take offers for parts. Phone 239-388-6611 after 5:30 p.m.

MARK TEN C.D. IGNITION SYSTem does save gas and eliminates 3 out of 4 tune-ups. Details from Trans-World Enterprise, 1817 Douglas. 385-1941.

RADIATOR REPAIRS. FAST TOP quality repairs at Maurice's Auto Body, 427 Bete St., phone 384-3121. Located behind the Burnside Pay and Save Gas Station.

RAIN DEFLECTOR FOR ENgine hood of late model VW Bug. $12; also, new set of tire chains to fit VW. Never used, $12. Phone afternoon, 477-6683.

AUTOMATIC TRANSMISSION out of 1964 Dodge, 6 cylinder, $60; VW axle transmission, $30. 652-1508.

CORD'S PISTON RINGS
2925 Bridge St. 383-0011
Cyl. head and block overhauling
Head and engine rebuilt kits

327 CHEV. PISTONS, CAM, 194 head. Approximately 1200 miles. $500. Headers for '55 Chev. $60. 478-6775.

HERALD COUPE FOR PARTS, make an offer. Simca engine and trans. parts. Also posi-trac for Mini. 478-3140.

WANTED — 1962 TO 1965 VOLVO 544, must have good body, mechanical condition not important, phone 383-2780 evenings.

12 VOLT, PUSH BUTTON RADIO $30. '68 Vauxhall parts, 4-speed transmission $40, brake shoes and brake linings $10. 478-4018.

BRAND NEW 3-SPEED TRANSmission, plus 3-speed Hurst mystery shifter transmission for 283 or 327. Gary, 598-4643 after 6:00 p.m.

CROWER 310 DEGREE HYDRAUlic cam and lifters for small block Chrysler. Wanted 69 TR6 hubcap. 382-9363.

FULL REAR SEAT FOR '67 Volkswagen Van, $125. Two 700x14 4-ply Nylon tires, $20. 478-3726.

CHEV. 307 WITH NEW CLUTCH, $200. 479-5044. Between 11 a.m.-1 p.m.

FORD REBUILT 2 SPEED AUTOmatic transmission, fits 60-65 models, asking $150. 386-6519.

WANTED: TRUCK WINCH, MEchanically driven preferred. 386-7127.

FORD 260 V8, AND AUTO trans., good condition. 385-0847 or 392-0142.

'64 CHEV WAGON, V-8, AUTOmatic, power steering, needs transmission work. David, 384-6734.

COMPLETE 396 CU. IN. CHEV. High performance motor with 4 speed trans. and headers. 385-3054.

1964 FORD, AUTOMATIC TRANSmission, power steering, selling complete. 385-1025, 5-10 p.m.

FIAT 850 COUPE, MOTOR, transmission, interior, instruments, etc., all parts. 477-4961.

WINNEBAGO INSULATED CANopy, fits El Camino, also carton carrier. 384-0904.

CHEV. 3-SPEED TRANSMISSION, $30. Heavy duty trailer hitch, $12. 382-2797.

194 STROKE 230 GM REBUILT engine with head. Approximately 9000 miles. Offers. 598-2560.

SPARE BODY PARTS FOR 1946 and 1947 Ford and Mercury pick up. 592-4442.

1955 CHEV FRONT END. 383-0742

ONE SOFT COVER FOR TR3. 598-8167.

WANTED: LATE MODEL FORD pickup truck tailgate. 592-1878.

1965 MUSTANG, MINT CONDItion, no engine. $1,100. 382-8803.

CHROME AND MAG WHEELS and tires. Good condition. 477-2019.

'65 AUSTIN MINI NEEDS LITTLE work, 382-1446. $600.

ONE 5-TON PTO OPERATED winch, $150; firm; 478-5976 after 6.

162 AUTO REPAIRS, SERVICE AND TOWING

VOLKSWAGEN SPECIALISTS, complete repairs. 1950 Oak Bay Ave. 598-3525.

166 CARS AND TRUCKS WANTED

WANTED FOR CASH

Sport Cars
Luxury Cars
Muscle Cars
Import Cars
Compact Cars
Motorhomes
Trucks
Motorcycles

HIGHEST CASH PRICES PAID FOR LOCAL PREMIUM AUTOMOBILES PAID FOR OR NOT!

DePAPE
760 JOHNSON STREET
(REAR OF SHELL STATION)
384-8035
DePAPE MOTORS LTD.

Instant Cash For Your Car Or Truck

INSTANT CASH FOR YOUR CAR OR TRUCK

INSTANT CASH FOR YOUR CAR OR TRUCK

(PAID FOR OR NOT)

FAIRWAY AUTO BROKERS
(24-Hr. Phone Service)
384-1412 950 Yates St.
D-5039

WANTED PINTO STATION WAGON
383-5824 or 388-1830
No Dealers.

WANTED MEDIUM TO SMALL automatic car, $1000, more for top car. 477-2823.

WANTED USED CAR AROUND $300, Chev II, Acadian, etc. 382-0664, 383-9298.

WANTED: VOLVO — CASH FOR late model, low mileage sedan. Prefer automatic. 479-2933.

SPOT CASH FOR GOOD OLDER model cars. Haldin Motors. 383-8713.

WANTED: 4-DOOR VW, AUTOmatic, for disabled war veteran pensioner. What offers? 592-4001.

CAR IN GOOD CONDITION. PREfer small or medium one-owner car. 656-1990.

WANTED SMALL CAR, REASONable. 656-5694.

WANT 1970 ? 4X4 ? CREW CAB with or without camper. 478-5730.

168 CAMPERS, TRAILERS AND MOTOR HOMES

PURVIS FLACK
PRE-ANNIVERSARY
CLEARANCE

74 SPORTSCRAFT hard top, one only, $995.00
74 STARCRAFT Starmaster 6, fridge and furnace, drapes, $2395.00
74 SCAMPER, model 160, fridge, stove, furnace, toilet, one only $3395.00
72 APACHE, Mesa model, hard top like new — $1795.00
74 SCAMPER 21' motor home, fully self-contained, a beauty at $14,700.
74 TERRY 13' sleeps 4, Toilet, area, stove and oven, $2295.00
74 TERRY, 21' fully self contained, Double insulation, storm windows, spare wheel and tire, $5165.00. The 1975 price $5540.00
69 FORD ½ ton pickup, must be seen to be appreciated and only $2195.00
74 STARCRAFT, Stardust Swinger, fridge, furnace, brakes, spare. One only $2965.00

NOW SEE THIS

1973 19' REINELL CRUISER with 140 Merc-cruiser, plus 1973 ROAD RUNNER boat trailer. The complete package only $7,150.

PLUS

Many other great values in trailers, and campers, new and used.

PURVIS FLACK
TRAILER SALES AND SERVICE
1080 GOLDSTREAM AVE.
IN LANGFORD
478-8377
Open evenings Mon. through Fri.
DL 6909

CLEARANCE SALE!
ON
1974 ARISTOCRAT Trailers
FROM $3995
ONLY 2 LEFT
1 — 18' Tandem
1 — 20'6" Tandem

HORWOOD MAZDA
385-1451
Johnson and Blanshard
DEALERS LIC. D-7222

LAYTON WEEK-N-DER COUNTRY SQUIRE GEM TOPS

73 23 FT. TERRY TRAILER. Shower, toilet, large fridge, duct heating, 4-burner stove and oven, blower fan. $4395
66 14 ft. SECURITY Trailer, furnace, ice-box, sleeps 4, very clean $1495
74 27 FT. TERRY TRAILER, double doors, fully self-contained, corner balls levelling jacks, storm windows. Only $6495
69 KODIAK Hardtop Tent Trailer with 3-burner stove $595
19 ft. CORSAIR trailer, fully equipped, self contained on tandems
WAS $4195 NOW $3995

Dominion Motors
1703 BLANSHARD ST.
(Across from Hudson's Bay Parking Lot) VICTORIA, B.C.
385-5012 Dlr. No. D-5536

COASTLINE TRAILER CENTRE (1971) LTD.
1915 QUADRA ST.
388-6021
Many Unadvertised "SPECIALS"
Dealer Licence No. D-8573

73 Winnebago
22 Ft. Motorhome

Sleeps 8, 413, V-8, 4000 watt power plant, air conditioning, side awning, roof rack, rear cycle rack, stereo, tinted glass, beautiful spacious layout with only 9000 miles, ready for that winter trip south.

DePAPE MOTORS LTD.
384-8035
760 JOHNSON STREET
Dealer Licence No. D-6302

FENNELL'S TRAILER SUPPLIES
Parts — Propane — Repairs
Profiled Aluminum
GALAXIE CAMPERS
SPORTSMAN CANOPIES
6459 Pat Bay Hwy. 652-2511

FULLY EQUIPPED VOLKSWAGEN WESTFALIA CAMPERS, BY THE WEEK OR WEEKS.
ALEXANDER LEITH MOTOR CO.
LOWEST RATES — HIGHEST VALUE. PHONE 383-2024.
D. 8472

69 ECONOLINE MINI MOTOR home, factory fitted cabinets, stove, fridge, furnace, in excellent condition throughout, low mileage, $5250. 477-4720.

15 FT. MERCURY TRAILER, EXcellent condition, complete with trailer hitch, electric brakes, good tires. $875. 652-2610.

8-FT. CAMPER, INSULATED, stove, sink, sleeps 4, good condition, 2 jacks included. $650. 743-5133 or 743-9466.

8-FT. CAMPER, SLEEPS TWO, offers, 384-4452.

168 CAMPERS, TRAILERS AND MOTOR HOMES

S. J. PEDEN LTD.

VANGUARD DEALER

ANNOUNCES

THE ARRIVAL OF THE ALL NEW

1975 VANGUARD CAMPERS

75 10' VANGUARD de luxe fibreglass roof model, fully equipped.

75 8'6" VANGUARD, toilet room, sleeps six, 1-piece roof.

75 9'8" VANGUARD sleeps 6, featuring toilet section and vanity, 1 pc. roof all new decor.

75 8' VANGUARD sleeps 6, this compact unit fits any ½-ton truck with ease.

SEE ALL OF THESE UNITS TODAY!
OTHER 75s ARRIVING SOON.

Clearance of all Remaining 1974 Vanguards

TRADE-INS

1973 FORD complete with '73 WEEK-N-DER, self contained $8295

1974 GALAXIE, 8 ft., complete with jacks, fridge, oven, AND EXTRAS $2495

Van Tops Camper Rentals

PARTS AND ACCESSORIES

If you're building a camper, trailer, or boat, or converting a van or just modifying what you have be sure to see our large assortment of SINKS, FRIDGES, ICE BOXES, INSULATION, HOT PLATES, ROOF VENTS, WINDOWS, SPRUCE FRAMING PANELLING, TOILETS, LIGHT FIXTURES, HEATERS, WATER TANKS, TABLE LEGS and many, many other useful items.

S. J. PEDEN LTD.

2855 Quesnel St.
386-3464
D.L. 7338

impala

$$ SAVE $$

TENT TRAILERS from $249

TRAVEL TRAILERS from $2695 fully equipped

5th WHEELS 27' and 31' models

MOTORHOMES 18' to 28' models

CANOPY TOPS

Open every day except Monday

Impala Camping World
10077 Galaran Rd. off Pat Bay Highway
In Sidney
656-5504
D.L. 7358

DOGWOOD TRAILER SALES

1974 15' RonDell, sleeps 6, furnace, toilet, brakes. $2285

8' Fleet Craft Camper Sleeps 2. $650

PARTS — PROPANE RENTALS
RANDELL TRAILERS AND CAMPERS 478-6841
2630 Deville Road
Dealer Licence D-7410
Highway 1 and Millstream Rd.

NEW

22' Citation motorhome. This motorhome is a home away from home. Sleeps six. Has toilet, shower, 3-way fridge, air conditioning, and many many more options. By appointment only. Call Mr. Barnes, 479-1834. Metro Toyota. D.L. 6455.

TRIPLE E FIBREGLASS TOP Tent trailer extremely spacious, bargain priced. Come see

DePAPE MOTORS LTD.
384-8035
760 JOHNSON STREET
Dealer License No. D-6302

1971 AUTO-PROSPECTOR hardtop rent trailer, 17 x 6'9", 3 full sized beds with covered mattresses, ice box, stove, sink, aluminum door, new heavy duty springs, excellent condition, $1,000. 743-5434.

TRIPLE E DODGE MOTOR home, 20', self-contained. Hot shower, central heating, tape deck, radio, sleeps six, only 6 months old, in beautiful condition, still on warranty. $10,595. To view, phone 384-5683.

TRUCK AND CAMPER, 1963 GMC, 1 ton, 3-way fridge, propane stove, 110 and 12 volt lighting, new motor clutch and trans. sleeps 8, phone 385-7109.

1966 14' GLENDETTE TRAILER, tested. Easy lift hitch, new tires, electric brakes. Stove, propane oven, fridge. Sleeps 4. $1,350. 386-8661.

10½' ARISTOCRAT CAMPER, $1750. Propane fridge, stove, oven. Monomatic toilet. Pressure water system and double sinks, sleeps six. 598-4756 or 3361 Veteran St.

AIRSTREAM 27'. IDEAL FOR full timing or spend the winter down South. First $3,000 takes it. 10682 McDonald Park Rd., Sidney.

1969 13' KUSTOM KOACH, ICE box, 3 burner stove, sink, 110 volt, 12 volt, propane lighting Very clean. 656-3772.

MUST SELL BAYCREST HT Tent Trailer, excellent condition. Sleeps 6, propane stove and heater. Asking $700. 656-1035.

HERE AGAIN, 19' FLEURY Motor Home, auto., air, stereo, etc. Jackson, 974 Goldstream Ave. D-6000.

CRANBROOK '65, THREE-bedroom on pad. $8,250 or offers. 383-6088.

SMALL NEW CAMPER, HUNTER's special, priced to sell. 598-4027.

22' SHASTA, TRAVELLED LESS than 500 miles, complete facilities, 385-6344.

HOMEMADE TENT TRAILER, hardtop, sleeps 4, $200 or best offer. Moving. 642-3693.

16' ARISTOCRATE LOW LINER trailer, complete with electric brakes and trailer hitch. 384-4484.

66 MERCURY ½-TON AND amper, 8', $2000 or offers. 383-6088.

1974 MOTOR HOME FOR SALE, sleeps 6. Contact 386-1015.

168 CAMPERS, TRAILERS AND MOTOR HOMES

Will Clear this Quality BARTH Mini Home NOW!

Dual wheels on GM 1-ton chassis 350, V-8, automatic transmission, power steering, power brakes, radio, 3-burner range and oven, 6 cu. ft. fridge, automatic gas furnace, flush type toilet, shower, 36 gal. gas tank. Hand finished hardwood and one piece aluminum roof.

PRICED TO CLEAR $13,550
Replacement Cost $15,140.

EMPRESS Leisureland

2524 DOUGLAS
382-5331

Empress Pontiac Buick Ltd.
Dealer Lic. D7339

MOTORHOME TRIPLE "EE" Canadian made on Ford Custom, 300 chassis, automatic, safe and economical 15 mpg. Only 26,000 miles, like new with everything. Stove, 3-way frig., furnace, bathroom and extras for perfect living. Ideal home for retired couple. Go south in the sun and enjoy life while you can. Save thousands. Owing to illness sacrifice price of only 58,500 with only $2,500 down and only $124 per month at bank rate interest. 592-4001.

DOGWOOD TRAILER SALES
PARTS PROPANE RENTALS
RANDELL TRAILERS AND CAMPERS 478-6841
2630 Deville Road
Dealer Licence D-7410
Highway 2 and Millstream Rd.

RENT HARDTOP TENT TRAILERS AND MOTORHOME
G.C.M. Motors Ltd., 780 Goldstream Ave., 478-3242. D7197.

LARGE HARDTOP TENT TRAILER. Propane stove, sink, dinette, water tank, electric and water plug-in. Spare. 478-2988.

36" FACTORY CANOPY, INSULated, all safety glass, roof vent, for any 8' sweepside box. $413. 4031 Hodgson.

1973 SECURITY CAMPER FOR import truck, roof rack and ladder, furnace, sleeps 4, asking $1050. 746-7663 p.m.

FOR RENT WINNEBAGO MOTOR Home. Winter rates available from October 19 on. Phone after 6 p.m. 477-2704.

NEAR NEW 11' CAMPER, flight deck style, fibreglass finish, only $600. 384-0307.

52, 3-TON TRUCK WITH HOME on back. New running gear. 652-2551.

VW WESTFALIA CAMPER 72 VW, 411, Westfalia camper. Consider older van as trade. 384-5948.

10½ FT. CAMPER, 3-WAY fridge, stove with oven, toilet, furnace, jacks. $2390. 642-5189.

HUNTER'S CAMPER, STOVE, ice box, sink, storage, must sell. $795. 388-5976.

COMPLETE LOAD LEVELLER equalizer hitch. 598-6964.

OLDER CAMPER VAN, MANY extras, offers. 478-5772.

4X6 UTILITY TRAILER. 622 Elderwood Pl., off Metchosin.

169 MOBILE HOMES AND PARKS

BOB'S

MOBILE HOMES LTD.

D7457 386-3623

25 Crease Ave.

1 only

74 TIMBERLINE — 25 feet of quality, set up in a nice space at $7450

CLEARING

Nomad and Travelaire for 74 — save these units

73 CHEYENNE, heavy duty ½-ton, just 8700 1-owner miles, loaded at $4250

GLENDALE MARLETTE
Mobile Homes

386-3623 478-4979

TRIANGLE HOMES LTD.

GENERAL LEADER PYRAMID, WESTBROOK KNIGHT, SQUIRE, PAGE
2435 TRANS-CAN. HWY.
478-1774

Dealer Lic. MCD 25171

GOLDSTREAM MOBILE HOMES LTD.

PARAMOUNT PREMIER
MONARCH AND PARKWOOD
Modern park space available with all purchases

2885 Trans-Canada 478-1751
2-94 Jacklin 478-8391
Dealer Licence No. MCD 25126-7
OPEN 9-9

URGENT! MOVING FROM PORT Alberni to Victoria, need desperately Trailer Spot for 12x48 mobile home within 8 mile radius of Victoria. If can provide call collect 724-2937.

BRAND NEW 12X68 KENTWOOD, 3 bedrooms, fully furnished, French glass doors, gold appliances and shag carpet. On 80'x100' lot. 20 minutes from town. Offers over $17,900. 598-8396.

USED MOBILE HOMES IN quiet adult park, near bus and stores. Jackson's, 974 Goldstream Ave. D-6000.

NEW SITES AVAILABLE, CEDAR View Mobile Home Park, Ganges, Fulford - Hwy., RR2 Ganges. 537-2744 evens.

10X55 MOBILE, 2 BEDROOM fully furnished W and D, in trailer court CSA approved. 478-8198 after 6 p.m.

LIKE NEW 32X68, 3 BEDROOM, 2 bath, mobile home, in adult section of beautiful mobile home park. 743-9711.

TOTE-EM TRAILER SALES
478-1021 Days 384-4791 Nights

TRAILER SPACE, 45'X12' PLUS addition, $54. 7021 Grant Rd, Sooke. 478-6301.

169 MOBILE HOMES AND PARKS

WAGON TRAIN HOMES LTD

HIDDEN VALLEY SPECIAL

MOVE IN TODAY!

12x48 CHINOOK, 2 bedrooms, new furniture, skirted and carport $9995

EXCLUSIVE LISTINGS

HIDDEN VALLEY

24x52 PREMIER, 3 bedrooms, 2 bathrooms, beautiful lakeside location, unfurnished.

12x52 HARALEX, furnished, all appliances, good starter home in family section.

22x42 IMPERIAL, 3 bedrooms, completely furnished, all appliances, mountain view.

"RETIREMENT SPECIAL"
12x56 HARALEX, 2 bedrooms, furnished, sundeck $12,500

SOOKE AREA

12x60 COUNTRY LANE, 3 bedrooms, unfurnished $11,000

12x64 HARALEX, 3 bedrooms, unfurnished $11,000

LANGFORD

10x55 GENERAL, 2 bedrooms, some furniture, 12x20 canaba $6650

MILL BAY

Trans-Canada Hwy, at the flashing light
743-5571
MCD 25019

SOOKE

6647 Sooke Rd.
642-5533
MCD 25016

LANGFORD

974 Goldstream
478-7333
MCD 25014

VICTORIA

2515 Government
386-3291
Dealer Licence MCD 25018

Happy Valley HOMES LIMITED

Dealer's No. D-1837

2681 Sooke Road
478-8303

—Park space available with all purchases
—Choice of 4 different park locations
—Good variety of stock selection

WE PAY CASH FOR 8' AND 10' wide Mobile Homes. 656-5755.

185 CONVALESCENT AND REST HOMES

ROCKLAND AREA
Private and semi-Private accommodation available. Ladies only.
PEMBERTON HOUSE
840 Pemberton Road
382-1513

SEMI-PRIVATE ROOMS, LADIES and gentlemen, good food, 24 hr. service, lovely surroundings. 383-9821.

NICE ROOM IN SMALL GUEST house. Excellent meals and family atmosphere. 385-4632.

NICE SUNNY ROOM IN SMALL rest home, good meals, 388-7426.

190 ROOM AND BOARD

LARGE BEDROOM IN FINE OLD home with pleasant waterfront garden, for a congenial person, a part time hopsekeeper, or perhaps a nurse, business person, student or another widower, who would be company for a kindly interesting and independant elderly gentleman. Car an asset. Victoria Press. Box 800.

YOUNG FAMILY HAS ROOM and board for male student. $130 per month. 452 Craigflower road.

BED AND MEALS IN PRIVATE home, perfer working person. 477-9623.

193 ROOMS TO RENT

WESTWIND INTERNATIONAL Motor Inn, 741 Goldstream Ave. Single rooms to rent, by the week or month. Apply in person, Patrick Hungenberg, 478-8334.

CENTRALLY LOCATED HOTEL Offers, furnished accommodation at special off-season monthly rates. James Bay Inn, 270 Government St., 384-7151.

FULLY FURNISHED BED SITting room. Kitchen privileges. Utilities supplied. Oak Bay junction area. University male student. 383-3141.

LARGE 1 BEDROOM, AVAILable for single person or couple, shared accommodation in house Langford area, call 385-9803.

UNFURNISHED ROOM, USE OF kitchen, bathroom. Working girl, University student. $95, no pets, 384-7542 after 10 a.m.

NICE, CLEAN HOUSEKEEPING room with kitchen, mature person, $69. 3072 Washington Ave. 386-2004.

FURNISHED ROOM ON ONE month basis. Single persons only. 386-9565.

BEDROOM, SITTING ROOM plus bath. Cable TV. Kitchen privileges. University area. 477-1043.

FREE ROOM TO HANDYMAN. Clean, Abstainer. Pensioner preferred. 384-0859.

ROOM FOR RENT. PARTIALLY furnished. $75 per month. Phone 598-5747.

ROOM FOR RENT. BED AND dresser. $75. 598-5747.

197 HOUSEKEEPING TO RENT

LIGHT HOUSEKEEPING, HOTplate, fridge, linen, all to mid, middle-aged business man only, $68. 388-9490.

MEN, TV ROOM, KITCHEN, bath, own entrance, on bus. 382-0438.

BRIGHT BEDROOM, UTILITIES included, $65, no pets. 2319 Work St. 382-5521.

QUIET HOUSEKEEPING ALSO sleeping room, is centrally located, middle aged man. 383-6926.

ROOMS, SHARED KITCHEN, children and pets welcome. Reasonable, 385-7656.

BACHELOR SUITE, SEMI-FURnished, bright, clean, quiet, downtown. 385-3284.

FURNISHED LARGE ROOM, Retired, or semi-retired lady. Non-smoker. 386-6186.

IMMEDIATELY $60, SMALL housekeeping rooms. 1803 Fernwood. Gent over 25. 383-7447.

ROOM FOR OLDER GENTLEman on Cook St. 382-2662.

RITZ HOTEL
711 Fort St. 383-1021

FOR QUIET GENTLEMAN. 388-4861.

FAIRFIELD, FOR LADY, NEAR bus, stores. 652-3207.

200 APARTMENTS TO RENT UNFURNISHED

ONE BEDROOM, 1680 POPLAR St., $195, older couple preferred. 652-3779.

2 BACHELORS SUITES FOR rent, $110 and $120 per month. 383-4673 after 6 p.m.

3 BEDROOM SUITE, UPSTAIRS $225 includes electric stove, fridge. One block to Woodwards. 384-2894.

2-BEDROOM SUITE, FRIDGE, stove, heat and water, drapes. Phone after 5. 382-7983.

MAN, 30, WISHES TO CONTACT people to rent house in town. 592-9083.

IMMEDIATELY, 1 BEDROOM, $138. Middle-aged person or working couple. 384-7785 or 386-1961.

200 APARTMENTS TO RENT UNFURNISHED

Harbour Towers

A full facility 12-storey building
—hotel and related services
—quality restaurant dining room with room service
—swimming pool
—hydrotherapy pool and sauna
—indoor underground parking
—24-hour staff
—wall-to-wall carpets and balconies.

2 bachelor suites, available Nov 1, Dec. 1 from $190

LUXURY APPOINTED PENTHOUSES
—Sweeping views, 1,300-1,400 sq. ft.
—Wall-to-wall carpets
—Brick feature wall with electric fireplace
—2 bedrooms, den area, 2 baths
—formal living, dining room
—Free hydro, free parking

Penthouse Nov. 1 from $550

PRESTIGE OFFICE SPACE AVAILABLE

For further information and courteous service please contact Harbour Tower, 385-2405.

Windsor Court

260 GORGE ROAD

LUXURY LIVING

Facilities include indoor swimming pool, hydro therapy pool, saunas, and tennis court.

ADULTS ONLY
SORRY, NO PETS
1-Bedroom Suites $195-$213
2-Bedroom Suites $245-$285
Call Mr. and Mrs. D. Bertrand

388-4555

MacArthur Park Estates Ltd.

1250 RICHARDSON ST. SHELLEY MANOR APTS.

Modern 1-bedroom apt. well heated. Available immediately. Quiet block, ideal for retired couple. Rent $140 P.M. Phone 388-6078.

SOUTH OAK BAY

Upper duplex of 2 bedrooms — fridge and stove — quiet and secluded. Rent $285 p.m.

david burr ltd.
RENTAL DEPT.
655 FORT ST. 384-9335

Chateau Victoria

2-BEDROOM APARTMENTS on the 16TH and 17TH FLOORS AVAILABLE Adults only. No Pets. For FURTHER INFORMATION PLEASE CALL

382-4221

QUIET RESERVED ELDERLY lady recently arrived from Scotland requires clean modern 1-bedroom apartment in or very close to Oak Bay Village. Please reply giving details of location, cost, etc., to P.O. Box 5285, Station B, Victoria.

PARKSVILLE, B.C.

The Pettigrew House, penthouse suite, 1450 sq. ft., 1½ baths, 3 bedrooms, $465 mo. Adults only. Quiet locale, beautiful view. Nov. 1st. Box 1107, Parksville. Phone 248-6821.

ENTIRE UPPER FLOOR, LARGE English Tudor House, South Oak Bay. 1½ bedrooms, large living room, sundeck. All utilities. $175. Not suitable for children or pets. Suit one or two business women. Available Nov. 1. 598-4351.

PARKSVILLE, B.C.

1 and 2-bedroom suites in new apartment building. Adults only. Quiet surroundings. Elevator. For information write The Pettigrew House, Box 1107, Parksville, B.C. Phone 248-6821.

LIVE IN LUXURY GROUND floor apartment, 1 bedroom, facing south, gorgeous views of sea and Oak Bay Marina, concrete building. Sauna and underground parking included in rent of $265 per month. 592-4310.

JAMES BAY, NEAR BEACON Hill park and sea, spacious 2 or 3-bedroom suite, inside-by-side duplex. Working and responsible people only. No pets. 383-5827, between 5-7 p.m.

BRAND NEW 2-BEDROOM CONdominium suite for rent, available Nov. 1, close to bus, shops, walking distance to downtown or park. Adults. No pets. $325. 598-3911.

3-BEDROOM NEW CONdominium, walk downtown, junior high, for business couple, child over 12 years, references. $350. Victoria Press. Box 749

TWO BEAUTIFUL TWO BEDRM. suites in convenient location, adults, no pets, references, $245. Phone 382-7493.

CENTRAL PARK LOCATION. 4½ bedrooms, living room, kitchen with patio and wall-to-wall carpet. Phone 386-1968.

2 BEDROOM CONDOMINIUM IN Oak Bay. Available November 1. $300 per month. Phone for appointment between 2-3 p.m., 383-1211.

ROCKLAND AREA CONVERsion, 2-bedroom suite, charming and spacious, quiet adults only, Oct. 15 or Nov. 1st. $300. 382-1866.

GETTING MARRIED? WHY NOT buy our furniture and rent our apartment. Phone 382-5806 between 10 and 11 a.m. or after 6 p.m.

ONE BEDROOM SUITE, adults. 383-2595. after 5 p.m.

201 APARTMENTS TO RENT FURNISHED

THE ROYAL SCOT 425 QUEBEC

This new apartment bldg. offers: Fully furnished 1-B.R. suites — Color TV, shag carpets, linen, dishes, laundry facilities, indoor pool, whirlpool, sauna, games room, underground parking.

Managers:
Mr. and Mrs. G. Arnold

Phone 385-3543

FULLY FURNISHED BACHELOR and 1-bedroom suites available from $210 per month. Includes colour TV, maid service, laundromat, indoor pool, swirl pool, saunas, restaurants. Canterbury Inn. 382-2151.

TRAVELLERS INN
(Best Western)

Deluxe off season weekly accommodations. Coloured T.V., full facility kitchen. Walking distance to city centre. 388-6611.

LARGE BACHELOR UNITS, some one bedrooms, fully furnished units centrally located, adults only, no pets, rent starts from $200. For more information call 388-7337 or 658-1031.

FULLY FURNISHED BACHELOR and 1-bedroom suites available from $200 per month. Includes colour TV, maid service, laundromat, indoor pool, saunas, restaurants. Coachman Inn. 388-6611.

BEAUTIFULLY FURNISHED large 1 bedroom apartment. Swimming pool, sauna, whirlpool, color TV, quiet location. Prince Charles Motel. 386-6781.

MODERN DOWNTOWN UNIT facing Thunderbird Park. Everything supplied. Indoor pool, sauna, covered parking. Reasonable rate. Queen Victoria Inn. 386-1312.

SUBLET OCT. 15-DEC. 31. Large bed-living room, fireplace, kitchen, share bathroom. Richmond, south of Oak Bay Ave. $105. Female. 598-6281.

ATTRACTIVELY FURNISHED 2 bedrooms, available immediately older couple preferred. No children or pets. 382-4002.

SPACIOUS, 1 BEDROOM SUITE, fully furnished, $190. Adults, no pets. 1940 Fort St., 592-9516.

BACHELOR SUITE, CAREER woman over 25 years old, references. 382-2287.

KITCHEN UNITS AVAILABLE AT Maple Leaf Motel, weekly or monthly rates. 388-6488.

LARGE 1 BEDROOMAPT, FURnished, share bathroom, suitable for working person, $130. 383-4082.

1-BEDROOM BASEMENT SUITE, close transportation. Very clean. $175 month. Apply 1200 Basil Ave.

DOWNTOWN LOCATION, CLOSEd parking, kitchenettes available by week or month. 388-4471.

201 APARTMENTS TO RENT FURNISHED

LOOKING FOR AN APARTMENT?

Why not stay with us in luxury at the "Sociable" Motel on the Gorge Waterway the "Craigflower Motel". Special winter rates now in effect. Rates as low as $240 for 30 days.

See what comes with our special winter rates!
—Fully furnished suites.
—Cooking facilities.
—Colored TV (Cablevision)
—Easy parking.
—Telephone service (no charge)
—Utilities—heat, power (no charge)
—Linen supplied weekly
—Towels supplied weekly
—Maid service weekly
—Laundromat available on premises.
—Ice machine.
—Answering service at front desk.

For viewing and further information, call:

388-7861

2-BEDROOM APARTMENT, OCT. 15. No children or pets. 383-8568.

202 FURNITURE TO RENT

STANDARD FURNITURE
Three Rooms from $35 per month
Immediate Delivery
382-5111

203 APARTMENTS WANTED

COMPLETELY FURNISHED apartment one or two bedrooms, by elderly Saskatchewan couple. Non-smokers, no pets, for three or four months beginning January 1. References. Reply to Victoria Press. Box 808.

YOUNG PROFESSIONAL WOMAN requires tasteful 1 bedroom suite, preferably with fireplace, Oak Bay or Fairfield area, by Nov. 1. Excellent references. 384-3283 before 5 p.m. 598-7709 after 8 p.m.

LARGE BACHELOR OR ONE-bedroom apartment in Rockland area for working girl. Andrea, daytime, 387-3647, after hours, 592-1483.

SINGLE WORKING GIRL WOULD like 1-bedroom apt. in Esquimalt area, up to $180. Phone 383-2954 before 11:30 a.m. or after 6:30 p.m.

YOUNG WORKING WOMAN with kitten, recently arrived in Victoria, needs bachelor or one bedroom apartment, furnished or unfurnished. 383-4296 after 5:30.

MATURE LADY SEEKING ONE bedroom or bachelor apartment unfurnished, up to $125, call after 4 p.m. 384-2577.

WANTED ONE BEDROOM apartment unfurnished for Oct. 15 or November 1. Please call 384-6161.

YOUNG WORKING MAN WOULD like one bedroom furnished suite or bachelor. Will pay up to $120. Phone 479-7577 after 4:30.

URGENTLY REQUIRED, ONEbedroom, unfurnished apartment for couple with infant. $130-$150. 383-3381.

YOUNG WORKING COUPLE want one-bedroom apartment for around $150. November 1st. Phone Gary 385-8746, 9 a.m. - 5:30.

TWO-BEDROOM APARTMENT, unfurnished. Up to $200. References provided. 385-1569 or 383-3366.

TWO WORKING WOMEN AND cat require room accommodation. Rent $200. 386-6401.

2 RESPONSIBLE WORKING girls require 2-bedroom apartment. 386-5511 after 5 p.m.

YOUNG LADY LOOKING FOR apartment, Victoria-Sidney. 656-5480 after 5 p.m.

NURSE REQUIRES ONE BEDroom unfurnished apartment or bachelor suite. 386-9392.

QUIET YOUNG COUPLE NEED apartment around $100 a month. 385-4097.

NEAR UNIVERSITY, 1-BEDroom apartment by mid-October. Phone after 6 p.m., 383-9484.

206 DUPLEXES TO RENT

WANTED NON-SMOKING OLDER couple to occupy furnished lower duplex suite. Rent free. Lady to provide 3 hrs. housework daily, man able to assist in some outside work. Arrangement must be an ideal one. 385-2941.

OFF JACKLIN RD., NEAR BELmont School, modern 3 bedroom, 2 bath, oak floors, fridge and stove, full basement, compact family, allow 2 children. No pets or boarders. 478-5260 or 478-2225.

SELF-CONTAINED SUITE. REquires some repair. Utilities supplied. Responsible couple only — handy man preferred. Available immediately. 478-5946.

NEAR VICTORIA HIGH SCHOOL, lower two bedrooms, full basement, allow 2 children. Heat supplied, fridge, and stove, no pets or boarders. 478-5260 or 478-2225.

LARGE, NEW 3 BEDROOM, full basement, sea view, Saxe Point area, fridge, stove, $370. 658-8216.

OAK BAY, LARGE LIVING room with fireplace, dining room, den, 1½ baths available Nov. 1. References required. $300. 479-6430.

WATERFRONT THREE BEDroom. Couple with two children. Wall-to-wall. $325. 388-6794.

207 DUPLEXES WANTED TO RENT

QUIET MARRIED COUPLE REquire unfurnished duplex or apartment for November 1. Please phone 384-2804 after 5.

MIDDLEAGED CAREER WOMAN would like one bedroom duplex or house to rent. 477-3665, after 6 p.m.

210 HOUSES TO RENT UNFURNISHED

MOUNT TOLMIE

4 bedroom home, full basement, large living room, dining room. 2 bathrooms. Wired for automatic washer and dryer. Cablevision, oil automatic hot water heating. Close to Uplands and Lansdowne Schools. References. Available immediately. $325. 592-7241.

15 MIN. TO TOWN LOVELY RANCHER

On a large secluded lot, this fine two-bedroom home, big living room with character fireplace, separate dining room, large kitchen with utility room, big patio, drive-in garage, etc. Is available Nov. 1 or before. Rent $300 mo. To view call JOHN BISHOP LTD., 383-0581.

BEAUTIFUL COUNTRY SETTING

2-bedroom year-old house, wall-to-wall throughout, fireplace, carport, ½ basement, ¼ acre landscaped lot, $290 per month, dogs welcome, one only one child please. 383-2024 during days.

HIGH QUADRA, IN CITY, 2-BEDroom house, living room, with fireplace, electric kitchen, with fridge and stove. Dining room. Close to bus, stores. Quiet street, many fruit trees. Adults only. No pets. References. Available Oct 13, $300. Phone 10 a.m. to 7 p.m. 592-6940.

3-BEDROOM, 3-YEAR-OLD country home, on 1.6 acres, 1,300 sq. ft., wall to wall, stove and frig., no house pets. One year renewable lease, $390 per month. Occupancy October 15th. Old West Saanich Rd. 479-7197.

UNIVERSITY HEIGHTS — 3 bedrooms, living room, dining room, glass doors to sunporch, electric kitchen with stove, 1½ baths, rumpus room. Quiet street. Adults only. No pets. References. $300. 382-5082.

BROADMEAD

New 4-bedroom, 2-bath and den, luxury home. Carpeted throughout. Quiet beautiful location. Close to town and schools. On lease at $475. Royal Trust Co., 388-4311.

EXECUTIVE HOME — ROCKland Ave., 3 bedrooms, available November 1st. Adults. References required. Reply Victoria Press Box 786.

3 ACRE MINI FARM, EAST Sooke. 2 bedroom home, barn and out-buildings. $275 per month. Call Doug Cole at 478-4494.

3 BEDROOM HOME, FULL basement, 3 bathrooms, carport, sundeck. Glen Lake area. $275. 382-9980.

THREE BEDROOM CONdominium. Esquimalt-Gorge area. $325. Vacant. 383-4568.

210 HOUSES TO RENT UNFURNISHED

3-BEDROOM HOME WITH garage. Quiet, central location. $350 per month. 592-4928, after 5.

211 HOUSES TO RENT FURNISHED

TO MATURE RESPONSIBLE couple, no pets, from Nov. or Dec. for 2 or 3 months, very charming seafront home, fully and tastefully furnished. $400 including all utilities. Tel. 598-4470.

WATERFRONT, 3-BEDROOM, fully furnished. Deep Cove area. To reliable adults only. $300 per month, plus damage deposit. 388-9233.

2 BEDROOM, MODERN, ON quiet street. For couple 50 or over, for 6 months $190 per month, plus utilities. Must have good references. Nov. 1. 479-6381.

4 OR 5 MONTHS. FURNISHED one-bedroom and den, central and quiet, fireplace, mature couple. No pets. $275 plus services. 385-3017.

3 MONTHS, NOV. 1 TO JAN. 31, 3 bedrooms, 2-year-old home, no pets. Rent $400, Colwood area. 478-6524.

212 HOUSES WANTED TO RENT

WE ARE LOOKING FOR A large older house to accommodate several mature university people (staff and graduate students). If you have such a property and would consider renting it, please call Mr. Speers at 477-6911, local 236.

RESPONSIBLE WORKING COUple with infant now caretaking house, need apartment or house. Landlord returning from England Oct. 20. Willing to do minor repairs and maintenance for reasonable rent. Non-smokers, no pets. 383-6705.

WANTED TO BUY OR RENT: 3 or 4-bedroom house for family transferred from Brandon. Reasonable. Will consider all areas of Greater Victoria. Please reply giving particulars to M. McMillan c-o 432 Ker Ave. Will be in Victoria to answer all replies from October 6.

SERVICE OFFICER, WIFE AND two nice teenagers require 3-bedroom house or duplex, in or close to Victoria, December 1 to January 1. References. Apply Victoria Press, Box 807.

WANTED — YOUNG WORKING couple require for Dec. 1, 2-bedroom house, duplex or suite in house. Prefer Fairfield or Oak Bay. Up to $200. 479-4669.

SEIMI-RETIRED COUPLE REquire two-bedroom house with garden, Gorge area. Experienced home owners. Excellent references. 383-6358.

THREE-BEDROOM HOUSE IN country. Will caretake. Farm and Ranch experience. Young couple and child. References. 477-5859. 477-3859.

COUPLE TRANSFERRED TO Victoria. Carpenter will do repairs. Prefer secluded home. Non-smokers. No children. Call collect, 985-0349 or 987-1963.

HOME SECURITY, NOV., DEC., professional couple available. Experienced home, garden and pet care. Good references. 658-5065.

RESPONSIBLE WORKING COUple with 2 children require two bedroom accommodation by Nov. 1. Under $250. 384-6337 after 5 p.m.

RESPONSIBLE WORKING COUple require two bedroom house or duplex. Under $200. 384-5302, 477-9705.

$1000 CASH RENT IN ADVANCE for 3 or 4 bedroom home in Esquimalt. Will keep your home spotless. 385-5475.

TWO OR THREE BEDROOM house or duplex wanted by responsible family with one infant child who needs nice yard. 385-0456.

WANTED TWO-BEDROOM BASEMENT suite or house for working man and wife and children. Phone Ron Blake. 382-9231.

SECLUDED CABIN OR COTTAGE Wanted for winter retreat. Responsible couple with small child, non-smokers non-drinkers. 384-3496.

$20 REWARD FOR 2 BEDROOM house, preferrably out of town, for young couple. Must allow pets. 652-2070.

3 UNIVERSITY STUDENTS (brother and sister) need 2 or 3 bedroom house or apartment. Good references. Call 385-5171.

RENTING HOUSE IN BRENTwood, want to trade for house or apt. near town. 652-2551.

RELIABLE COUPLE NEED 1 OR 2-bedroom house. With reasonable rent in Sooke area. 642-5029.

YOUNG COUPLE REQUIRE 2-bedroom house immediately. $200. 382-9347.

1-BEDROOM ACCOMODATION for two adults and 13-year-old. 384-1771.

PLEASE! COUPLE DESPERately needs 1 or 2 bedroom house under $200. 656-5384 or 656-3475.

3 OR 4 BEDROOM HOUSE, AT reasonable rent, Nov. 1. John 386-0736.

TWO WORKING GIRLS WITH cat require a house perferably in Saanich area 592-7270.

COUPLE NEEDS SMALL HOUSE or suite with yard, capable of doing repairs 477-1112.

SINGLE MALE WANTS RURAL cabin or summer cottage. 478-8703.

215 HALLS, WAREHOUSES, STORES AND OFFICES TO RENT

TOWN AND COUNTRY AREA

Prestige office quarters, comprising of 4-7 sq. ft. including bathroom area. Adjacent to shopping centre. Separate office partitions. Available Oct. 15. Lease available 9:00 p.m. Ask for Munro, Victoria Realty Ltd. 386-3585.

WANTED TO RENT

IMMEDIATELY
WAREHOUSE STORAGE FOR FURNITURE
AS CLOSE AS POSSIBLE VICINITY TO DOUGLAS AND VIEW STREET
TEL. 385-4744 DAILY
CLOSED WEDNESDAYS

AVAILABLE IMMEDIATELY IN Vic West-Esquimalt area, new small office renting for $75 per month, also large areas of 600 to 800 sq. ft. renting from $125 including heat and light. Call Mr. Anderson, Tudor Estates, 382-2721 or 477-4985.

A PRIME TOURIST LOCATION on new Government St. Mall, 815 Government St. 960 sq. ft. $12.50 per sq. ft. Give details of proposed business. Please do not bother tenants. Reply Victoria Press Box 795.

1500 SQ. FT. OF WAREHOUSE space including large overhead doors, plus 900 ft. of office space. Available November 1st in Vic West-Esquimalt area. Further details available from Mr. Anderson, Tudor Estates, 382-2721 or 477-4985.

DOWNTOWN OFFICE

Approx. 450 sq. ft. office available in modern air-conditioned professional building opposite city parkade. Reasonable rent. Contact M. E. P. C., 383-4168.

LEASING SOON

Retail and office space in new building on Trans-Canada highway in Duncan. Ph. 246-9334 or write Art Harrison, 170 Trans Can. Highway, Duncan.

WAREHOUSE FOR RENT, APprox. 700 sq. ft. $150 per month, also 2 well equipped small offices. Answering and client service if desired $55 per month each. For information call 386-1030.

PRIVATE OFFICE SPACE available in professional office. Phone, secretarial and accounting services available. Suburban area. 477-3213.

RETAIL STORES FOR RENT

Retail units available in the Mall at 720 Yates St. From $185 per month. For leasing information contact M.E.P.C. 383-4168.

LANGFORD LITZ CENTRE, 1097 Goldstream. Retail stores, three units. Office space approx. 2,200 sq. ft. Ample parking, reasonable rates. 477-4925.

NEW OFFICES AND WAREhouse. Corner of Bridge and David Street. Occupancy November 1. For information, call 386-6308.

APPROX. 600 SQ. FT. IDEAL office space, top floor. Best building in Victoria, short or long lease. Call Ron Brown, 383-7151.

ATTRACTIVE HALL. ALL OCcasions, reasonable rates. 384-2945 evenings.

CONCRETE BUILDING FOR rent downtown, up to 21,000 sq. ft. 388-9901 from 9-5 p.m.

STORAGE SPACE AVAILABLE reasonable rates. 388-5812.

215 HALLS, WAREHOUSES, STORES AND OFFICES TO RENT

3000 SQ. FT.
700 BLOCK FORT STREET

SECOND FLOOR—IMMEDIATE OCCUPANCY

REASONABLE RENT (MAY LEASE SMALLER PORTION)

CALL B. LAWLESS
382-7276
TOWN & COUNTRY REALTY LTD.

OFFICES FOR LEASE

1—BURNSIDE PLACE — Immediate occupancy available on both ground floor and first floor space in new building, ideal for Office-Retail. Located just off Douglas St. with on site parking. Partitioned to your requirements. Reasonable rents.

2—HILLSIDE HOUSE — Approximately 6,000 sq. ft. still available in this new, 2-storey, fully air conditioned building. An opportunity to locate on Hillside Ave., across from Victoria's largest shopping centre. Ample on site parking. Available November, 1974.

3—FORT STREET — Downtown, 5,700 sq. ft. in new fully air conditioned building, 800 block Fort St. Top quality. Available December, 1974.

A number of other office — warehouse and office — retail locations also available.

Call Victoria's Leading Specialist
R. L. MURPHY, 384-8124
PEMBERTON, HOLMES LTD.

1,000 SQ. FT. STORAGE, MONTH to month basis, 30-day notice, $275. 383-5479, 6 p.m.

TWO STORE AREAS FOR RENT. One large, one small. In Sidney. Reasonable. 656-4076.

233 MORTGAGES AND INSURANCE

1st and 2nd MORTGAGE LOANS

PRIVATE AND INSTITUTIONAL UNLIMITED AMOUNTS FOR
COMMERCIAL, RESIDENTIAL AND
INTERIM FINANCING MORTGAGES AND AGREEMENTS PURCHASED
IMMEDIATE DECISIONS
Competitive Interest Rates

P. R. Brown and Sons Ltd.
762 Fort St.
385-3435

NEED MONEY?

TO BUY — BUILD — REMODEL — REFINANCE

1st & 2nd — Equity Mortgages Arranged or purchased

—AGREEMENTS FOR SALE PURCHASED OR SOLD
—BUILDERS INTERIM FINANCING ARRANGED
—We loan in ALL AREAS including Up-Island.
—For Quick, Courteous Confidential 24-Hour Service Call
DON MacGILLIVRAY

ROBERTS INVESTMENTS

240 BUSINESS OPPORTUNITIES

WINDOW AND JANITORIAL BUSINESS
Grossed over $80,000 in 1973. Old established firm with built in clientele. No end to expansion. Owner very anxious to sell and will trade or carry balance. Asking $30,000.

CLEANING. Franchise with special chemicals. This must be sold. Asking $12,000.

$2,500 WILL BUY A FELLOW WITH A T.V. and Radio Certificate a going well established business. Small shop with repairs only.

20 SUITE APARTMENT. NOW ONLY $189,000. Net 13 per cent. Fantastic Financing. Downtown Area, designed for a starter or retirement. No vacancy in three years. Owner is desperate.
FOR INFO ON THESE BUSINESSES PLEASE CALL SUE WARKE, 388-6911 or 479-7725. ISLAND PACIFIC REALTY.

BEAUTIFUL VICTORIA MOTEL
Situated on two and one half acres of well treed property across the road from one of our finest golf courses.

This motel has 14 triple "A" approved units — 11 are kitchen units.

The 2-bedroom living quarters are exceptional. There is a heated and filtered pool. Plans for expansion are included. Why not call: IRA FREEDMAN at 598-3344 anytime.

MUST SELL
GROCERY PLUS 3 BDRM. STE.

This building is in good condition on corner lot. Business has doubled in 1 yr. Has just been renovated. Nice 1000 sq. ft. 3 bdrm. owners ste. above. Store has just been doubled in retail area. Vendors must sell for health reasons. Will take house, duplex or triplex on trade. Can earn up to $16,000 yr. before financing. MLS call: F. WILLIS at 598-3344 anytime.

JACK MEARS
OAK BAY REALTY LTD.

GULF ISLANDS OPPORTUNITIES
On Salt Spring — Resort 1.209 ft. waterfront, 11 unit, 11.3 acres, asking $285,000 — On Pender — Gas station and restaurant, 6 acres, asking $143,000.
Other revenue property available, for details please call
HERB SMITH
383-2111 386-1713 (24 hrs.)
MONTREAL TRUST CO.

EXCELLENT INCOME OPPORTUNITY
(VANCOUVER ISLAND)
Exclusive Distributorship Marketing Prestige Products. $20,000 investment. Fully secured by inventory. Call Prestige Products, 438-3233, Vancouver, or write Victoria Press, Box 470.

18 Columbia Heavy duty Tandem Bicycles. New — sell individually or as lot at $100 each — excellent revenue as rentals. Contact
Overseas Cycles (1958)
P.O. Box 784
Victoria, B.C.

INDOOR TENNIS
Victoria needs an indoor tennis club, if you agree and would like to participate, write Victoria Press, Box 751.

3-BAY GARAGE AND LAUNDROMAT, stock and equipment. Gross $120,000. Situated near Nanaimo. Have other interests. Must sell. Open to offers. For more information. Phone 753-6149 Nanaimo.

SIXTY-FORTY SHARES FOR sale. Hotel, beer parlour, dining room, lunch counter. $40,000 or best offer. Reasonable for selling partnership splitup. Jordan river Hotel, Jordan River.

WELL-ESTABLISHED CHILDRENS' WEAR business in Parksville. Box Reply Box 1031, or phone 752-9516.

241 BUSINESS OPPORTUNITIES WANTED

FLORIST
Newly listed in Central Victoria. Approx. 40% return on capital. A going concern for the right buyer. $45,000. For confidential interview call:
388-4271 I. G. LIDSTONE 477-6450
J. H. Whittome and Co. Ltd.

244 REVENUE PROPERTY

WILLOWS SxS DUPLEX
This 3-bedroom each side duplex with full basements and drive-in garages is located on easy-care lot close to shops, schools and on bus line. Ideal owner-occupied situation. Excellent first mortgage available. Try $16,000 down on asking price of $49,900. MLS. For appointment to view please call:
DAVID BILLINGHAM
388-6424
BAYSHORE REALTY LTD.
512 Fort Street

DUPLEX
OAK BAY BORDER
$44,900
100 yards off Oak Bay Avenue on a 64'x110' lot with fruit trees. Now owner occupied, on main floor one-bedroom suite, with second bedroom in high basement. Spacious 2-bedroom suite upstairs with separate entrance. This is a clean residence and could be converted back to family home with 2 full bathrooms.
CLIFF SALMOND
385-7721 477-3626
GARDNER REALTY LTD.

25 SUITES
$290,000
13 one-bedrooms, 12 studios. Some with balconies; each one having a nice view! Only 12 years old, walking distance to town. Shows a good return on moderate rates. 9% existing financing. Owner wishes to sell because of ill health. For viewing call:
BILL WEISS
385-7721 598-8443
GARDNER REALTY LTD.

SxS DUPLEX
GORDON HEAD
1723 FELTHAM Rd.
Off Shelbourne
Asking $69,500
This 3-BEDROOM DUPLEX is only 5 years old and in immaculate condition. Close to schools, parks, shopping centres and bus stops. "A REAL BUY!" Phone: J. T. MILLS 385-3411 or 477-5938
KER AND STEPHENSON LTD.

Open to Offers
On this James Bay triplex with 3 one Bdrm. suites. For further details call HEATHER GAMMON 478-2607 or 382-9191.
Canada Permanent

FAIRFIELD DUPLEX
Close to Beacon Hill and sea. Two bedrooms down, full basement, garage, fireplace, large dining room, one bedroom up, separate entrance. Appliances up and down. $47,900. 383-3253.

211 REVENUE PROPERTY

CHOICE APT. BUYS!
We specialize in REVENUE PROPERTIES! Come to our NEW, LUXURIOUS OFFICES at 1318 ESQUIMALT RD. (Off Admirals) in the new TRADEWINDS BLDG. and see our P & L STATEMENTS. Also listings on COMMERCIAL PROPERTIES.
72 SUITES — Close in — Well built, income $152,000 — Mtge. $/87,999 (9¾ per cent). Price: $1,200,000.
54 SUITES — Some seaview — $735,000. Income: $95,000. Mtge. $447,000 (9¾ per cent)
52 SUITES — Townhouse apts. Moneymaker! Price $830,000. Mtge. $425,000 (9¾ per cent). Income: $113,000.
44 SUITES — Good location! — Income $81,000. Mtge. $315,000. Price: $704,000.
38 SUITES — Beautiful block! — Income $70,000. Mtge. $272,000. Price $608,000.
16 SUITES — Like NEW! Over 1 acre. Income: $38,000. Mtge. $175,000 (10 per cent). Price $265,000.
OFFICES PLUS APTS. STEADY Rentals, national tenant. Almost New. 12 Apts. (Tenants pay own heat) Price: $293,000. Mtge. $202,000.
We have many more, call us for appt. to discuss and show these properties.
JOHN BISHOP LTD.
384-0581 (24 Hrs.)
Res.: 656-2308

"PATIENCE PAYS"
Now, don't be disappointed, act quickly! 39 deluxe suites (almost new), prime location close to Royal Jubilee Hospital and with wonderful existing financing. Dens, double sets of plumbing, hot water heating, spacious floor areas and many other quality features. Suggested down payment is approximately $200,000. A special investment opportunity, highly recommended and offered exclusively through Brent D. Ewing.
39 SUITES
BRENT D. EWING
BAYSHORE REALTY LTD.
512 FORT STREET
388-6424 (Res. 658-5661)

DUPLEX
GORGE AREA
DOUBLE LOT
Main suite offers 3 or 4 bedrooms, two fireplaces, huge living room, new bathroom and mahogany kitchen. Upper suite has 2 bedrooms, large living room with fireplace, lovely views. Each suite is completely self-contained with own entrance, heating, electrical meters, etc.
DRIVE BY 2852 INEZ DRIVE
PRICE $47,900

TRIPLEX
JUBILEE AREA
10½% MTGE
Gross revenue $6,840; net $4,413, existing mortgage of $25,500 at 10½ per cent at $250 per month due in 1979. Live on the main floor, in a 2 bedroom suite and receive $155 per month from the other tenants to help pay for the building.
DRIVE BY 1720 DENMAN
$42,900
GERRY PORTER, 386-3585; res. 592-3484. Victoria Realty Ltd.,

24 SUITES — NEAR JUBILEE HOSPITAL — APPROX. 5 YEARS OLD. WELL-BUILT AND MAINTAINED. 21 1-BEDROOM — 3 STUDIOS.
$375,000
FOR FURTHER PARTICULARS CONTACT
david burr ltd.
655 Fort St. 384-9335

—DUPLEXES—
—DUPLEXES—
1. SIDE X SIDE: with 2 bdrms in each suite, only 16 yrs. old. Revenue, $380.00. $42,900.00.
2. UP AND DOWN: with large 2 bdrm suites. Well located with good lot and financing. Revenue could be $425.00. $41,900.00.
FOR MORE INFO CALL THE DUPLEXPERT, GLENN NICHOLLS, AT 388-6231 or 388-6275 LOCAL 358
ISLAND PACIFIC REALTY LTD.

DUPLEX
FORT STREET
$45,000
LOCATED ON FORT STREET IN R3 ZONING THIS OLDER UP AND DOWN DUPLEX SHOULD BE AN ATTRACTIVE HOLDING PROPERTY. PRESENTLY RENTED AT TOTAL OF $345 TOTAL. PHONE FOR DETAILS ON THIS MLS NO. 8461 TO FRANK BEAMISH REALTY LTD., 385-5113.

Income
$425 per mo.
DUPLEX — 2 Bdrm. up and down, wall to wall throughout each apartments. Close to all services. $47,900.
388-4271 I. G. LIDSTONE 477-6450
J. H. Whittome and Co. Ltd.

DUPLEX—
BEACON HILL PARK
UP AND DOWN DUPLEX, asking $45,000. One bdrm., L.R. and Kitchen up, two bdrm., L.R. and kitchen down. Large lot. MLS. PETER PRIMGAARD, 592-2594.
Charman Pacific Realty Ltd.
385-9765.

REVENUE PROPERTY
$53,900
TRI-PLEX . . . in James Bay — fully rented above average return on investment. Excellent financing at 11% on existing mortgage. Exclusive listing. Call FRED MOLYNEAUX at 658-5429 or 386-2911 Homefinders, Wall and Redekop.

ARE YOU IN THE MARKET FOR A DUPLEX on a double lot? Owner would like to stay as tenant. Both up and down modern units have 2-3 bedrooms and huge kitchens. This is located on a dead end road. 1300 sq. ft. in each unit plus pool. High Quadra. SUE WARKE 388-6231 or 479-7725. ISLAND PACIFIC REALTY.

WATERFRONT
Unique duplex, close in. Large 2-bedroom and 3-bedroom suites on beautiful large waterfront lot. Ideal or boating. $67,500. Please call Wayne Butterfield, 479-8519 (res) or Graham Ireland, 658-8401 (res.). C. N. MONTAGUE CO. LTD., 384-9318.

K-MART DUPLEX
5-yr-old, 3 BR each, side-by-side duplex in excellent condition. 1½ baths. H-W and W-W. Terrific location. Only $69,500. LEIGHTON NOBLE, 386-2955, or Res. 658-8968. Mayfair Realty.

4-PLEX, 2 BEDROOMS EACH, all ground level, not a conversion, close in. Plus laundry building. $79,500. 385-3120.

Consolidated
Realty Ltd.
2886 Soke Rd. 478-8316

UP AND DOWN DUPLEX
MLS
Asking $43,000 or this revenue producing gem. Situated on a large lot, in Victoria West. Present income is $380 per month for this legal duplex, and the financing is great. Each fully self-contained and spacious.
1st mortgage
$18,300 at 9%, 152 p.m.
2nd mortgage
$12,550 at 12%, 130 p.m.
TOM DUNCAN 477-2462
AL PETERS 478-5992

SUPER DUPLEX
Gonzales Hill area close to the ocean. Modern, fully developed two bedroom, side by side duplex. Large kitchen, separate dining room, rumpus room, enclosed porch and basement garage. This well maintained. Very suitable for an owner wanting a quality home plus income in a quiet, secluded location. Trades considered. 1st mortgage to raise. Exclusive listing, $87,500. Call JOHN SHAVER, 386-7721. Investors Syndicate Realty.

MAKE YOUR $ WORK
Live in the gracious 2 bedroom owners suite and rent the 6 units that are fully furnished. Scrupulously clean, garden lot, on quiet street within walking distance to downtown. $59,900. Full details with:
ROY GOULD of
JACK MEARS
OAK BAY REALTY LTD. at
598-3344 anytime

WESTERHAM
ESTATES LTD
440-1070 Douglas St.

25 SUITES
Well maintained block located in Rockland area. Excellent holding property. Price $262,500. For more details call Westerham, 382-6151 or Jack Dobson, 658-8837.

DUPLEX
Solid building. Large living room, fireplace, 2 bedrooms. Separate dining room could be 3rd bdrm. Separate entrance to upstairs 1-bdrm. suite. High basmt. with rec. room, could be developed. 9¾% financing available. MLS — $49,900. Call Mary McGuire, 479-7668 or 388-6275, local 2476 or 669.
DOUGLAS REALTY LTD.

APARTMENTS
FOR SALE
Modern 21-suites in high Oaedra for ($265,000) or new 33 suites in Fernwood area for $495,000. Excellent financing available on both properties.
477-1841 A. H. PAGE 382-9983
BLOCK BROS. REALTY LTD.

SIDE BY SIDE
Divide $73,000 by 2 and you realize the unbeatable price for 3 bedrooms. 2 bathrooms each side in this 5-year-old duplex in the University area of Gordon Head. Carports. Call me to view. M.L.S.
Patricia Sedger
593-5166 479-3673
Newstead Realty Ltd.

SxS DUPLEX
A very large, 3-bdrm. each side duplex. Living room with fireplace and kitchen with eating area. Full basement with room to develop. This property is in top shape. Asking only $63,500 with excellent terms. CALL 388-6911, PETER BARDON — ISLAND PACIFIC RLTY.

54-SUITE
APARTMENT
One-year-old, with elevators. Overlooks city and excellent investment. Easy terms. Low mortgage rates. Shows good returns. $100,000 could handle.
For details call:
JOHN D. TISDALLE 656-1789
Homefinders, Wall and Redekop

Duplexpert
I have sold 10 duplexes in 7 months from $35,000 to $170,000. I know the market and have a long list of buyers. For evaluation call GLENN NICHOLLS, 388-6231 or 479-5971, ISLAND PACIFIC REALTY.

FIVE SUITES
2 bedrooms, three 1 bedroom, Esquimalt district. Attractive 2½ year old block. Asking $85,000. 479-6659.

PROPERTIES
217 COMMERCIAL OR INDUSTRIAL

OPEN TO OFFERS
Industrial Land
2.341 Acres bounded by 2 major roads — good access to city and ferry — offered at $2.25 sq. ft. present your offer now.
17000 sq. ft. in the city offered at under $3.00 per sq. ft. information 382-5171 THE ZIEGLERS 592-1768
Canada Trust Co.

LOT
60x120. Near Hillside Avenue and Government Street — Zoned M-2. Price — $53,000.00 — Some Terms
DON MacGILLIVRAY
ROBERTS INVESTMENTS & MANAGEMENT LTD.
702-1175 Douglas St. 388-6691

CONDOMINIUM
SITE
FAIRFIELD
Prime location, already zoned, small site, 14,500 sq. ft. Very saleable location, corner property. Owner WANTS to sell.
BARRY BOWES
388-6424
BAYSHORE REALTY LTD.
512 Fort Street

LOTS!!
HILLS DE, ZONED C.I. Over 12,000 sq. ft. Asking $90,000.

OFF McKENZIE AVE.
1½ ACRE. Could be good for townhouses. Asking $90,000. Try your offers on any of these properties PETER PRIMGAARD — 592-2594
Charman Pacific Realty Ltd.
385-9765.

WAREHOUSE
553 HILLSIDE AVE.
3500 sq. ft. of new warehouse including suite. Extra storage space, ramp loading, good location. Do not judge this property without seeing the inside. Excellent value at $115,000.
385-7721 H. A. GARDNER 479-2867
GARDNER REALTY LTD.

LIGHT INDUSTRIAL
Property is 60'x120' and includes a liveable 2-bdrm. house. Located in prime commercial area behind Burnside business sector. MUST be sold, vendor may carry financing with $21,000 down payment. MLS.
SHIRLEY MOLLBERG, 478-5327 anytime.
Homefinders Wall and Redekop, 386-2911.

WAREHOUSE OR
SHOP
2949 Bridge St., 2400 sq. ft. for sale or lease. Phone Burnaby 433-6390 after 5 p.m.

COMMERCIAL
Over 20,000 sq. ft. city centre location now available for redevelopment. Offers to $23.00 a sq. ft. considered. Principals only. Henderson Realty Ltd., 385-9741, W.H.G.

LANGFORD, TWO 2-BEDROOM apartments and 1300 sq. ft. of commercial space, 2814 Leigh Road, $50,000. 478-8622, 477-5032.

217 COMMERCIAL OR INDUSTRIAL PROPERTIES

$260,000
PRIME DOUGLAS
STREET
COMMERCIAL
Excellent investment and development situation for the knowledgeable investor. An opportunity to obtain a high yield on the best of investments. An existing leased modern office building of 55,000 sq. ft. with plans and approvals for a 5,000 sq. ft. addition. Fully paved site. High traffic count. Perfect sign power. For further information call Mr. T. L. Mann, 598-5144. MLS 9287.
T. L. MANN &
ASSOCIATES LTD.

COMMERCIAL
PROPERTY
CENTRAL SAANICH
29,700 sq. ft. choice commercial property, fully serviced, good potential, or retail stores and offices, in a rapidly growing area. Price $89,000. For further information call (MLS)
WELLS HOOKER
386-3924 652-3634
MONTREAL TRUST CO

Montague Realty
1028 BLANSHARD ST. 384-9318

M2 ZONING
COMMERCIAL
$49,900
Located on prime Gorge Rd. East. Approx. 7,000 sq. ft. Spotless 3 bedroom, full basmt. home. Presently rented at $325.00 per month. Adjoining property also available. For details please call Wayne Butterfield, 384-9318.

ASKE HOLDINGS LTD.
Commercial and Industrial Properties required.
477-9347 Res. 656-1162

250 HOUSES FOR SALE

Western
URGENT!
MAKE
AN
OFFER!
This brand new home must be sold! Check these features:
—LARGE LOT
—QUIET CUL DE SAC
—NEAR THE OCEAN
—DOUBLE ENCLOSED GARAGE
—2 SUNDECKS
—3 BEDROOMS
—1½ BATHROOMS
—FORMAL DINING ROOM
—BEAUTIFUL FIREPLACE
—BRIGHT KITCHEN
—FULL BASEMENT
—2 BR. ROOM
—MAKE AN OFFER
—MUST BE SOLD
—URGENT
John E. Thomson
386-3494 (24 Hrs.)

SOOKE
1.43 ACRES
MUST GO
$45,000
Located within walking distance of Government Wharf, this 2 bedroom, full basement older home is in excellent shape, surrounded by an extensive garden (which needs upgrading), property also contains Approx. ½ acre trees which could become a park-like setting. A similar 2-bedroom cottage is presently rented and can help pay the mortgage. MUST BE SOLD. PRICE REDUCED TO $45,000. (8961). Phone now:
Neil R. MacDonald
386-3494 (24 Hrs.)

$49,900
Carnarvon Pk
3 BEDROOM
Perfect location and a fantastic home. Three bedrooms, fireplace, and a drive-in garage. One room roughed-in in full basement. Located close to schools, shops and recreation, easy access to town and University. A must to see property. (8997) Phone now:
Neil R. MacDonald
386-3494 (24 hrs.)

BY BUILDER
$51,900—$59,900
—Underfround serivces
—Nat. builders warranty
—In rustic Saanichton
—Close to school-bus
—On sewers
—New plans and exteriors
—Homes of quality
—Open 1 p.m. - 7 p.m. Sun.
—More for your money
—Excellent financing
—Satisfactino our aim
Low Prices
Low
Down Pymt.
UNICON HOMES LTD.
OFFICE 386-0130
SALES 652-2652, 24 hrs.
—CHARLES VANVEEN
—KENT SMYTH
(DIRECTION: East Saanich Rd. to Cultra Ave., follow Cultra Ave. ao Gruce Gordon Lane.)

OPEN SATURDAY
BRAND NEW
CITY LIMITS
2816 THE RISE
1:30 - 4:30 P.M.
Once in a life time opportunity to purchase a brand new home in this established area. 1400 sq. ft. deluxe from start to finish. Come out and see for yourself. First time advertised, $65,900. Bob Garside, Alltown Realty, phone 477-6973.

250 HOUSES FOR SALE

BLOCK BROS.
1800 Blanshard
3636 Shelbourne
1949 Sooke Road

OPEN
HOUSES
1867 SAN MIGUEL
Sat. 2-5. One of the finest investments on the market. An immaculate, custom built 5 BR residence in GORDON HEAD. Just one year old. Lower floor has excellent 2nd kitchen, plus extra LR with FP — giving you a tremendous rental potential. 3 baths. Large sundeck off formal DR. Completely fenced garden. $78,500.
TED WALFORD
598-1120 477-1841

4092 ATLAS PLACE
1:30-4:30 SAT.
This 4 BR family home has a 22 by 12 finished rec room, is set on a well landscaped lot and has lovely views to north and west. Dead end street near schools and transportation. Reduced to $53,000.
RON KERFOOT
477-1841 652-2594

3131 ESSON
SAT. 1-4
Your opportunity to view this beautiful 2 BR, full BSMT home, FP, pleasant eating area, modern kitchen, are just some of the features that will please you. Only $40,900.
CLIFF BALL
477-1841 592-1764

309 UGANDA
SAT. 1-4
What a rec room! If you enjoy entertaining this could be the house for you. There is lots of room for the family in this immaculate 3 BR, no BSMT home. Come have a look. Asking price $49,900.
BERNIE WILKINSON
477-1841 477-8838

2945 CARDEM
SAT. 1:30 to 4:30
Off Mt. Wells in the Goldstream Park area. Country living yet only minutes to Victoria. Spanish style 3 bdrm, full bsmt. home, tile roof, enclosed arched sundeck, California stucco exterior. Sunshine yellow kitchen. Dining rm. with wrought iron motif. Master bdrm. ensuite plus its own balcony. $54,500. Norma Saunders 478-5561, 642-3455.

442 OWENS ROAD
SAT. 1:30 to 4:30
New listing, prime Colwood location. Lovely well kept home. 3 Bedrm. and rumpus room and half bath down. Enclosed garage attached with ample paved parking. Paul Hanson 478-5561, 478-5446.

2269 MARLENE DR.
SAT. 1:30 to 4:30
Low down payment plus easy financing. Excellent 3 or 5 bdrm home on large lot in popular Colwood Lake. Features spacious family room, living room with FP, DR, kitchen and 3 BR on main floor. Rec. rm., 2 BRs, 3 pce. bath, utility, workshop and storage in full bsmt. Existing 1st mtge of $22,000 at 10% may be assumed. Vendor will carry substantial 2nd mtge at only 12%. $59,900. Mike Ryland 478-5561, 478-4761.

3076 JACKLIN RD.
SAT. 1:30 to 4:00
Clean and neat 2 bdrm home with full bsmt. Spacious living rm. with fireplace, large kitchen with dining area, 4 pce. bath. New stucco, roof, and septic field. Situated on 55x175 ft. lot, close to schools in Langford area. $38,500. Doug Cole 478-4494, 478-5561.

2620 CAPITAL HTS.
SAT. 2-4 P.M.
Fabulous 2 bdrm. full bsmt. home — high fenced backyard — seclusion in town — new 16'x32' filtered swimming pool, propane heated — terrific buy at $53,900.00.
RUSS McDOWELL
386-3231 382-7930

4064 CEDAR HILL X
SAT. 1:30-4:30
Go north on Borden from McKenzie (at car testing station.) Bungalow (3 bdrms.) with full basement. Appealing LR with FP, DR, good kitchen and 3 bdrms. Presently rented as suite. Excellent lot (77x116). Needs a wee bit of TLC. Asking $48,900.
OLIVE L. MARTIN
386-3231 385-7266

2306
OAK BAY AVE.
SAT., 1:30 - 4:30
This is a beautiful 2 bdrm. unit in an older 4-plex. Just minutes walk from everything. Come along and take a look, you'll be surprised.
IAN BLAZEY
386-3231 479-8401

1747 STANLEY
SAT. 1-4
Only $6,000 D.P. and vendor will consider at $26,000.00 1st at 12% and as much as $10,000.00 2nd at 12% on asking price of $42,500.00. Close to stores and park.
BOB KERSHAW
386-3231 383-3574

2728 ASQUITH
SAT. 1:30-4:30
An immaculate 2 bdrm. partial basement home in a quiet area still only minutes from downtown. An ideal retirement home or starter for the young couple. Priced at $43,900.00.
WILF WEICKER
386-3231 598-1649

612 BOLESKINE
SAT. 12-2:30
This 4 bdrm. home would be idea for a family as it is close to elem. school. Living-room with fireplace, kitchen is plumbed for washer and dryer. Part basement for storage. Only $29,900.00, and vendor will carry some financing. Could be good revenue property. MLS. 8788.
PETER CULTER
386-3231

2186 EASTLEIGH
SAT. 1-4
The cathedral entrance leads you to the spacious LR with brick FP, separate DR and 3 bdrms. (Master ensuite plumbing) and sundeck off kitchen. In the full basement is a 4th bedrm. and rec. room plus laundry room all partially completed. All this for only $47,900.00 MLS. 9391
LINDA FAHEY
386-3231 656-1520

517 HARBINGER
FAIRFIELD BEAUTY
1:00-4:30. Lovely, older home tastefully redecorated. Spacious entry hall with side staircase. Double living rooms with brick fireplace. Huge colonial style kitchen with fireplace and large sundeck overlooking fenced backyard. Two modern bathrooms and 3 bdrms. Rumpus room partially finished. A gracious home that must be sold as the present owners are transferred to Nanaimo. Asking $63,000. MLS 9008.
Rumpus room partially finished. A
LOREA TUBB
386-3231 477-6617

250 HOUSES FOR SALE

BLOCK BROS.
1800 Blanshard
3636 Shelbourne
1949 Sooke Road

3964 TUDOR RD.
SAT. 1:30-4:30
Inspect this new 4 bedrm. spacious family home, located in Ten Mile Point area, built on over ¾ acre of park like grounds. The ideal home for the executive and his family, over 2,300 sq. ft. of living. Vendor will carry 2nd mortgage to good covenant, there is a large 1st mortgage on at 10% interest. Asking $106,500. View with
D. R. NELSON
386-3231 384-6882

978 FALKLAND
SAT. 1:30-4:30
"Traditional Oak Bay Charmer" Solid 2 bdrm. home professionally renovated throughout. Large LR with FP, full sized DR, new kitchen has eating area with laundry room and rear entrance off kitchen to basmt. could be 3rd bdrm. Also has 2 pcs. plumbing and DI garage. Large corner lot.
AUSTIN MITCHELL
386-3231 598-3533

1707 DAVIE ST.
SAT. 1:30-4:30
Charming older home in Richmond, Jubilee area — solid construction, 3-4 bdrms., 2 F.P., tastefully decorated, basement, existing mtg. 8¾%, reasonable taxes, close to schools, hospital, transportation and excellent shopping. $43,900.00.
ETHEL HARVEY
386-3231 592-4522

2724 Dufferin Ave.
SAT. 1:4 P.M.
Oak Bay, Choice area. Gracious home with spacious well-planned rooms. LR with fireplace. Separate DR, large kitchen. Utility room on main, 1 bdrm. or rec room in full cement bsmt. Hot water heat. Asking $55,900.00. Hostess — OLIVE WEBBER 386-3231, 478-7733.

2141 Skylark Lane
SAT. 1:30-4:30
Probably the best presented three bdrm. home you will find in the low fifties price range. Large kitchen, ensuite plumbing, double garage, landscaped with wide double paved driveway. In attendance
BILL MOSHER
386-3231 652-2868

890 VERNON
SAT. 2-4 P.M.
Just listed you must see this spotless modern 2 bdrm. full basement home close to bus and stores. Ideal retirement home with lovely 65 ft. wide lot, patio, carport, garage and extra parking. And listen, with substantial down payment owner will probably carry the mortgage at below market interest rate. At only $40,900.00 this won't last long.
JEFF CHALK
386-3231 477-8274

SAT. 1:30-4:30
2935 Mt. Wells Rd.
GOLDSTREAM
4 Bdrms., L.R. with floor to ceiling F.P. Bright kit., diningrm. exiting onto the sun deck. Try $8,000 dn. on the asking price of $[illegible].
G. L. LLOYD
479-4105 477-1841

OPEN
HOUSE
GLANFORD
APEA
BRAND NEW
$48,900
3883 Rowland Ave.
(off Seaton Ave.)
Sat. 1:30—4:30
Sun. 1:30—3:30
Featuring:
—location at end of no thru street
—high valley views
—seclusion
—5 min. to city centre
Inside:
—separate family room
—3 bedrooms
—full 8' basement ready for development
Price includes all legal fees and insurance for one year.
479-7470 598-4674

MELTON
REAL ESTATE (B.C.) LTD.
912 DOUGLAS ST.
MELTON — BRINGING MORE THAN THEIR NAME TO VICTORIA

OPEN HOUSE
SAT. OCT. 5TH
1:00-3:30 p.m.
316 MENZIES ST.
3-bedroom, newer style family home plus revenue from 2-bedroom basement suite. Near transportation, shopping and parliament buildings. Good holding property for future development. Must be sold. View now and make an offer. Asking $49,500. M.L.S. 9219.
In attendance
Paul Smith 383-6905
Melton Real Estate (B.C.) Ltd.
912 Douglas Street, B.C.

MONTAGUE
1028 BLANSHARD ST. 384-9318

OPEN HOUSE
4147 HAWKES
Sat. 1:00-4:30 p.m.
Beautiful 3-bedroom family home in the Glanford area. Living room and dining room with W-W. Finished basement with bar. Clean, well-kept house and lot. A must to see. In attendance Don Lewis 384-9318 (office) or 386-9181 (res).

WESTERHAM
ESTATES LTD.
440—1070 Douglas St.
ZONED COMMERCIAL
979 Pandora Ave. 980 sq. ft. Priced at $175,000. For more details call Westerham, 382-6151 or Jack Dobson 658-8837.

OAK BAY UPLANDS BORDER. Character home on lovely Dewdney Ave. Four bedrooms, two main, two upstairs, 1½ baths. Quality carpeting, recently renovated, asking $69,900. Owner, 598-2072.

250 HOUSES FOR SALE

Canada Trust
OPEN 3-5 SAT.
Triangle Mountain
689 Haloa Drive. Attractive 3-bdrm. home in excellent neighborhood. Your opportunity to locate in this tranquil country location just 25 mins. to town. It's a charmer and only $48,500.
382-5171 PETER MASON 477-9318

OPEN SAT 2-4
3991 SMUGGLERS COVE RD.
ESTATE SALE
Near new large home, for those who enjoy sea views. 30-ft. living room has sliding doors to patios on each side. 3 bdrms. up and room for more in undeveloped basement makes this a real find today. Asking $97,000.
A. J. "SANDY" CRAWFORD
382-5171 477-1561

OPEN 2-4 SAT.
4498 POMONA
GORDON HEAD
Excellent new 3-bedroom home on quiet high 90x180 lot with views of Margaret Bay. Large living room, separate dining room. Kitchen has built-in dishwasher and compactor and the adjoining 10x12 eating area exits on to large patio deck. One full and 1 ensuite bath complete the upper living area of 1,450 sq. ft. Down is roughed in for recreation room, 3rd bath and bedroom or den.

OPEN 2-4 SAT.
3656 Revelstoke
High Doncaster
Fine Tri-Level, 10 months old, set high above the city. Spacious 1,962 sq. ft. of developed home. Luxury living room, dining room, 2 bedrooms and full bath, plus dishwasher and garbourator equipped kitchen complete the top level. Large family room 11x21 with fireplace, 3-piece bath and roughed in 3rd bedroom with sitting room area on the ground level. The lower level combines 15x10 den and storage area.
382-5171 THE ZIEGLERS 592-1768

JUST LISTED!
Finest Condition
Attractive 2-bdrm. bungalow, full bsmt. Not a penny to spend on this fine, well cared for home. Brick fireplace in living room, dining area, good kitchen, vanity bathrm., thru hall plan. Truly a good home. Asking $44,500.
382-5171 PETER MASON 477-9318

Clean and Solid
Burnside West
$53,900
Owners wish to travel and are open to offers on their well kept, 3 BR, 15-yr.-old home on large lot.
A. J. SANDY CRAWFORD
382-5171 477-1561

NEW $52,900
See this new 3-bedroom, 1½ bath home in scenic Goldstream Park area. Full high basement for further development. Drive by 2928 Mt. Wells Drive and then call:
382-5171 THE ZIEGLERS 592-1784

CITY HOME
7 AC. PROPERTY
4-yr.-old, 4-bedroom, 2 bathroom city calibre home set back on 7 acres of ½ treed, ½ meadow property. Exceptional barn which could convert for horses, tack room and groom's quarters. $122,000 asking.
382-5171 THE ZIEGLERS 592-1768

12 AC. FARM
At the end of the road, quiet and secluded. Modest 2-bedroom home, and footings already poured for further 1,184 sq. ft. dwelling. 10 den acres are cleared. No animals view of the sea from all but 2 creeks, one spring fed. Asking $100,000.
382-5171 THE ZIEGLERS 592-1768

SAANICH 2½ AC.
With 8-yr.-old 4-bedroom, siding and shake roof home. Present owner keeps sheep, goats, chickens and it is fenced over most of the acreage for this purpose with several individual enclosures. $69,900.
382-5171 THE ZIEGLERS 592-1768

2 AC. SEAVIEW
Gently sloping toward Sooke Basin, these 2 acres are cleared and ideal for horses with room for riding ring. The home is newly shake roofed and a new septic tank installed. Thoroughly comfortable inside with 2 full bathrooms, 3 bedrooms, living and dining rooms, both have fireplaces. Full view of the sea afront at that 2 bdrms. Value at $58,900.
382-5171 THE ZIEGLERS 592-1768

10 MILE POINT
Finely appointed home on ½ acre of privacy behind an artistic encircling wall. Large living room and dining room for entertaining with a kitchen designed for the professional chef. 4 large bedrooms, 3 full bathrooms, recreation room, family room and den. 2-car drive-in garage. A luxury home in prestige area. $165,000.
382-5171 THE ZIEGLERS 592-1768

OPEN HOUSE
2705 SEAVIEW RD.
1:30-5:00 P.M.
SATURDAY
TEN MILE POINT
WATERFRONT
By the executors of an estate. Very well finished and comfortable bungalow of 2500 sq. ft. on two levels. Large living room with picture windows and sliding door to sundeck overlooking Cadboro Bay, view dining-room and kitchen, four bedrooms — or three and a den, two 4-piece bathrooms, large rumpus room with fireplace and sliding door opening on to 15'x32' heated concrete swimming pool. Vendors willing to assume 60% max. first mortgage at an attractive rate.
$92,500
Courtesy to realtors on a selling commission basis. W. S. Thackray, evenings 592-9709.

OPEN
HOUSE
3199 Balfour. Saturday, 2:30-5:00, spotless throughout — 15 years old, new roof, two bedrooms, living room with fireplace, dining room, bright kitchen, garage, no steps, through hall, reduced to $36,000 (terms). Eric Machadyen, C. S. Goode Realty. 388-9158 or 598-7729.

OPEN HOUSE
235 IRVING RD.
SATURDAY
AND SUNDAY
1-3:30 P.M.
Large 3 bedroom home, just redecorated, new carpets, heatilator fireplace. Lots of shrubs and seclusion. With ocean and mountain views. Half block from public beach (city). Low taxes. $60,000.

ROCKLAND
Secluded on a parklike .78 acre. 1562 Richardson is an outstanding 1912 architect house. A faithful restoration features dark panelling, beamed ceilings, oak floors and three brick fireplaces. New copper plumbing, 100 amp wiring throughout. Handsome grounds include insulated playhouse, 10x30 chainlink dog pen and custom greenhouse. Asking $99,500. No agents, please. Owner 598-6169.

OAK BAY OLDER HOME
$49,900. Private sale, 3 bedrooms and den or 4 bedrooms. Full basement. No agents. 592-2217.

250 HOUSES FOR SALE

JACK MEARS
OAK BAY REALTY LTD.
"The Professional People"
Coast to Coast
Real Estate Service
2194 OAK BAY 598-3321
3618 SHELBOURNE 598-3344

OPEN HOUSE
3374 Salsbury
High Tattersall, WED., THURS., FRI. and SAT., 1:00-4:30 P.M. Built high and surrounded by a beautiful variety of large shrubs and trees. Spotless 2-bdrm. home. Separate living room with brick fireplace, dining room, full basement has office with built-in desk and cupboards. Drive-in garage. MLS 9377. $49,900. For a prior viewing or information call: RUTH BENNETT at 598-3321 anytime.

1407 Thurlow
Street
SAT., 2:00-4:00 P.M. An ideal family home situated between two parks in Fairfield — this home consists of living room with fireplace, dining room, kitchen, bedroom and bath on main floor, PLUS 2 bedrooms up; PLUS a full basement. Nice large garden. An ideal spot for a home. Full asking price $39,900. For prior viewing please call 598-3321 or BILL MOHR at 598-6716 or HAROLD WHITE at 592-2798 anytime.

638 Grenville
FRI. and SAT., 1:30-4:30 P.M. NADEN. Living in this convenient locale, the youngsters are able to walk to schools, arena, shops and bus stops. Well built, beautifully maintained. 2-bdrm., full bsmt. family bungalow, good lot, on nice street. Ample closet and storage on main as well as in basement — family planned for family living. Priced below $45,000. Call: ROY GOULD at 598-3344 anytime.

366 Richmond
Road
FRI. and SAT., 1:30-4:00 P.M. Centrally located home for a growing family. 3 or 4 bedrooms, all large. LR with fireplace, 13x22. DR, 10.5x12. Lovely bright kitchen, 17x13. All new wiring, carpets, wall papers, bathrooms. Vacant. Excellent financing on it now. Walking distance to sea, "Walbran Park", and schools. Asking $48,900. Call: URSULA E. S. LaLONDE at 598-3344 anytime.

3073 Admirals
Road
SAT., 2:00-4:30. An exceptional family home. 4 or 5 bedrooms and approx. ¼ acre of land. Immaculate condition. Present your offer on price of $52,400. For prior viewing call 598-3344 or KEN PORTER at 656-5235 or MARJ NAPPER at 592-5554 anytime.

1710 Oak

250 HOUSES FOR SALE

WESTMONT REALTY LTD.

27 CADILLAC 386-6796

2 NEW LISTINGS

1—2 bedroom withw room, for 2 more upstairs. Full basement on a large high lot. Close to bus, schools and Simpsons-Sears and priced at $42,900. MLS 9442.
2—Renovated home near Bamfield Park offering 2 bedrooms, dining room and living room with carpet, large kitchen. Modern Plumbing, heating and wiring. Value Plus at $39,500. MLS 9443.
JOHN BUNYAN 477-4513

MUST BE SOLD

3 BDRM. PLUS IN-LAW SUITE
Owners are moving to Europe at end of month and have to sell their 8-year-old, 3-bedroom home with 1-bedroom in-law suite that rents at $160 per month. The main floor has LR with fireplace, separate dinette, 3 bedrooms, modern kitchen and 4-pce. bathroom. The basement has LR, den, large bedroom, kitchen, and 3-piece bathroom. They were asking $53,900; try your offer now. MLS.
RICK KINNIS 477-9394

SIDE BY SIDE DUPLEX

3401 BETHUNE STREET
Located close to Town and Country, this duplex has 2 bedrooms on each side that have been completely renovated with new furnaces, roof, cabinets, plumbing fixtures, wiw and wiring. Terms available at the price of $53,900. MLS.
RICK KINNIS 477-9394

THREE BEDROOMS

New Home in a treed area. Over 1400 sq. ft. of floor space. Very attractive floor plan. Basement can be in-law suite or huge rec. room plus 2 extra bedrooms. A very good buy a $64,900.
BILL SIDHU DAVE TAYLOR
477-5382 384-2718

WHITTOME'S

4520 West Saanich Road
Royal Oak Branch
479-1661

OPEN HOUSE SAT., 1:30 - 4:30 679 VANALMAN $53,900

CHECK THESE FEATURES
—L-shape living and dining room.
—Wall to wall carpet on hd'wd.
—Large modern kitchen.
—Deluxe vanity bath.
—2-pce. bath in bsmt.
—3 bedrooms, double closets.
—Sundeck off dining room.
—Lot 100x130 — Fenced, on sewer.
—Lovely landscaping.
—Northridge Subdiv.
—BETTER THAN NEW
BILL ANDERSON
479-1667 479-5648

REASONABLE 1400 SQ. FT.

PLUS FULL BSMT, NEAR ALL LEVELS OF EDUCATION — QUITE AVENUE IN OAK BAY — FAST POSSESSION if required. $54,500. Call to discuss financing — Through hall, large living room with fireplace and leaded windows give touch of old England. Family dining room. Large kitchen. Three bedrooms, 4 pce. bath. Call CLIFF STRETCH 479-1667 or 592-3969 and present your offer! SECURITY AGAINST INFLATION!

J. H. Whittome and Co. Ltd.
Royal Oak Branch

WESTERHAM

ESTATES LTD.
440-1070 DOUGLAS ST.
382-6151
TWO SUPER BUYS!

1. CORDOVA HGHTS.
—Modern excellent construction
—Large, landscaped corner lot
—Fine car parking, greenhouse
—Large, distinctive, kitchen-eating area
—3 bdrms. on main, room for 4th down
—English pub style fa'd Rec. Rm
—Laundry-sewing area
—Vast workshop space
—7¼% mortgage
—Full price only $61,500 MLS

2. PRIME GORDON HD.
—Brilliantly spotless, as new
—4 bdrms, 2½ bthrms.
—Excellent fa'd Rec. Rm
—Vast sundeck
—Superbly lawned and treed high corner lot!
—Full price only $63,500 MLS

3. PRESTIGE ROCKLAND AREA
—Attractive 3 bedroom home
—Delightful lot in the city's most prestigious area.
—Ideal for senior executives or the professional man.
—May be seen by appointment only.

For more information call WESTERHAM 382-6151 or JACK DOBSON 658-8837.

MELTON

REAL ESTATE (B.C.) LTD.
912 DOUGLAS ST.
MELTON — BRINGING MORE THAN THEIR NAME TO VICTORIA

OAK BAY CHARACTER HOME

This unique modernized home (2,400 sq. ft. finished) features 4 or 5 bedrooms, lovely den with brick fireplace, living room with built-in cabinet and fireplace, separate dining room, Bow windows, wooden mouldings and plate rails lend the architects touch which is rare today. Excellent location proposed Oak Bay Recreation Centre, close to good schools, bus and shopping centre. Price $55,000. To view please call:
Mildred Stapells, 477-4860 or bus. 386-7551.

TERRIFIC

The design of this lovely 4 bdrm. home is original and striking — appointments throughout are of the highest quality — room to room color scheme is tastefully blended. Self-contained servants quarters or guest suite has been provided for — the view is absolutely stunning and defies comparison in this area. Down payment is open to discussion and owner will carry 1st mortgage at 10½ per cent. Offers near $110,000. Will be considered. If this home is in your price range, see it. You won't be disappointed — it's beautiful — for further details call 478-5785.

81 LOGAN AVENUE

Hurry! See this well-built stucco home with W-W in living and dining rooms, oil hot water heating, full basement and drive-in garage. Garden full of shrubs. It will not last at this price of $42,500. Phone now at 592-3920 or 386-6552.
F. C. Hully, Real Estate, 620 View

A DISTINGUISHED HOME

you will be proud to own, located on Winchester Road. A chance for you to decorate inside and outside. For appointment phone:
ULYSSES CONSTRUCTION
477-3402

$35,000
Or best offer, takes this bright 3-bedroom, basement home. Lot no 70'x150' lot on quiet street in Langford. All offers considered. Owner must sell within 2 weeks. Call evenings 478-8905.

BY OWNER
3-bedroom, full basement, living room with fireplace, large kitchen with dining nook. Well treed lot on cul-de-sac. Large 1st 9¼ mortgage will assume second. $42,900. 860 Brett. 386-0396.

250 HOUSES FOR SALE

Investors

SYNDICATE REALTY LIMITED
620 Broughton St. 386-7721

OPEN HOUSE FRIDAY 2-4 586 ST. CHARLES

This brand new family home carefully designed for utmost living enjoyment is now ready for occupancy. On the main floor there is over 1,800 sq. ft. of floor area. Extra large living room, separate dining room, deluxe kitchen with family area and glass doors to sundeck. Three bedrooms, master bedroom with extra large walk-in closet and full bathroom. Intercom in every room and built-in vacuum system. Full basement with finished bathroom and sauna room. Two more bedrooms and large recreation room will be finished to purchaser's specifications. From rec. room, glass sliding doors lead to area designated for patio and swimming pool. Zoned hot water heating system. Large private secluded lot. In attendance:
LEO PIGERT
For prior view call 386-7721 any time.
ASKING $110,000

OPEN HOUSE FRIDAY 2-4 1502 ELNIDO 4400 BLOCK SHELBOURNE $53,900

Immediate occupancy for this brand new home which has over 1260 sq. ft. on main floor featuring sunken living room with rock fireplace. Three bedrooms, master ensuite, separate dining room, deluxe family kitchen with roughed-in fireplace and plumbing. In attendance:
EVAN WILLIAMS
For prior viewing, call 386-7721 anytime.

10 NEW HOMES

Under construction. Located on Kenmore Av. off Torquay. Large mortgages at 10¾%. Close to schools and all amenities. For further information call Leo Pigert or Evan Williams, 386-7721. Exclusive Agents.

STRATA TITLE DUPLEX TOWNHOUSE

Brand new—completed by October 13th. Overlooking Swan Lake on Saanich Rd. and Annie St. For further information, call Leo Pigert or Evan Williams, 386-7721 anytime. Exclusive Agents.

966 WILMER OAK BAY BORDER GONZALES

This lovely home built only three years ago is very conveniently located on a nicely treed street close to Oak Bay Avenue. On the main floor, there's 2 bedrooms, lovely living room, dining room with glass door to patio and secluded flower garden. Large rumpus room, third bedroom and second bathroom finished in full basement. Trades considered. For further information, call Leo Pigert or Evan Williams, 386-7721 anytime.

ASKING $52,000 LIKE MONEY?

LANDLORDS: THIS IS THE RIGHT TIME
2 bedroom cottage, good condition, presently listed at $230 per month. Corner lot, possible future development in Vic West. Offers on $25 500. Please Call J. H. Whalen, 386-7721 or Res. 382-7975.

J. D. BOSDET LTD.

120-727 Johnson St. 386-3128

OPEN HOUSE

Sat. 1:30-4:30 p.m.
7739 Bruce Gordon Lane
at the corner of
Wallace dr. and Cultra Ave.

Deluxe 4-level split, 3-bedroom with en-suite plumbing. Attractive living room and dining room. Floor to ceiling stone fireplace, wall-to-wall carpet, family size kitchen and sun-deck. Double drive-in garage. Price $51,900.

OPEN HOUSE

Sat. 1:30 - 4:30
7751 Bruce Gordon Lane

1269 sq. ft. of luxury living, 3 bedrooms (master with en-suite), in-line living room/dining room with beautiful floor to ceiling fireplace. Expensive wall-to-wall throughout. Tremendous potential in the full basement with rec. room, fireplace, and plumbing all roughed-in. MLS 9434. Price: $55,900.

The two above-noted homes are finished and ready to occupy, we have 5 more due for completion in the next few weeks. Deluxe homes located in a quiet area on large fully serviced lots. Call

Bruce Pollok Alice Moore Ed Kraft
385-2651 592-4529 652-3676

10 ACRES TREES TREES TREES

Located in North Saanich this excellent property offers privacy and seclusion plus approximately 2 acres of meadow. Ideal for mini-farm or country estate. Municipal water available. MLS 9223. Asking $72,500.
Bruce Pollok 385-2651

7 ACRES TREES & VIEWS

Located on one of the highest points in Saanich this property offers panoramic valley views and distant water views. The road is roughed-in to an excellent building site. MLS 9031. Asking $49,900.
Bruce Pollok Alice Moore
385-2651 592-4529

3 OR 4 BEDROOMS $47,500

This immaculate home has been completely renovated inside and offers 1375 sq. ft. on the main floor including 3 bedrooms, living room with fireplace, dining room and family room, plus full basement with 4th bedroom, sewing room, cold storage room and rec. room on a 50'x171' lot with above ground pool included. MLS 9508. Asking $47,500.
Bruce Pollok Alice Moore Ed Kraft
385-2651 592-4529 652-3676

TWO CUTIES UNDER $36,000

The first is a two bdrm home near S. Sears with charming L.R. with F.P., spacious kitchen with eating area and laundry off kitchen all on beautiful lot. Priced to sell at $32,900. THE SECOND is a 3 bedroom home. CMHC inspected with big LR, sewing room and kitchen with eating area. All appliances are included. All this on a very nice fenced lot and priced at $35,900 to sell quickly. TO VIEW THESE TWO CUTIES CALL SHANE BEFURT, 388-6231 or 388-6275 LOC: 2560 Island Pacific Rlty.

BY BUILDER. NEW THREE-bedroom home. Sea view lot. 1½ baths, marble vanity, wall to wall carpet. Large living room with stone fireplace and sundeck. 1844 Rye Rd., off Simpson Rd., Central Saanich. $49,900. 652-1831 or 652-2419.

LANGFORD, METCHOSIN, COLWOOD, SOOKE, 1,200 sq. ft. 3 bedrooms, fireplace, Ensuite plumbing. Full basement with roughed in plumbing. Top quality house built on your lot. From $31,000. Enquiries 478-3621.

250 HOUSES FOR SALE

HALL & HINDMARCH HOMEFINDERS REALTY LTD.

3480 Douglas 386-2911

OPEN HOUSE
2912 MOUNT WELLS DR.
(Turn left off Hi-way at sign for Goldstream Inn.)
SAT. 1-4 P.M.
IMMEDIATE POSSESSION!
This vendor M-U-S-T SELL and will look at all offers on his 3-bdrm., full bsmt., nearly new home. The existing 1st mortgage of $19,000 is at 10% interest and may be assumed (or increased at current rates.) MLS 9238.

ALSO

OPEN HOUSE
3938 WILKINSON RD.
SAT. 1-4 P.M.
This 2-bdrm. house has lovely valley views from the L.R., a cozy fireplace, and the seclusion a young couple wants in their first home; room for a workshop in the part basement ... PLUS a r-e-a-l-l-y attractive lot.
For prior viewing call: HAZEL CLARK or NORMA HILL at 386-2911 anytime.

SIDNEY—$42,900
OPEN HOUSE
2173 BRADFORD ST.
Turn left off Resthaven and view this 4-bedroom home. Coffee and donuts will be served. MLS.
ELSIE O'BRIEN or
HELEN PHILLIPS
386-2911

$33,900
OPEN HOUSE
DUNDAS STREET
SAT. 2-4:30 P.M.
SHAWNIGAN LAKE VILLAGE
1 block off Shawnigan Lake-Mill Bay Rd., 1 block up from Junction. Immediate possession on this older year round family home. Located on nicely landscaped secluded double lot. 3 bedrooms, dining room, family room. Oil furnace. Bonus ... 1 bedroom cottage presently rented at $75.00 per month. Few minutes walk to beach. Come see Saturday and make an offer. Won't last at this low price. For prior viewing please call:
MARILYN MOORE
478-2482 or 386-2911 — MLS 9255

OPEN HOUSE
9578 EPCO DRIVE
S-I-D-N-E-Y
1:30-4:30 P.M.
SATURDAY — OCT. 5th
$43,900. Vendor moving to Vancouver; has reduced his price on this attractive Sidney home. Large brick fireplace, w-w shag, sundeck, rec room in basement. MLS. Salesladv in attendance:
MARGARET P. BRIDGER
386-2911 or 385-1188

OPEN HOUSE
334 GORGE ROAD, WEST
SAT. 2-4 P.M.
$48,500 ... $25,000 approx. at 9%, existing financing. 3 bdrms. (one in the basement); lovely living room and dining room — gorgeous views of Gorge Park. Come and view this home. MLS.
Call CURT SHUBROOK
386-2911 or 382-6961

OPEN HOUSE
1282 MARCHANT ROAD
SAT. 1:30-4:30 P.M.
Immaculate 3-bedroom home, 1 year old. Designed a little different and tastefully decorated. Well established garden, close to all amenities and early occupancy.
ELEANOR BRAY
386-2911 or 592-1130

RITHET'S

for
Real Estate
Insurance
Appraisals

714 FORT 382-4251

OPEN HOUSE 1523 NORTH DAIRY

SAT. 1:30—4:00
You are invited to view this lovely 1½ bath, 3 bedroom Townhouse offering the excess of 1500 sq. ft. of excellent accommodation. Close to Simpsons-Sears. Vendor will carry 2nd mortgage.
ASKING $41,500
R. JOHNSON W. MICHAELS
382-4251 anytime

GORGE PARK

A good well-built home situated close to all amenities. Three bedrooms. Master bedroom is a real treat! Fireplace in living room. Large kitchen with pantry effect recess. Separate garage with patio pad alongside. Large lot suitable for excellent vegetable garden or just lawn. OPEN TO OFFERS ON ASKING PRICE OF $43,500. To view Please call:
G. WILLISCROFT 382-4251
24-hour service.

SECLUSION 5.31 ACRES

Only 5 miles from City Hall. If you need room for 12 children, 8 horses and 30 chickens, we have the property of Colonial design for you. The charm and outdoor living is our theme for this beautiful Hobby Farm. We are pleased to present this unique home (ML 9399). Call JIM RANSON at Westgate Realty. 388-9941 or Res. 479-5910.

$139,000

OPEN HOUSE FRI.-SAT. 1:30-5 946 RUNNYMEDE PLACE CHOICE OAK BAY

Delightful 2-bedroom home with extra Large living and dining room, fireplace, convenient kitchen, large bathroom with vanity. Extra room in the basement. Garage, large secluded easy to keep yard. Nicely decorated inside and out. New wall to wall rug. Vacant. Trades considered. Was listed at $59,900 now reduced by $3,000. Be sure to see this good buy. This home must be sold, so make us an offer.
OWNER 592-4989

KEATING X ROAD AREA
6922 Saanich Cross Road, 12-year-old, 2-br 3-bedroom, family room, 2 fireplaces, 2 baths. Exceptional treed view, ½ acre lot. Many fine extras. Reduced to $63,000, appointment only, 652-3753.

PRIVATE SALE, 2 BEDROOM, living room, dining room, family room, 2 fireplaces. Plus good revenue. Owner will carry balance on agreement for sale. $69,900. 383-8593.

RYAN PROPERTIES LTD.
Knowledge, experience and trust. G. E. Bus Ryan, 383-8155 anytime. A full-time, dedicated agent.

250 HOUSES FOR SALE

Montreal Trust

OPEN HOUSE
2551 Killarney
Sat. 1:30 to 4:30
—New Custom Built, Secluded —Sea Views — Cadboro bay — Sail Boats
—3 Bedrooms, 2-4 pce. baths
—Delightful living, dining rooms
—Deluxe Carpet all thru. Luxury Kitchen, Dishwasher, Gaburator, Inter-com. THE BEST FOR GRACIOUS living (MLS) $95,000.
D. BECKNER
386-2111 477-4994

OPEN HOUSE
Sat. 1:30 to 4:30
1603 Hawthorne
GORDON HEAD
ONE OF A KIND
Distinctively different. Professionally renovated to create an imaginative one-of-a-kind design. To tell you there are three bedrooms, two full bathrooms, L.R., raised D.R., kitchen with breakfast room, sunken fireplace pit and unique treatment of the master bedroom is simply not enough. The interior must be seen to fully appreciate the fine workmanship and unique floor plan of this fine conversion. Asking $72,900, for further details and viewing please call
MICHAEL McKENNA
386-2111 592-3611

BRENTWOOD — NEW HOME
$55,900
Spacious home in quiet cul-de-sac in Brentwood, 2 blks. to schools and shops, stone F.P. in L.R., sundeck off D.R., kitchen with eating area, 3 BRs, 1½ bathrooms, full high basement with roughed-in fireplace and plumbing. Ready for occupancy October 15. Hurry on this one and choose your own carpet and colour scheme. 10% financing. Please call
656-3924 W. HOOKER 652-3634

GORDON HEAD SPLIT LEVEL
$59,900 on quiet cul-de-sac. — BRs, 1½ bathrooms, roughed-in plumbing in bsmt. Occupancy for Sept. 15. Excellent financing. Please call
656-3924 W. HOOKER 652-3634

DRIVE BY
503 SALTON PLACE
OFF WHISHART
One bedroom cottage on excellent 85x100 lot in an area of good homes. Possibilities of enlargement and or extensions. Call me on any reasonable offer. Asking $26,000 (MLS).
386-2111 ALAN WESTGATE 656-3423

OPEN HOUSE
9498 GREENGLADE
SATURDAY 1:00 to 4:00
Country living with suburban convenience, short distance from Sidney at 9498 Greenglade, tastefully decorated and conveniently designed. This beautiful 1-year-old, full-basement bungalow, both 4-BR, den, 2 bathrooms, lovely fireplace and wall-to-wall carpeting. Sundeck off Dr. overlooks fenced back yard, completely landscaped in quiet new cul-de-sac. View it soon with (MLS).
DARLENE PEDERSEN
656-3924 656-1881

DEEP COVE
1½ acre of treed seclusion at 1097 Mount Rd., Deep Cove, realistically priced at $79,900. 1 year old post and beam bungalow customed designed and custom built with loads of extras to make this home really unique. Sunken LR with wrap-around fireplace, DR with built-in china cabinet a snack bar — large bright kitchen with counter top range and built-in oven, separate utility area, 3 good sized BR's plus den, 4-Pce bath plus 2-Pce. ensuite. Loads of cupboards and closets. Dble attached garage, large patio of DR and vendor is putting finishing touches to this home. See this one of a kind home with (MLS).
DARLENE PEDERSEN
656-3924 656-1881

SIDNEY
OWNER TRANSFERRED
Excellent mtg on this 9-month-old home at 9498 Greenglade. Short distance from Sidney in cul de sac to give you country living with suberbia convenience. Tastefully decorated throughout with 4 bedrooms, den, 2 baths — full high basement, sundeck off DR overlooks fenced backyard. Completely landscaped. Unique FP in LR and wall-to-wall throughout. View with (MLS).
DARLENE PEDERSEN
656-3924 656-1881

HERE'S HOW
TO PURCHASE
WITH $10,000 DOWN!!!
If you can invest $10,000 and qualify for the large second mortgage of $38,400 at 10¼% plus the gov't second, you are right for this home.

The home is brand new in CENTRAL SAANICH, has 3 bedrooms, 1½ baths, 2 fireplaces, excellent financing and a basement with fantastic development potential.

Owner must sell, so make an offer on the price of $97,500.
386-2111 (pager)
Neil Rawnsley 384-7380

OAK BAY
Spacious bungalow, quite area close to shops.
386-2111 DOUG SHORT 598-3684

UNIVERSITY-AREA
Close to excellent schools, shopping. Nice yard and not too much garden work. 3 lge. BRs on Main, LR., DR. Lge. kit. with E.A. 1-4 pce bath, 1—1 pce ath. bsmt. Rec. utility Rm. Den or extra BR in lower area.
Owner trans. house vacant, can be seen anytime. Asking $57,900. Agreement all offers. Must be sold. (MLS 9305).
386-2111 D. W. BROWNSEY 477-9194
A. D. WHEELER 477-4789

SOOKE
BRAND NEW — VLA
MUST BE SOLD
New 3 BR — room for 4 — located in Whiffin Spit subdivision at 7034 Dearlease invites your offers. Qualifies for $5,000 B.C. second mortgage. Finished family room with FP, wall to wall throughout — master BR ensuite. All this on approx. ½ acre lot. MLS 8849. For info and viewing please call:
ALAN WESTGATE
386-2111 656-3423
C. M. "BUD" FORBES
386-2111 652-2950

FERNDALE AREA
This is a beautiful home situated in a quiet cul-de-sac in this very desirable area. It has a lovely entrance hall, LR with FP and dining area opening onto a huge sundeck, roomy cabinet kitchen. Three bedrooms (master ensuite). The basement is fully developed with 3 BRS (potential suite) rec room with FP, utility area and more. The lot is large and includes building codes at parking area. This is a truly fine family style home that must be seen. Offers are invited on an asking price of only $79,900. MLS. For details and to view please call
LEON JICKLING
386-2111 384-8669
ROY KAISER 477-6813

OAK BAY
This nice little home is located on a quiet no through street close to just above everything. There is a lovely living room with FP, dining room with FP and built in cabinets, roomy modern cabinet kitchen, two nice bedrooms and bath. The full basement has a drive in garage and room for other things. The lot is well developed with Rose Garden, veg. plot and lawns. The asking price is only $28,000 so be sure to see it today. It is NICE! Call now for details and to view
LEON JICKLING
384-8669
ART PEAKER 477-3957

NEW, QUIET ENJOYMENT
For family style living, nearly 1500' of quality home, with great potential in the undeveloped basement. Enjoy a somewhat different plan, located away from any traffic. Ask about this fine new home and many others available in the higher $70,000 range, available now for viewing. Call now
ROY KAISER
386-2111 477-6813

½ ACRE SAANICH PENINSULA

2-bedroom older home with outbuildings on over ½ acre of sea view property in Saanichton in sewer area, subdivision potential. $43,000 or offers.
UNICON HOMES LTD.
Days 386-0190
Eves. 386-9930

BY OWNER
3 bedroom split level, like new, sunken living room and dining room, basement carpeted and finished in tudor style, large lot. Asking $48,500. 478-2327.

250 HOUSES FOR SALE

BLOCK BROS.

1800 Blanshard
3636 Shelbourne
1949 Sooke Rd.

1893 FOUL BAY OPEN HOUSE

Fri. 2-4. A delightful 2 Br. home, with attractive FP in the living room and a spacious "country" kitchen. Excellent 10% financing.
598-1420 TED WALFORD 477-1841

OPEN HOUSE 957 MONTEREY

2-4 p.m. Oak Bay. Attractive 2 bdrm. bungalow near all conveniences. Fireplace in excellent living rm., separate dining rm, full basement. Entire house is sparkling condition. Worth looking into.
386-3231 OLIVE L. MARTIN 385-7266

OPEN HOUSE 6342 OLDFIELD ROAD

3-6 p.m. 1 acre of land ready for your garden, commercial or otherwise. House needs repair and has 75x45 greenhouse and lots of potential.
386-3231 ROB FUKUSHIMA
PETER CULTER

$3200 DOWN

Will get you this lovely 1-3 bdrm. 10 yr. old home in the GLANFORD AREA if you qualify for a 1st mortgage of $34,700 at $364.16 per mon. (including 12¼% interest per annum. 25 yr. amor. 5 yrd term. Full price $67,900. MLS.
GERRIT KLOOTWYK
479-3313 386-3231

EXCELLENT FINANCING

Existing $18,000 1st mortgage at 9½% and vendor will consider carrying as much as $15,000 2nd at 13% that's just about 11% to finance! Immaculate 3 bdrm. condominium, fireplace, balcony, washer & dryer. Don't miss this one! Asking $42,500.
383-3574 BOB KERSHAW 386-3231

McKENZIE CEDAR HILL X RD.

1280 sq. ft. bungalow — 3 bdrms on main, "L" shaped living rm and dining rm., full basement presently rented as a small suite. Corner lot (77'x116'). Asking $52,500.
385-7266 OLIVE L. MARTIN 386-3231

BERRIES AND FRUITS

Located on 1.67 acres of prime arable land in Saanich. Hundreds of various berries any many fruit trees, which could probably produce $5000 per year with a little attention. Also 6 yr old, 3 bdrm. home, barn, tractor and implements included in price of $74,900. A nice property and great for "hobby farm" type of people or retirement income.
386-3231 JEFF CHALK 477-8274

FARMLAND NORTH SAANICH

11.4 acres of arable land — level, cleared with a cluster of trees for protection. Near the airport and Pat Bay Hwy. $108,000.
386-3231 WILF WEICKER 598-1619

WHAT A DEAL!

100x97.6 duplex zoned city lot for $31,900 with a house that could be used for revenue. Vendor will assist by carrying a 2nd mortgage at 12%.
383-3574 BOB KERSHAW 386-3231

FORGET THE LANDSCAPING

Make your life easier, move into this easy care condominium. Centrally located in Esquimalt, this service just outside the door. Well to wall carpeting, 3 bdrms, 1½ baths, lots of storage space. Fridge, stove washer & dryer included. Low down payment.
386-3231 BILL MOSHER 652-2868

SEABREEZES, SEAVIEWS, SERENITY!

All present here. New home in beautiful Lagoon area. Main floor consists of 3 bdrms, living rm with feature wall and rock fireplace. Glass sliding doors to sundeck. 2 bdrms in full cement basement. Oh yes — 3 bathrooms. Immediate possession. Only $53,000.
386-3231 OLIVE WEBBER 478-7733

ATTENTION BOAT OWNERS!

Escape weekends to your private island retreat — 10 min. from Swartz Bay — enjoy peace and beauty, no cars. Just watch ships go by — approx 1-3 acre — 90 ft. waterfront. 3 bdrm "winterized" cottage — cheery orange acorn fireplace, piped water, elec. heat, phone. $39,500. Open to offers.
386-3231 ETHEL HARVEY 592-4522

WALK TO MAYFAIR!!!

You'll be surprised to see the fine condition when I show you this house located so close to shopping, schools, and transportation. Over 1200 sq. ft. Large rooms, spacious windows make for a comfortable feeling. Full bsmt. provides potential for expansion.
Paul Hanson 478-5561, 478-5446

GORGE AREA

This newly listed home is probably within your range if you are buying your first home or your last. 2 BR with nice renovations. Terms that will surprise you.
Paul Hanson 478-5561, 478-5446

FRESH!!!

Is the feeling you get in this lovely 3 bedrm home on Owens Road in Colwood. The whole house and grounds are kept to perfection. First time offered for sale. Sensibly priced too. $19,900.
Paul Hanson 478-5561, 478-5446

SEA BREEZES!!!

New house on half acre near Sooke is ready for its new owner. Small down with B.C. Second Mtge. make this house easy to own. Trees galore. Beautiful large sundeck over double carport and lots of paved parking. The high basement is just waiting for that handyman to finish. Fireplace and plumbing already roughed in. $19,900.
Paul Hanson 478-5561, 478-5446

DO YOU HAVE A BIG FAMILY?

If you are looking for a bigger home, this 5 BR., 2 baths with large LR., kitchen, eating area and BR can solve your problem. For details, please phone.
477-1841 CLIFTON MAK 384-5947

ATTENTION BUILDERS

3 level lots and a house at corner of Glandford and Leaside, all subdivided. The house has 3 BRs, BSMT, large LR and kitchen, asking $39,900. 2 lots asking $19,500 each, are 50'x120', one lot asking $20,500 is 60'x190.3', sewer is already to build.
477-1841 CLIFTON MAK 384-5947

DUPLEX $39,500

Up and down duplex Redfern area. 2 BR suite on main and 1 BR suite up. Interior in excellent condition. Exterior needs only coat of paint. Existing 1st mortgage $25,000 at 10½% and Vendor will carry 2nd.
477-1841 BILL REMPLE 658-5794

LOG RANCHER

Nearly 1500 sq. ft. of luxury living area in this handcrafted 2 BR. home located on 3.91 acres (Cordova Bay) Beautifully landscaped including trees, shrubs, flower beds, lake and cultivated area. Delightful seclusion. Asking $125,000.
477-1841 BILL REMPLE 658-5794

250 HOUSES FOR SALE

BLOCK BROS.

1800 Blanshard
3636 Shelbourne
1949 Sooke Rd.

MT. TOLMIE 4 BEDROOMS

Over 1580 sq. ft. on the main and more room for development in BSMT. Well landscaped 74x130 lot. Near transportation schools and the university. Offers to $57,500.
477-1841 RON KERFOOT 652-2594

GOOD LOCATION ONLY $43,900

Good area convenient to shopping and schools; separate garage. Lots of gardening room in the oversize lot. 1 BR, extra big kitchen. Full BSMT, very well renovated.
477-1841 JACK GRANT 477-8172

RETIRED? TRY 2 BR .92 ACRE

$34,900. Level, secluded land. 1965 no step pool and beam. Kind of snuggles away-close to sea, past harbour house. Wiffin Spit. Quiet area of talented people.
JAMIE MacGREGOR
477-1841 477-4270

COLWOOD GOLF AREA—5 BR.

$36,000. 1st. at 11½% $359 PI——79.
5,000 2nd at 12% $90 MO—74.
15,000. Cash plus the above financing can buy a quality 5 BR home on quiet Vantilberg. 8 years old. 85x125 lot. Extra parking.
JAMIE MacGREGOR
477-1841 477-4270

ALL ELECTRIC SIDNEY HOME

Brand new (not quite finished) 3 BR., sunken LR, Full well planned BSMT, ready to develop. Just $46,900.
477-1841 AL POTTAGE 479-2716

SIDNEY NEW EXCLUSIVE

This immaculate 3 BR. home is situated on a quiet cul-de-sac but close to shopping and schools. 4th BR downstairs, plus a roughed-in 22x12 rec. room, 2 baths. Good 9¼% financing.
S-8-1-20 TED WALFORD 477-1841

EUROPEAN CHARM IN MODERN SETTING

Only $63,500. Fantastic charm. Fully furnished with 8 mo old furniture. In exquisite taste 2 baths, 3 BR, rec. room a dreamer's delight. Sundeck and garden to delight the most critical. Many expensive shrubs and trees adding for your enjoyment. Sidney area on quiet street. Good financing.
(MRS.) PAT FORBES
477-1841 384-8359

HOMEHUNTER—HUNT NO MORE!

Here it is the ultimate — large lot at end of cul-de-sac. With an built 3 BR. home (en suite) plus 2 in BSMT. Still lots of room — for the car, boat, utility or whatever!! Only 4 years old in delightful Gordon Head. Views of mountains. Close to university and sports centre. $66,900 with 10½% mortgage.
(MRS.) PAT FORBES
477-1841 384-8359

Island Homes Ltd.

2504 DOUGLAS
386-7545

OPEN HOUSE
3979 OAKWOOD
SAT. 1:30 - 4:30
LOVELY 3 BEDROOM HOME IN PRIME GORDON HEAD LOCATION, ENTERTAINMENT SIZE L.R. WITH RAISED HEARTH FIREPLACE, FAMILY SIZE DINING ROOM WITH SLIDING DOORS TO SUNDECK. FULL BASEMENT READY FOR DEVELOPMENT. APPROX. $13,000 1ST MORTGAGE AT 9¼%. PAY $144 PRIN. INT. AND TAXES. ASKING $54,900. MAKE AN OFFER. TRY YOUR TERMS FOR PRIOR VIEWING CONTACT J. C. BAXTER 386-7545 (24 HRS).

2-BEDROOM STRATA TITLE

Clean and spacious — upstairs, oak floors and sundeck. No children — excellent starter or retirement — close to schools and park — includes fridge, stove and dryer. Owner may carry some financing.
Priced right to sell at $24,900.
Phone Bill Paltrey — for information MLS.

BUILDERS' TAKE NOTE

1.61 ACRES SUITABLE FOR A 3-LOT SUBDIVISION WITH A BEAUTIFUL VIEW OF OCEAN AND MOUNTAINS. 30 MINUTES DRIVE TO VICTORIA. SITUATED AT MILL BAY —$30,000 FIRM. SHAWNIGAN LAKE LOT
A GOOD LEVEL LOT COMPLETELY CLEARED IN VILLAGE AREA. WITH WATER AND PAVEMENT. PRICED AT $11,000.
FOR INFORMATION CALL:
TRICK SNOW, 592-3931 or 386-7545

ROCKLAND TUDOR

$125,000
If a traditional style with leaded windows, beamed ceilings, spacious rooms, heart's desire, I urge you to call me for an appt. to view this beautiful three bedroom home. The large living room and separate dining room were designed for entertaining. The roomy family room adjoining an ultra modern kitchen is the focal point for daily enjoyment. Superb broadloom throughout plus tasteful decorating delights the senses. The setting provides privacy amidst hedges, trees and a lovely garden. The combination of modern efficiency and old world charm is something you must see to comprehend. For further particulars please call
MR. BAXTER 386-7545 (24 Hrs.)

NEW 2 BEDROOM IMMED. POSS.

PRICE $48,500
Beautiful new 2-Bdr. home with lovely sea view. Spacious living room and dining area opening to large sundeck. Wall to wall throughout. Full basement. Low taxes. H. Mitchell 479-4818.

READY TO MOVE IN

Homes in Gordon Head, close to all schools, etc. 9¾% interest N.H.A. From $52,450 up. Phone Kasapi Construction Ltd., 386-6191 anytime.

LANGFORD BY OWNER, CLEAR title, 3 bedroom no basement home, wall-to-wall carpet throughout. Close to Elementary School, new roof. Large lot. Net taxes under $25. $39,900. 478-4373.

BRIGHT
Pleasnt new 1-bedroom home with lake view at Shawnigan Lake Village. Dec. 1 $24,700. 383-4444.

1 BLOCK FROM BEACH
1300 sq. ft. new 3 bedrooms, full basement, $58,800. 478-6288.

250 HOUSES FOR SALE

Island Pacific Realty

3200 QUADRA 388-6231

OPEN HOUSE
1:30 - 4:30
2204 MALAVIEW
You can move right in to this immaculate 2-bdrm., no-step home with attached carport and handy workshop. Bright large kitchen, vanity bath, separate utility. All rooms carpeted and tastefully decorated. Perfect retirement home just walking distance to sea and shops. Call HAZEL CAMPBELL, 382-6956 or 388-6231 ANYTIME.

BEGBIE AREA

This 10-year-old custom-built home on high location with city view. 3 or 4 bedrooms, 1½ baths, 2 fireplaces, quality carpet over hardwood. Built-in SS range and all appliances and drapes included. Professionally landscaped yard. CALL HAZEL CAMPBELL, 382-6956 or 388-6231. MLS.

3 BDRMS. $28,900

You can't beat this price. Drive by 735 BELTON STREET, then call GERRY FINNIGAN, 388-6231 or 388-6275, Loc. 2516.

COMBINATION SITUATION

This large older home has the room and floor plan for different uses, family living or revenue and even both! Main floor and upstairs has bedrooms galore, 1½ bathrooms, living room, through hall and more. There is also a basement suite and area for rec. room downstairs. Good wiring and plumbing plus cleanliners make this solid home a solid investment at $18,900. MLS. CALL CHRIS GREIG, 388-6231 or 479-7995.

GORGE AREA $39,900

Immaculate renovated older home on quiet street, features new wall-to-wall throughout. Attractive living room with fireplace, dining room, bright kitchen and two lovely bedrooms. Everything in good shape. Part basement and sundeck on easy care lot. CALL CHRIS GREIG 388-6231 or 479-7995.

GORGE AREA

On quiet residential street. Two bedrooms, good size L.R. with fireplace, dining room, large walk-out sundeck, nice garden. Full basement with recreation room. Spotlessly clean throughout. New listing at $43,500. BEN GREIG. 388-6231 or 598-3105.

[illegible] SUITE

Or at least a kennel licence is available. Presently VLA. Lovely 3 bedroom full basement home only 2½ years old. Built for convenience and [illegible] of treed land sloping to year around trout stream in Mill Bay district. Asking $42,900. MRS. McKEAGE, 388-6231 or 479-5862. MLS 8781.

COUNTRY LIVING AT ITS BEST

Approx. ½ acre with 3-br. home, L.R. with F.P., D.R., big kitchen and Laundry with washer and dryer hookups. Property is flat and very nicely treed. All for $19,900. To view call SHANE BEFURT, 477-9730. I.P.R., 388-6231.

GORDON HEAD, STARTER OR RETIREMENT

This [illegible] basement home is sitting on a big east south landscaped lot. Big LR with FP, and big kitchen with eating area. Close to all schools, university and minutes away from shopping. Priced to sell at $42,900. QUICKLY CALL SHANE BEFURT, 388-6275. ASK FOR LOC. 2560 or Island Pacific. 388-6231.

3 BEDROOMS $35,900

A well-built CMHC inspected home featuring 3 bedrooms, a sewing with eating area. Price includes room, living room and kitchen washer, dryer, fridge and stove. Situated on a large fully fenced lot. CALL PETER BARDON. 388-6231.

4 BDRMS.

Excellent value here. This solid older home is very close to town. Has drive-in garage and full basement. Commercial zoning makes it

250 HOUSES FOR SALE

WALL & REDEKOP HOMEFINDERS REALTY LTD.

3480 Douglas 386-2911

5 ACRES
2 BDRM. HOME
S-O-O-K-E

Combine privacy and proximity to amenities. 5 acres of beautifully rugged, heavily treed land with older home. Sweeping view of Sooke River. Near schools, community park and proposed arena. Only 1½ miles to Sooke Village. Be sure to call:
JANINE HALL for details. 386-2911 or 592-6826.

ARBUTUS ROAD
$89,500.

Seldom does such an exciting home come on the market. This 2½ year old beauty offers 3-4 bedrooms, master bedroom with walk-in closet and 3-pce. ensuite. Through the gracious entry with wide staircase to the large living room and dining room — to the dream kitchen with large eating area and laundry facilities, plus family room! The 30'x16' recreation room is a dream with open fireplace, shag carpeting and panelling — as easy as can be. All this PLUS another playroom completely finished; presented used as a pool room. Also a sauna room and a large sundeck. The quality carpeting throughout the main floor is less than a year old. This home is immaculate — not a thing to be done. Close to UVic and fine schools of all levels. 9% mortgage.
Call CAROLYN WELDON at 386-2911.

2-BDRM.
CONDOMINIUM SUITE
BRAND NEW — ROCKLAND

1½ baths, W-W off-white carpeting, plenty of cupboard exposure. Building has sauna space, large patio, southern whirlpool, billiard room MLS.
Call MARGARET BRIDGER 386-2911 or 385-1188

BEST OF 2 WORLDS

Close in but spacious treed lawns give country atmosphere. 3 bdrm. older character home offers large living-room with fireplace, dining area, 2 baths, double garage, hot water heat. Family room with built in barbecue has sliding glass doors to patio and large secluded back yard. Large assumable 10% 1st mtge. Phone now for appointment to view. Asking $69,500. MLS 9349.
MARILYN MOORE 478-2482 or 386-2911

CIRCLE THIS ONE
FOR V-A-L-U-E!!

3 bedroom, spotless bungalow in Colwood. Living room with fireplace; hardwood floors throughout. Large kitchen. Full basement with 3 pce. bath, rec. room and workshop area. Backed by high trees on quiet street; low taxes. MLS 9146. To view please call:
MARILYN MOORE 478-2482 or 386-2911

DUPLEX — $48,500

Esquimalt close to beach. Good up and down 2 bedroom each unit. Oil heat. Close to schools, shopping, etc. To view this desirable property, call:
HAROLD BARBER 386-2911 or 479-6479

GLANFORD
$45,900

Immaculate 2 bedroom, full basement home on quiet street, close to school, bus line and shopping. Beautiful yard, stucco exterior. Rec. room in basement.
HAROLD BARBER 386-2911 or 479-6479

GOOD FAMILY HOME
VIC HIGH AREA
$38,900

3 or 4 bedrooms, approx. 1400 sq. ft. of living area. Spacious rooms. Also has full sized basement. Possession almost immediate. MLS 8466.
Call MAY or BOB HAMILTON 386-2911 or 656-4692.

GORDON HEAD
VACANT — TRI-LEVEL

Smart looking, 6-yr.-old home of 1236 sq. ft. with finished rec. room and family room and 2-pce. bath. Upstairs, 3-pce. en suite, plus 4-pce. bath.
Call ELEANOR BRAY or ELSIE O'BRIEN 386-2911 anytime.

GORDON HEAD
$47,500

3 bdrms., large lot, full basement. Rec. room.
ELSIE O'BRIEN 386-2911 anytime.

GRACIOUS LIVING

With plenty of space in this beautiful 13-year-old home, fireplaces in the L.R. family room and recreation room. 3½ bathrooms, 5 bedrooms, 2 dining areas. Plus swimming pool and enclosed patio. Situated on a quiet cul-de-sac in one of Victoria's prestige areas. MLS. Arrange appointments through:
POLLY HIGGINS — 386-2911 (24 hrs.)

HOME—1 ACRE

Need a 2-3 bdrm. family home? Close-in, modernized, with aluminum siding. Immaculate throughout. Nicely landscaped 1.04 Acres, good soil. Sep. garage and animal shed.
SHIRLEY MOLLBERG 478-5327 anytime or 386-2911

HORSE COUNTRY

See these 3-bedroom, no-basement homes. MLS.
1—1½-ACRE—Colwood—$39,500.
2—1 ACRE — Wilkinson — $49,000.
3—1 2-3 ACRES—Metchosin—$46,500.
POLLY HIGGINS 386-2911 (24 hrs.)

$36,900
3 YEARS OLD
3 BEDROOMS

Saanich West; 50x160 lot. W-W and F.P. in L.R. MLS. 8763.
Call JOHN NORTON, 386-2911 (24 Hrs.) or 388-6162.

$4,000 OFF!!
REDUCED TO $48,500
4 BEDROOMS
QUICK POSSESSION

There's lots more to tell about this attractive, family home. It's close to all schools, on a beautiful large landscaped garden lot. MLS 9119. Call Now:
NINA or BOB STEPHENS. 386-2911 (24 Hrs.) or 479-5463.

SIDNEY
OWNER BUILT

Of meticulous construction, this home is a winner ... offering you 3 bedrooms up, 1 down; ensuite; spacious kitchen, with ample cupboards. Quality carpeting throughout. 2 gorgeous fireplaces, intercom plus so much more!
Call MAY or BOB HAMILTON now! 386-2911 or 656-4692.

VIEW ROYAL
$42,900
3 BDRMS. — BSMT.

Drive by 223 SUZANNE PLACE (off Stormont, on Old Island Highway), see this attractive home on large lot, with carport, new roof, new w-w carpeting. MLS. Call:
MARGARET BRIDGER 386-2911 or 385-1188.

$39,900
GORGE AREA

Ideally located, close to the beautiful Gorge promenade, shops and transportation. Solid 2-bedroom, full-basement home with living room cosy fireplace and dining room, separated by a glass door. It's sparkling clean, a pleasure to show and it must be sold. Fully fenced garden. MLS 9149.
Call Nina or Bob Stephens. 386-2911 (24 Hrs.), 479-5463.

COLWOOD LAKE ESTATE

New MLS. Large 10% mtge. on lovely 5-month-old home. Beautiful rock F.P. and wall wall throughout, 4th bdrm and rec room roughed in. $54,900.

INVESTMENTS

James Bay, 4 units very attractive with fireplace in each. Close to park and waterfront. Owner may consider carrying financing. MLS. $49,900.

JAMES BAY TRIPLEX

One 2-bedroom and two 1-bedroom suites. All self-contained in good location. Try your down payment. $52,500. EX.

GORGE — $41,900

Solc and Span 2 bedroom. Ideal starter or retirement. Wall to wall and FP in living room. Sundeck off good size kitchen. Full basement, workshop and drive-in garage. 9½% mtge.
AUDREY GRIMSHAW, 386-2911 anytime

250 HOUSES FOR SALE

WALL & REDEKOP HOMEFINDERS REALTY LTD.

3480 Douglas 386-2911

RANCH HOME
P—L—U—S
2 ACRES

This ingenious "Better Homes and Gardens" designed 2-odrm rancher with interesting architectural details provides the best in country living. From the living room with its massive stone fireplace, sliding glass doors open onto an inviting deck at the rear, overlooking your own private world. An upholstered wet-bar acts as a visual divider between living and dining area where a skylight assures extra daylight. Dream kitchen features "Island" counter top, range and snack bar. The vanity bathroom is large with a separate tiled shower and the spacious master bedroom is ensuite. A 20x12 workshop plus an extra bedrm, den or sewing room is provided above the carport. Completely fenced, the property is a skilful blend of openness and seclusion. Asking $71,500 with flexible financing. MLS. Phone today!
BARBARA RAWLINGS. 386-2911 or 383-5435.

GORDON HEAD
CHARMER

3 bdrm. Close to school, stores and good bus service. Very large double lot with 10 fruit trees. Have your own large garden. MLS 9179. $49,500.
DAVE ROBERTS. 386-2921 or 477-1317

NO MORTGAGE TO RAISE
QUICK POSSESSION, $45,500
—12 years old
—3 beds plus 1 dn.
—large kit with eating area
—liv. rm with new W-W
—and F.P.
—large rec room
—Vendor will carry 1st mtge. at 10½% — ACT NOW!
RUTH SALAGA 386-2911 or 479-5632

WEST SAANICH
.56 ACRE

This home is designed for the family. Walking distance to Prospect Lake, nicely treed property, high location, the home has 2,000 sq. ft. of finished living space. MLS. Call today!
CURT SHUBROOK 386-2911 or 382-6961.

CANADA PERMANENT TRUST
ON DOUGLAS ST. AT FORT

Open House
Fri. and Sat. 2-4
1390 Esquimalt Rd.

Over 1100 sq. ft., 2 Bdrm. condominums from $28,900, offers. W-W. carpets, fireplace, utility room, common rec rm, workshop, sauna, covered parking, controlled entrance, excellent sound proofing, 2 units per floor. This in many ways differs from other condominiums. EMIL IZIK, 598-8289 or 382-9191. (MLS).

Open Sat., 2-5
4517 Cheeseman

Beautiful home in immaculate condition. Spacious living room with F-place, dining room, lovely kitchen, 2 large Bdrms. plus rec room or bdrm. R.I. or den. 1½ bathrms., R.I. plumbing in Bsmt. Excellent setting. Just off W. Saanich Rd. Close to Royal Oak Drive. IRMA KULIGOWSKI, 656-5325 or 382-9191.

Open Sat. 2-5
958 Terrace

Patios and sundecks with seclusion and privacy!! This lovely family home has 4 bdrms, lge. liv. rm. with F-place, guest size dinng rm, huge rec rm, 2 bthrms, nearly 1500 sq. ft. on main floor. Many extras. Asking $87,500 with an excellent 9% Mtg. (MLS 9201).
IRENE VAN 384-9191 or 382-9191.

Open Sat. 2-5
821 Hutchinson

3 bdrms., sep. dining rm., F-place, garage, gardening shed, stove and fridge included, almost 1100 sq. ft. Net taxes only $55 per month. For further details phone R. W. RHODES, 384-7624 or 382-9191.

Open Sat. 2-5
1653 Sarita Pl.

Lge. lot, spacious home in Gordon Head. 4 bdrms, bright kitchen, dining rm with sundeck, living rm with F-place, 2 bathrms., plus 3rd R.I. in rec rm. Lovely cul de sac. Follow arrows from Torquay Rd. Well priced at $61,900. (MLS 9347).
TIM HOSKIN 386-9364 or 382-9191.

Open Sat. 2-5
3058 Henderson

On quiet Lansdowne Slope with marvellous view. Opportunity to live luxuriously decorated. 2 bedrooms, den, 3 fireplaces, rec rm., W-W. throughout, 2-car garage and easy care garden. Good value at $69,900. Phone DARIEN BAIN 658-5057 or 382-9191.

Open Sat. 2-4:30
4278 Happy Valley Road

Unique quality in this 2-bdrm plus den home. Not to be duplicated at any price. Over 2 lovely level acres. Ideal for gardeners, artist, horse lovers. Priced at $59,000. Call MAUDE DOBSON 658-8837 or 382-9191.

Open Sat. 2-5
3340 Beach Drive

Uplands — Luxurious, leisure living combined with charming elegant atmosphere. This modern, spacious ranch style home offers 2 large bdrms, 3 bthrms, sunny kitchen with utility rm., gracious dining area (13.9x11.6) with lovely private patio. Living rm 18x17 with beautiful seclusion in large rear garden area. Excellent value at $119,000. Call TED PINFOLD. 388-7742 or 382-9191. (MLS 9368).

Open Sat. 1:30-4
252 Richmond Rd.

FAIRFIELD — Drastically reduced for quick sale. This lovely nearly new cedar post-n-beam 2 or 3 bdrm home is an exceptional buy at $49,500. Quiet area near shopping and buses. Call PAUL HYATT 656-3150 or 382-9191. (MLS 9095).

Open Sat. 1:30-4:30
618 Oliver St.

A dream home! It is so attractive I can't describe it, so you must come to my open house! 3 bdrms. 2 bathrms. and 1 block to the sea. Low interest on existing mort. $67,500. MARY WOOD 592-2647 or 382-9191 (MLS).

Open House
2000 Beach Drive
Fri., 7-9; Sat., 2-5

Charming tudor style home close to Willows beach. Bright living rm with brick F-place, separate dining rm, family kitchen, lng bathrm and 2 bdrms on main floor. 2 lge bdrms up. Asking $61,500. For prior viewing please call FRAN McVITTIE 382-8688 or 382-9191.

Open Sat. 2-5
1326 Vimy

Extremely charming well built family home containing 3 or 4 bdrms, with lge. living rm., separate dining rm, and den on 1275 sq. ft. Lge. well landscaped lot on quiet, St. in South Fairfield area. Priced at $64,900. WM. SANDERS in attendance, 382-9191 or 479-3394. (MLS 9229).

Canada Permanent

FOUR-BEDROOM HOME WITH large living area, full high basement, in city close to schools and bus, well-maintained, immediate occupancy. Price $39,500, owner will finance. 592-2038.

250 HOUSES FOR SALE

CANADA PERMANENT TRUST
ON DOUGLAS AT FORT

Oak Bay Beauty

Ideal retirement or starter home at Windsor Park near the ocean. 2 bdrms. plus 3rd in high bsmt., hardwood floors, lge. dining rm., sun. rm. and all for $55,000. GRAY LAITE 656-5267, SID HASLAM 477-1994 or 382-9191.

Sailboat Watchers

Unmatched ocean views from this Cadboro Bay executive home. 4 bdrm., 3 full baths, panelled den, antique brick F-place, rec. rm., lge. living and dining rm., A perfect family home close to everything. $108,000. (MLS). GRAY LAITE 656-5267, SID HASLAM 477-1994 or 382-9191.

A Beautiful Buy

Just $38,900 for this remodelled 2-bdrm., bsmt. home near Simpsons-Sears. Vacant, quick possession. New kitchen, new W-W carpet and the price is right. (MLS). SID HASLAM 477-1994, GRAY LAITE 656-5267 or 382-9191.

Subdividable
25 Acres

Lge. family home with 4 bdrms., 3 baths, 2 F-places, subdivision all ready to go for 4 parcels. 3 five acres and 1 with home approx. 7 acres. An excellent value at $150,000 (MLS). GRAY LAITE 656-5267, SID HASLAM 477-1994 or 382-9191.

Saxe Point

Delightful 5-rm., 2-bdrm. home on lge. easy-to-care lot in quiet, highly desired area. Close to Naden and Dockyards. Comfortable living rm. has F-place, separate dining rm. and full bsmt. Asking $17,900. Call WM. SANDERS 479-3394 or 382-9191 (MLS 9203).

Waterfront

On Beach Drive near Shoal Bay, professionally maintained, executive home of approx. 1426 sq. ft. Living rm 13.6x17.9 with F-place, unusual dining rm combined with den 12.3x22.6, kitchen with eating area 11x19.6, 3 bdrms, 1½ baths. Asking $99,500. For further information on this and other fine properties, call TED PINFOLD 388-7742 or 382-9191 (MLS 8330).

New Listing

Try a low down payment on this 3 bdrm no bsmt home with electric heat and separate den, close to schools and shops. HEATHER GAMMON 478-2607 or 382-9191.

Quick Possession

On this 2 bdrm full bsmt home with $7,900 down and balance to the owner. Located just off Gorge Rd. HEATHER GAMMON 478-2607 or 382-9191.

Possible VLA

Overlooking Brentwood Bay with 3 bdrms, 2 baths, full bsmt for further development. Separate garage and greenhouse, many fruit trees. Asking $64,900. HEATHER GAMMON 478-2607 or 382-9191.

Waterview

Exclusive Sidney area with underground wiring makes a nice setting for this 3 bedroom, 3 bathrm home with finished family rm. Asking $56,000. HEATHER GAMMON 478-2607 or 382-9191.

James Bay

2 bdrm. home with lovely 1-bedrm in-law suite, 1 block to the sea. Asking $47,900. HEATHER GAMMON 478-2607 or 382-9191.

Early Possession

$37,900. Spacious 3 bdrms plus den. No step home. Completely decorated. W-W carpeting thru-out. Nice lot needs T.L.C. Call IRMA KULIGOWSKI 656-5325 or 382-9191.

High Tattersall

On beautiful country lane, this delightful home in a park-like setting is offered for $54,500 with large 10½% mort. Spacious living rm with F-place and wall-wall. Separate dining room, 2 good size bdrms, dream kitchen with eating area, full bsmt, family rm, carport off of parking (new MLS). IRENE VAN 384-9191 or 382-9191.

On The Beach

This is a beautiful 3 bdrm prestige home in Oak Bay. All rms are very lge and offer a full ocean view from the front and enjoy the immaculate 1/3 acre gardens from the rear. $99,500. To view this property call BILL BROOKS 478-3197 or 382-9191 (MLS).

With Revenue

You can live on 1 floor and rent the other. This is a legal duplex with identical floor plan in each suite. 2 bdrms, very lge living rm, kitchen and bath. Stoves and fridges included. (MLS). Call BILL BROOKS 478-3197 or 382-9191.

Canada Permanent

Bayshore
512 Fort St./388-6424

PANORAMIC VIEWS

Located 1 mile north of Cordova Bay, this compact 2-bedroom Panabode sits on a beautifully landscaped ½ acre with breathtaking views of the islands and straits with Mt. Baker in the background. The home is in as new condition, on a no-through road, and will suit the couple who enjoy a beautiful garden. Some financing available. Price reduced to $53,900. For further information and appointment to view, please call:
BARRY BOWES
DAVID BILLINGHAM
388-6424

SWAN LAKE

This solidly built 11 year old, 2-bedroom home, with 3rd in basement, and den or sunroom off kitchen, sits on a large secluded lot with plenty of trees. Large existing mortgage available. This is excellent value at $49,900. MLS 8719. Please call:
BARRY BOWES
DAVID BILLINGHAM
388-6424

TATTERSALL AREA

A lovely older home with leaded glass windows throughout. Cosy L.R. with fireplace and entertainment size dining room. Master bedroom is 13x12, 2nd bedroom has fireplace. The kitchen has been tastefully remodelled. Lot size is 91x120 with mature trees, shrubs and hedges. There is a full basement with additional space for development. Because of the quality of fixtures and work done in this home, it will not last long at the asking price of $37,500. New MLS 9432. For appointment to view call:
DAVID BILLINGHAM
388-6424

VIC WEST—
4 Bedrooms

Owner anxious to sell this older home. Fully fenced lot 60x132. Large kitchen, living room, dining room, rec room in basement. Ideal for large family. Offers on $33,900. Needs work. M.L. 8627.
BARRY BOWES
388-6424

WANT TRADESMEN
NEW — $29,900

Over 1,200 square feet home near Goldstream Park. Exterior finished. Requires services and interior finishing. A good deal for Handyman.
TED BOWDEN 479-1479
NATIONAL TRUST 386-2961

250 HOUSES FOR SALE

BICO
BOORMAN INVESTMENT Co. Ltd. — 386-7521

OPEN HOUSE
556 TREANOR
OFF PHELPS ROAD
NO. 1 HIGHWAY NEARING LANGFORD
SAT. 2 - 5 P.M.

This newly listed shake roofed 1400 sq. ft. bungalow features — 22 ft. living room, 2 bedrooms plus 15x11 family room and 20 ft. sundeck. Full basement, hot water oil heating. MLS 9270.
Excellent value
Price only $49,900
To view anytime
386-7521 STAN CORNISH 592-6079

OPEN HOUSE
SAT. 1:30 to 4 P.M.
7645 WALLACE DRIVE

Price reduced and must be sold! An attractive new home situated next to a green belt and close to Centennial Park. Many special features including rustic siding, rock fireplace, ensuite plumbing plus low interest financing. Come and see and make your offer!
REDUCED TO $52,900
356-7521 JIM DAVIES Res. 598-4728

OPEN SAT. 2 - 4 P.M.
3132 MILGROVE

Nothing to do! You can move right into this immaculate three bedroom, no basement home. Attractive fireplace well in living room, wall to wall throughout. Extra parking. $39,900.
MRS. MARILYN SECORD 386-7521 592-2134

OPEN SAT. 1:30-4:30.
918 BANK ST.
$52,900.00 M.L.S.
FOUR BEDROOMS

Situated on a quiet, Oak treed street, this one-and-a-half storey home is completely and tastefully remodelled inside with quality w-w carpets, and appealing brickwork. The main floor is approx. 1200 sq. ft. and offers a spacious L.R. and D.R. — floor-to-ceiling feature fireplace — modern Crestwood kitchen with eating area — two spacious bedrooms. An open staircase leads upstairs to two more large bedrooms. The basement has a recreation room and the rear garden is fenced and has a patio with barbeque.
IAN BOORMAN 386-7521

OPEN TO VIEW
FRI., SAT. 1 TO 4 P.M.
WYCLIFFE PLACE
(OFF MAJESTIC DR. IN GORDON HEAD)

New Homes! — New Designs! See them all — two are almost finished others will soon be completed. Featuring three bedrooms and fixtures, basement designed for further development, two bathrooms, quality carpeting
LOW INTEREST NHA MORTGAGES
At Your Service
ERIC GRAHAM 656-4489

NO STEP
2-BEDROOM HOME

Large living room, dining room, Family kitchen adjoining utility room, part basement and attached garage. MLS. Asking $44,900. C.T. To view call:
386-7521 DEL HOEGI 383-0516

TRIANGLE MOUNTAIN
VENDOR WILL FINANCE

Delightful, secluded property; basement is fully developed, 3 or 4 bedrooms, 1½ baths, sundeck off dining room, workshop, Polynesian rec. room with bar. Attractive 1st mtge. can be assumed and vendor will carry secondary financing on the asking price of $52,900. MLS 8786.
MRS. GISELE SAMEC 356-7521 382-8743

ESQUIMALT

Pretty 2-bedroom bungalow on quiet street. Large lot, 60x120, duplex zoning. Good storage area, new bathroom, off-street parking. Asking price $32,500. Adjacent lot also available. For details call:
386-7521 ANNE DUGGAN 598-7811

1111 Government St.

P.R.B.
P. R. BROWN AND SONS LTD.

OPEN HOUSE
737 WILSON ST.
1:30 - 4:30 SATURDAY

Three bedroom — full basement home well maintained and in tidy condition. Must be sold. Asking $39,900. MLS.
477-4452 JOHN EVANS 385-3435

P.R.B.

VISTA HEIGHTS
NEW LISTING

Immaculate stucco home with 2 bedrooms on the main floor and a third in natural finish wood panelling down. The living room is spacious with carpeting over oak flooring and has an attractive fireplace and mantle. A convenient kitchen includes Westric range and refrigerator. A separate dining area has a picture window view of the city. Automatic washer and dryer included. Asking $45,000.
477-4452 JOHN EVANS 385-3435

P.R.B.

JUBILEE
$34,500

No step 2 bedroom stucco home on an easy to care for fenced lot. Redecorated, floors sanded and in spotless condition. Drive in attached garage. Electric range and refrigerator included. Westric stove with proper fan. Several fruit trees. Must be sold.
477-4452 JOHN EVANS 385-3435

P.R.B.

JAMES BAY
ONE BLOCK TO THE WATERFRONT

White stucco bungalow with 2 plus bedrooms. Living room and large dining room. Part basement and automatic oil heat. Redecorated and new wall to wall carpeting. Price $35,000
477-4452 JOHN EVANS 385-3435

P.R. BROWN AND SONS LTD.

CITY TRUST

DUPLEX?

NOT QUITE, but an excellent self-contained suite on the lower level. Rented at $150 per Mo. This modern stucco home has 3 bedrooms on the main floor, living room with F.P., dining room and bright spacious kitchen. Price of $49,500 included 2 stoves, 2 fridges, washer and dryer. Financing of $26,500 at 10%. Don Jones CITY TRUST. 477-9551 or 479-8386.

BEAUTIFUL WOODED LOT

CUSTOM-BUILT HOME

This well-built Post and Beam home offers 4 spacious bedrooms, 2 fireplaces, 2 bathrooms, built-in oven and range with top quality cabinets, in the kitchen, large sundeck off the dining room and much more. This home was taken in on a guaranteed sale and must be sold. Price reduced to $54,000 with immediate possession. MLS 8717. Don Jones, CITY TRUST. 477-9551 or 479-8386.

MUST BE SOLD
3125 EARL GREY

3 bedrooms plus 2 in basement, sunceck, hardwood in front room, hall and dining room. Wired for washer and dryer, OHA furnace, fireplace, drive-in garage, new kitchen cabinets and counter, floors like new 9¾% existing mort. offers considered on asking price of $46,500. Owner, 652-2803, buisiness hours, 383-2031, Mr. Roe.

G. F. CHAMPION REAL ESTATE
For Appraisal and Consultation
813 Fort St., 388-4477

250 HOUSES FOR SALE

FOR SALE
Royal Trust
"THE SIGN THAT SELLS"

3400 DOUGLAS ST.
384-8001

OPEN HOUSE
537 WHITESIDE

1:30-5 P.M. FRI. AND SAT.
An immaculate large 3 bedroom home with full high basement, extremely well-constructed. On an extra large lot. Price reduced to $48,900. Immediate possession. MLS.
384-8001 BUD ZUCK 598-7215

2044 BRETHOUR PARKWAY
OPEN HOUSE
SAT. 1:30-4 P.M.

Turn left at Airport Sign then right on Canora Rd. follow arrows to Brethour Parkway and view this 1 yr. old 3 bedroom, full basement home reduced to $44,000. Super low interest mtge. can be assumed and Vendor will carry 2nd.
CONNIE REYNOLDS, 384-8001 or Res. 477-8914.

OPEN HOUSE
768 ADMIRALS RD.
FRI. AND SAT. 1:30-4 P.M.

Two thirds of an acre, 4 bedroom home with character and privacy. Over 2,000 sq. ft. of living space. Family sized kitchen with eating area and utility off, 14x14 dining room, 23x16 living room, 4 pce. vanity bath, large recreation area TV room down in full basement, 2 sundecks and carport with blacktop drive. Asking $69,900.
ERNIE DYER, 384-8001.

OPEN HOUSE
SAT. 1 to 4 P.M.
3029 ALBINA $35,750 MLS

2-bedroom full basement, lot 50x123, Stucco, close to school, shopping. Prior viewing call STAN SAGE, 384-8001 or Res. 384-4347.

OPEN HOUSE
SAT. 1:30-4:30
4540 TORQUAY DRIVE
(Corner of Ash)

New house set in lovely arbutus trees, convenient to UVic. This is a home you would be proud of. Over 2,000 sq. ft. of living accommodation with large bay window and lovely fireplace. Ensuite master bedroom has lovely private balcony. Spacious family room and den. Lots of extras, $74,500. MLS
WALLY MILLIGAN 384-8001

OPEN HOUSE
SAT. 1:30-4:30 P.M.
1804 SAN PEDRO
(off Tyndall)

4 bedrooms, 2½ bathrooms, spectacular spiral staircase, family room off kitchen, wall to wall throughout, custom built with excellent finishing. Asking $74,500. MLS.
JEANNIE DEWHURST, 384-8001 or Res. 477-6040.

OPEN HOUSES
COLWOOD-METCHOSIN
GLEN LAKE AREA
SAT. 1:30 to 4:30 P.M.
578 TENA PLACE $55,600
MARION HOPKINS

2778 RONALD ROAD
$49,500
JESSIE McGRATH

339 COTLOW
$69,900
MARG OR GLEN McGREGOR

75 FARVIEW
$57,900
DAR GARSIDE

705 EAGLES ROAD
$59,900
MARG or GLEN McGREGOR

1334 CHAN PLACE
$49,900
ETHEL WALLACE

512 RIDLEY RD.
$53,900
JOHN MORRY

OPEN HOUSE
SAT. 1:30-4:30 p.m.
9029 ARTHUR DRIVE
(off James Island Road)

103 ft. waterfront, .55 acres. Brand new no-step bungalow of 1,900 sq. ft. in popular Turgoose Point area. Large living room with feature wall and massive floor-to-ceiling cut rock fireplace. Spacious dining room, family room with brick barbecue. Lovely kitchen with seaview. Three bedrooms, 2½ baths. Shake roof. Two-car garage. Asking $110,000.
PETER TER VEER 384-8001 or Res. 479-1588.

REDUCED TO $54,500
3 BDRM. OAK BAY

If you're looking for 3 bedrooms and a good address see this charming bungalow with over 1400 sq. ft. of living room with fireplace, French doors to separate dining room. Beautifully landscaped grounds. V. GOERTZEN 384-8001 or Res. 592-9055.

OAK BAY

2 bedroom, full basement bungalow in choice location. MUST BE SOLD. Make an offer on the asking price of $49,900. ETHEL WALLACE 384-8001 or Res. 382-5998.

PARK-LIKE SETTING
GENEROUS SUNNY HOME

This 4 year old home is beautifully landscaped and is set in a quiet cul-de-sac in an area of stately arbutus and fir trees. Large living room with floor to ceiling polished slate fireplace. Sliding glass doors lead from dining room to spacious sundeck, both with w-w shag. Very convenient kitchen with breakfast nook. Thru hall and 3 bedrooms have hardwood floors. Large vanity in 4 pce bath. Master bedroom ensuite. This home is so shining and clean, it is a delight to show. Call MARION HOPKINS 384-8001 or Res. 592-4351.

1120 sq. ft.
NO STEP
TWO BEDROOM

Spacious Immaculate Ideal for retirement or starter. 21x16 living room, 2 large bedrooms, family size cab. Kitchen, neatly landscaped level lot. Clear title. Asking $39,500. E. DYER, 384-8001.

2,500 SQUARE FEET
2 ACRES
ARABLE LAND

Country living in the beautiful French designed chateau. Foyer entrance, spiral staircase with wall-to-wall. Beautiful oak floors throughout. Reading room, den or study. Two or three bedrooms, sunroom, family and dining rooms. Living room with beautiful and special designed fireplace. Large electric cabinet kitchen designed for convenience. Sewing and utility room plus double garage. This must be seen to be appreciated. $175,000.00. To view please call MR. DYER 384-8001 anytime.

GORDON HEAD AREA

Located in an area of fine homes — close to all levels of schooling and Racquet Club. Almost new 4 bedroom home. Large living room with fireplace, dining room, all with wall to wall carpet. Family room off modern cabinet kitchen. Master bedroom ensuite plus 2 pce off family room. Also low interest rate mortgage that can be assumed. Asking only $59,000. To view phone JESSIE McGRATH, 384-8001.

SAND POINT
SOUTHERN EXPOSURE

New Strata Title duplex situated on quiet cul-de-sac among tall pines, seaview from most windows. Elegant 16x11 foyer. On the main a spacious 19x16 living room with floor-to-ceiling R. H. brick fireplace (sundeck off the living room) Deluxe cabinets in kitchen, 10x10 dining room, 3 spacious bedrooms, 4 pce vanity bath. All main rooms are W-W. In the full high basement (could be in-law suite) another R-fireplace, extra bath, utility room and a very spacious rumpus room. Top quality construction. A must to see. Call BRUCE McILROY, 384-8001.

FAIRFIELD
Legal Duplex

Immaculate up and down duplex in the popular Fairfield area. Close to park, water and shopping. Spacious 3 bedroom or 2 and den for the owner. Plus a completely self-contained suite upstairs. Full basement. Asking $56,000. Please call MARGARET JOHNSTON 384-8001 or Res. 479-1589.

250 HOUSES FOR SALE

FOR SALE
Royal Trust
"THE SIGN THAT SELLS"

3100 DOUGLAS ST.
384-8001

GORGE AREA $39,900

Located in high Gorge — a really spotless well kept home with two bedrooms, no basement but a really great partly finished attic — could be two more bedrooms. Good sized living room with brick FP — large kitchen with bright cherry eating nook. Please call GLEN or MARG McGREGOR, 384-8001 or Res. 477-3675, MLS 9322.

IMMEDIATE POSSESSION
786 CAVE STREET, DRIVE BY

3-bedroom plus 1 in full basement, rec. room, washer and dryer hook-up. Lot 44x135. $38,000. To view call STAN SAGE, 384 8001 or 384-4347.

DRIVE BY
784 HELMCKEN
IMMEDIATE POSSESSION

Asking $45,000, 2 bedrooms, dining room, part basement, utility, appliances, drapes, curtains, rug included. 1,275 sq. ft. home on 66x110 lot. STAN SAGE, 384-8001 or 384-4347.

BEAUTIFUL BROADMEAD

Another exciting new listing. Unique 3-bedroom, no step ranch style home tastefully decorated from a to z. Lovely master bedroom with full ensuite plus vanity dressing area that will appeal to any woman. Impressive living room with unusual and attractive floor to ceiling brick fireplace that can also be enjoyed from the cosy dinette. All this on an easy-care lot. Listed at $89,000 with JEANNIE DEWHURST, 384-8001 or 477-6040. Appointments easily arranged.

LIKE AN OLDER HOME?

Call now for full details on this one located close to town. Priced at $53,900. Main floor and upstairs are both presently rented out and you could continue the arrangement if you're looking for an investment or you can move in yourself and have a sound 2-storey family home. Just listed with JEANNIE DEWHURST, 384-8001 or 477-6040 MLS.

OLYMPIC REALTY LTD.
385-5741

OPEN HOUSE
123 MOSS ST.
SAT., 1:30 - 4:30

3 bedroom older, 1200 sq. ft. bungalow on large 75 x 150 ft. area within walking distance of Dallas Road waterfront. NEEDS DECORATING INSIDE, but has excellent potential. Easy care lot with fruit trees and a full high cement basement with 4th bedroom roughed in. Close to schools and shopping. Asking a low, low price of $39,950. For prior viewing call RAY MORRISON, 385-5741, or res. 477-8801. M.L. 89855.

OPEN HOUSE
610 BEAVER LAKE ROAD
FRI. and SAT.
1:30 - 4:30

Reduced $5500 for fast sale. From $45,000 to $39,500. A-2 bedroom stucco bungalow with extra room in part basement. Quiet treed area. Close to Beaver Lake. ML 9064. Phone F. COLOMBIN at 385-5741 or 385-3033 for details.

NEW EXCLUSIVE
$23,900

Yes, it's true! . . . a 2 bedroom home for less than $27,000. The rooms are not large, but there is plenty of room on the good sized lot to add on if needed. Quiet dead-end street in Langford, close to everything shopping. If interested give me a call. SHIRLEY LEDUC, 385-5741 or res. 478-2962.

OPEN HOUSE
SAT.-SUN.
BY OWNER
1910
BARRETT DRIVE
NORTH SAANICH

Striking 4-level split, on half acre in quiet new exclusive area off East Saanich Road, next to John Dean Park Rd. 4 bedrooms and family room, 2½ baths, one with walk-in circular shower; shag throughout, slate fireplace and trophy, Attached double front drive garage, heavy shake roof, large stonework patio and firepit in backyard, 2 sets patio doors bay windows; L.R. and kitchen; built-in dishwasher; double Dutch doors and stonework floor front entrance and other super features. $49,000 Mtg. at 11%. Low taxes. Sound construction, 4 yrs. Old and Approx. 1800 sq. ft. Asking $79,500. May be seen at 1910 Barrett Drive. Ph. 656-1532.

OAK BAY,
UPPER LANSDOWNE
CLOSE TO UVIC
In Immaculate Executive Home
1980 Sq. Ft.
Immediate Possession

This superior 4 bdrm. home with large cedar panelled family rm. has just been listed at $82,500. Beautiful walnut panelling in living rm. Double garage with workshop area. Completely secluded backyard. Firs, oaks and rockery distinguish this fine home. Excellent financing available.

BY OWNER
598-4347, 2-5 p.m. or 7-9 p.m.

Byron Price and Associates Ltd.
804 BROUGHTON ST., 385-2458

OPEN HOUSE
1403 FAIRFIELD RD.
"Home with Character"
Sat. 1:30 — 5 P.M.

Elevated lot with a little park across the street — not in a subdivision. This 1,500 sq. ft., 2-bedroom ranch-style home is nestled in a setting of arbutus, rockeries and shrubs. Unusual design, 13'x24' living rm. with fireplace has view of Mt. Baker. Roomy kitchen with nook features knotty pine cabinets, dutch doors. Large utility room, wired and plumbed. Immaculate condition. Hot water heating. Truly a home of which you can be justly proud. Clear title — and available financing to approved buyer is better than you think. Price $39,500. Don Bacon in attendance.

SIDNEY

Direct from Builder, 2-bedroom, carport and storage area. Thermal windows and heavy insulation, built to conserve energy. One year guarantee. Member of Victoria Hudac of Victoria. Full price $39,900. For more information, phone Mike 656-4066, or Vic 656-4003.

250 HOUSES FOR SALE

Realtor
Canada Trust

High Doncaster
Panoramic Views

Elegance in its finest form. 2 bedrms could be 4—2 bathrms, 2 floor to ceiling cut stone fireplaces. Entertain in this large living rm and dining rm with 1200 sq. ft. of windows to enjoy the ever-changing views — room for further development to your taste — large rec room and a sep. den or office with its own entrance. $89,900.
382-5171 THE ZIEGLERS 592-1768

$58,900
Waterview

2 acres of arable or horse property overlooking Sooke Basin. 1 acre fenced paddock and 1 acre grass and fruit trees. Comfortable older but fully modern 3-bedroom, 2-bathroom home. Fireplaces in both living and dining rooms. New shake roof and septic tank just completed.
382-5171 THE ZIEGLERS 592-1768

New Gordon Head

Views of Margaret Bay. 3 large bedrooms with master ensuite, a 3rd bath roughed in down. Separate dining room. Rec. room with FP roughed in. Insulated between bedrooms, good quality broadloom throughout. Kitchen equipped with dishwasher and garburator. $85,500.
382-5171 THE ZIEGLERS 592-1768

Views—Seclusion
New Listing

1600 sq. ft., 8 yrs old, 2½ acres, fully developed, very large open plan. Patio doors off dining rm to sundeck—West Saanich Rd. area —approx. ½ mile of fencing—to view. $69,000.
382-5171 THE ZIEGLERS 592-1768

Brand New

2928 Mount Wells Drive. Cathedral entrance, 3 bedrms., 1½ bathrms, wall-to-wall carpets—full fireplace, excellent area down for further development. $52,900.
382-5171 THE ZIEGLERS 592-1768

Farm

Country living in true comfort. The very lovely 4 bedrm, 2 bathrm, 2 fireplaces, huge sundeck, mud room with sink, full basement home has cut stone facing. Sits back from the road in a semi-secluded area. The large barn in the background — 4 acres cleared, some

250 HOUSES FOR SALE

JACK MEARS OAK BAY REALTY LTD.

"The Professional People"
Coast to Coast Real Estate Service
2194 OAK BAY 598-3321
3618 SHELBOURNE 598-3344

Oak Bay Waterfront

This exclusive 3-bedroom — 2-bathroom, co-op has everything to offer — Large living room with a superb view of the Straits plus the Olympics — Large dining area. Very convenient kitchen plus master bedroom with ensuite. Two extra bedrooms or a den if you wish — plus an extra storage room, every convenience is right at your finger tips — All this in an exclusively controlled building — What more could you ask for — the full asking price of $63,900. This should not last long. For information please call: BILL MOHR — Res.: 598-6716. Office: 598-3321. HAROLD WHILEY — Res.: 592-2798. Office: 598-3321.

Sidney

Very large 10% mortgage on this two-year-old, 3-bedroom home — Large living room with raised brick fireplace. Separate dining area off well finished kitchen with birch cabinets. Large full basement, some panelling has been started. MLS. Only $56,900. For further information or viewing please call: RUTH BENNETT at 598-3321.

Landsdowne Slopes

Immaculate and tastefully decorated spacious home with 3 bedrooms — Large living room with brick fireplace — Dining room. Bright kitchen with separate eating area. Full basement with finished rec. room — Extra large lot with secluded garden — Beautifully landscaped with trees and shrubs. MLS. $74,900. To view and further information please call: RUTH BENNETT at 598-3321.

Country Seclusion

Close in, 1.25 acres priced at $57,900. Perfect area for prestige home. Small cottage on property at present. Ideal location for future development. This is a park-like area. Please call 598-3321 for BILL MOHR, Res.: 598-6716 or HAROLD WHILEY, Res.: 592-2798.

Ideal Location

Almost new 1-bedroom suite. Large living room and bedroom, seaview. Wall-to-wall carpeting throughout, hot water heat, sauna and whirlpool. Low monthly maintenance, good financing available. $32,900. To view please call: JOHN BARNES at 598-3321 or 598-4243.

Discount Sale

$23,500 buys nearly 1200 sq. ft. of good house, splendid fenced garden, grape arbour and, special bonus, a 20 by 34 garage and workshop.

$21,500 buys the house next door. 3 bedrooms, fully fenced, large corner lot, pleasant district.

Come and bring a friend, for two economy minded families or revenue oriented persons here is the best for least. Both must sell together. Waiting for the phone. Sincerely yours: LYNETTE DELAHUNT or RALPH NEWTON-WHITE at 598-3321.

Step Forward

And be the proud new owner of this "Executive" home. 2 levels offering: gracious entrance on main: (plus ample area for future development); then on upper level, be greeted by spacious in-line living and dining rooms, beautifully carpeted, and boasting outstanding decor. Most desirable family kitchen: (with access to wrap-around deck and stairdown to private patio). 3 bedrooms — master ensuite. Quality throughout. Asking $72,900. Call: ROY GOULD at 598-3344 anytime.

Gonzales Area

A lovely home in immaculate condition providing large living room, bright kitchen, small separate dining room, 2 bedrooms and 4-pce. bath, on main floor. Full cement basement provides another bedroom, lounge, 1-pce. bath, and drive-in garage. All on a nice 50x100 ft. well maintained lot. $19,900. To view or for more information call: HENRY BENNETT at 598-3344 anytime.

Brand New

2-bedroom, split-level with a difference, beautiful rosewood cupboards are a delight in the area. High beamed ceiling in the living room is enhanced by a stunning floor-to-ceiling fireplace with mantel piece and a marble raised hearth. Located on a one-block street in a well treed area in the Gorge. Price on this exclusive listing is $47,900. Trades considered. Call: C. WONNENBERG at 598-3344 anytime.

Rockland Area

Tired of looking at the same old design of homes? Would you like a home that is different. A uniquely designed home incorporating practicality with gracious living comfort. Approx. 1950 sq. ft. of finished area on two levels with 3 sets of plumbing. Laundry room off kitchen. No drive-bys please. This exclusive home is available with a large 10%-mortgage. Price $79,900. To view please contact: C. WONNENBERG at 598-3344 anytime.

Principal Properties LTD.

4088 SHELBOURNE
477-9514

2338 Victor $36,000

EXCELLENT FINANCING

Attractive THREE-BEDROOM bungalow in an area of other well-kept homes. Convenient to buses, schools and hospital. Try your down payment and vendor may carry remainder at below current rate. For appointment to view, please call

477-9514 CATHY ATKINS 479-5427

LAST CHANCE

To graduate to a more spacious home on a quiet, dead-end street. Home consists of 3 bedrooms up — Living room with raised hearth fireplace. Dining room with sliding glass doors to large sundeck. Kitchen with built-in counter top stove and eye level oven. Lower level has 3-piece bathroom, 1 bedroom and rec. room with bar. 2 carports and ample storage area, please call for appointments to view

477-9514 GENE LACK 592-6680

CHARACTER HOUSE — BEAM ceiling in living room, brick fireplace, 2 bedrooms, plus family room off kitchen, redecorated inside and out. New wall-to-wall. $37,500. 656-2845, 385-3305.

$30,000. COMFORTABLE 2-BEDroom house with full basement. Oil Heat, 100 amp service. Fruit trees. Owner will assist in financing. 385-3305, 656-2845.

250 HOUSES FOR SALE

HENDERSON REALTY

WE BUY, SELL AND TRADE
385-9741 ANYTIME

OPEN HOUSE

SAT. 1:30 4:30
1451 LANG ST.
MLS 9150
REDUCED TO $42,000
BARB ALBERTSON 479-7042

THREE YEAR OLD NEEDS NEW OWNER

Present owner moving to mainland. Let us show you this three-bedroom, 1½ bath on a large quiet view lot in Central Saanich. Asking $58,500. Call now to view.
J. G. McCORMACK C. W. ARNOLD
592-6214 592-6454

YOUR CHRISTMAS LIST

should contain one of our new Gordon Head houses built to the plan you choose on the lot you select for a combined price of only $51,900. For details call—
J. G. McCORMACK C. W. ARNOLD
592-6214 592-6454

BLACK GOLD

42,000 sq. feet of it. Possibly 4 large lots in near future. 70x150 plus 2 bedroom home, full basement. Large kitchen, living room with fireplace. Within 4-mile radius of city hall. $66,000. Lots of bucks to be made.
BILL KAPTEYN — 592-7623

2841 BLACKWOOD

Beautiful comfortable owner's living quarters. Living room with fireplace, dining room, one bedroom, plus same upstairs. Suite now rented for $165. P.M. Asking $42,500.
BILL KAPTEYN — 592-7623

BEAUTIFUL SAXE POINT

A VERY ATTRACTIVE HOME SPARKLING CLEAN IN THIS MOST POPULAR AREA OF ESQUIMALT — CLOSE TO THE SEA, THE PARK, AND CONVENIENT TO SPORTS, SHOPPING AND SCHOOLS YET ON A NICE QUIET STREET. ATTRACTIVE LIVING ROOM, WITH FIREPLACE — 2 LOVELY BEDROOMS — SPACIOUS KITCHEN WITH DINING AREA AND ADJOINING UTILITY. THE FULL HIGH BSMT. HAS A LEGAL SUITE WITH SEPARATE ENTRY ON A SPACIOUS LOT FOR GARDEN LOVERS. AT $59,500 YOU WILL WANT TO SEE THIS HOME.
385-9741 STAN TRONT 477-2829

BRAND NEW HOMES!!

COLWOOD AREA

12—3-bedroom homes on large beautifully treed lots. Good financing all down payments considered, $47,500 to $49,500.
W. McCARTER 592-3970
B. GIBSON 658-5153

OAK BAY OKTOBERFEST $68,500

Treat yourself to a feast of split-level housing. Three three-bedroom home in the university area is fourteen years young. 70x150 lot. For details and viewing call:
J. G. McCORMACK C. W. ARNOLD
592-6214 592-6454

MANN

T. L. MANN and ASSOCIATES
PHONE 598-5124

OPEN HOUSE

Sat., 1:30-4:30

2551 Tanner Road

Quality, 3-bedroom home. In-line dining and living rm. with floor to ceiling FP. Kitchen with eating area. Laundry on main. Full basement. Good financing available. Just 2 yrs. old. Asking $52,900. MLS 8678.
Jack Moen 658-5448

$51,900 4 BDRMS ESQUIMALT

A good solid 12-yr-old family home close to schools, shops and sports with WW and FP, spacious kitchen, 3 bedrooms and 4-Pce. bath on main. Full high Bsmt with 4th Bdrm., 2-Pce. bath and roughed in Rec. Rm. Large utility-storage room. Drive-in garge. Quiet location with memorial park across the street. Prime area. ML 58700.
Ken Mann 592-7443

$89,500 5 BDRMS GORDON HEAD

A beautiful year-old home in Arbutus-Gordon Head area. 2,650 sq. ft. finished. Main floor has living and dining rms., family size kitchen and eating area, 2 3-Pce. baths. Lower level has rec rm. with wet bar, 4-Pce. bath, 2 bdrms., utility rm. Both floors completely carpeted. Slate fireplaces. Beamed ceiling in living rm. Large sundeck over attached double garage. Roomy treed lot in area of comparable homes. MLS 9194.
Ken Mann 592-7443

$37,900 2 BDRMS

Over 1,350 sq. ft. of living area in this no-basement home. Close to all amenities, in the Shelbourne-Derby Rd. area. Living rm. with FP, dining rm. Bright kitchen, 3-pce. bath, 2 large bdrms., utility rm and family room. Attached garage. Ideal for hobbyist. MLS 8707. Owner anxious for sale, will consider offers. Good mortgage already on.
Ken Magn 592-7443

BROWN BROS. on LANSHARD
385-8771 (ANYTIME)

OPEN HOUSE

3111 CARRAN RD., COLWOOD
OFF SOOKE RD.
JUST PAST METCHOSIN TURN OFF
SAT., Oct. 5, 1:30 to 5:00

3-year-old, 3-bedroom, situated on a dead-end street. Living room with open fireplace and raised hearth, separate dining room, convenient kitchen with sundeck off. Oak floors throughout. Full high basement with room for further development. For excellent value, be sure to see this attractive home. Asking $46,000. DOUG LAWSON in attendance, 385-8771 anytime.

FOR SALE BY OWNER. TOWNhouse, Gordon Head, 1,800 sq. ft. Living room with fireplace, dining room, kitchen with eating area. Two or three bedrooms. Full bath up. Bath with shower down. Recreation room, Wall-to-wall throughout. Utility room. Fenced garden. $45,000. 477-8526.

250 HOUSES FOR SALE

DRL

DOUGLAS REALTY LTD.
385-8784
12 CENTENNIAL SQUARE
LIST AND SELL WITH D.R.L.

COUNTRY STYLE

A sturdy, well-built cottage on a pleasant ½-acre lot and less than 30 mins. drive to Victoria. 3-bdrms; living room with heatilator, fireplace, family size kitchen and good storage area, plus separate large garage. AND the price? —$28,500
JOAN HOPPER or RICK KALLSTROM
652-3103 386-0751

SPLENDID WOODSY SETTING

Large lot situated at end of quiet cul-de-sac. Nicely landscaped. Quality-built home, 3 bedrooms, modern kitchen, dining room in line. Living room with cosy fireplace. Finished basement has fourth bedroom. Rec. room, work room, cold storage room. $45,000. To view this enticing home, please call ERNIE SERONIK at 385-8784 or 388-6275, Local 2492.

CONSIDER THESE TERRIFIC BUYS

1—Simpsons-Sears area. Attractive three bedroom 3-bath home. Large living room, dining room, cabinet kitchen. 2 extra rooms in full basement, reduced to $45,900.
2—Rockland area. Beautiful view from this three bedroom home. In-line dining room and living room with fireplace. Full basement, rec room with fire place etc. Large secluded lot asking $64,900.
3—Jubilee area. Three bedroom large living room and dining room, kitchen with eating area. 2 rental units upstairs. Full cement basement. Asking $44,900.
4—Lakehill — 3 bdrm. Townhouse (LR, DR and Patio). End unit. 1 yr. old. Well sound proofed. Children and pets allowed. Excellent financing. To view any of these call Anna Chandler 384-6939 or Tony Brogan 382-1866 or 385-8784.

BRENTWOOD BAY HOME

For only $34,500. Nicely renovated including living room in Tudor style, 2 or 3 bedrooms, fruit trees. Fenced lot. Fishing and boating galore. Call Ernie Seronik or Tom Evans anytime at 385-8784 or 388-6275 Local 2492 or 485.

T & C

On large lot, 2 bdrms, fireplace in LR. Separate dining room. Sundeck. 1 bdrm and rec room in basement. Good, stucco 12-yr-old home. $43,900. Call Donna Valikoski 384-2057 or 388-6275. Local 2476 or 669.

WHITTOME'S
708 FORT ST. 388-4271

$37,000

Modern, 2 bedrm. no step home on Brock Ave. Carpet thru-out. Sep. garage. Fenced yard. Near schools and shops. Quick possession. No mortgaging problem. Call for details.
388-4271 SHIRLEY WILDE 478-2459
388-4271 RUTH LUKAITIS 477-5306

LUXURY CONTEMPORARY ROCKLAND

EXCELLENCE in a home comprises many things — FINE LOCATION — PLEASING EXTERIOR — FUNCTIONAL AND BEAUTIFUL INTERIOR — SOLID CONSTRUCTION — This lovely home embraces them all! Approx. 2,500 sq. ft. of living area. 4 Bedrms. — 3 full color toned bathrms. (2 ensuite) — stunning Living Rm. with dramatic floor-to-ceiling fireplace wall — 10 Star kitchen with beautiful walnut cabinets — delightful breakfast area with entrance to private sundeck. Terrific family Rm. with open fireplace, entrance to lovely patio. The fine quality broadloom, open beamed ceilings, subtle use of native stone and fine woods create a warmth and harmony of design for family living. $112,000. For an appointment to view please call:
Gerrie Hutton
388-4271 386-3927 (Res.)
J. H. WHITTOME and CO. LTD.

Montague
1028 BLANSHARD 384-9318

OPEN HOUSE Fri. and Sat. 2-4 p.m. 2777 SOOKE RD.

3-bedroom ranch-style home on double lot. Attractive living room with brick fireplace and built-in bookcases. Glass doors to concrete patio. Separate dining room; cabinet kitchen with eating area; double carport; attractive country atmosphere. Possible subdivision of one lot that would make this property a real buy for someone. Immediate possession with an asking price of $39,900. MLS. To preview please contact D. M. MacKillop, 384-9318 (office) or 384-0308 (res.) anytime.

$41,000

2 bedrooms; full basement; overlooking Sooke Harbour. Large lot. Please contact Don Lewis 384-9318.

IDEAL HOLDING PROPERTY

Spotless 2 bedrooms, living room with fireplace; hardwood floors, dining room; kitchen with breakfast nook. Full basement with 1 room finished and drive-in garage. Beautiful grounds with fruit trees. Situated on Motel zoned property on prime Gorge Rd. Price $49,900. For details please contact Wayne Butterfield at 384-9318 (office) or 479-8519 (Res.)

db david burr ltd

Formerly
A. Bernard and Co.

OAK BAY

Modern, 3-bedroom home in Willows area. Two spacious bedrooms, guest size dining room. Kitchen with eating area plus 4-piece, bath on main. Additional bedroom and rec room in full basement. Easy care lot. Priced to sell at (MLS 8638).
$52,900
W. E. (Wil) Wilson
384-9335, 477-4328 Res.

GLANFORD AREA

ONLY $31,500 — SOME TERMS

Pleasing appearance and functionally planned 1-bedroom home with fireplace and large attached garage on lovely lot. SOME WORK TO DO FOR HANDYMAN.

DON MacGILLIVRAY

ROBERTS INVESTMENTS & MANAGEMENT LTD.
702-1175 Douglas St. 388-6691
(24 Hr. Service)

GORDON HEAD

Large gracious old home in excellent condition, near park and schools. 1.6 acres, delightful private garden, orchard, fenced paddock, barn. $150,000. 477-4887.

MILL BAY

Brand new, unfinished, 2-bedroom home on ½-acre. $28,000 as is. 743-5742, 479-6393.

250 HOUSES FOR SALE

SINCE 1887
Pemberton Holmes Ltd.
1002 Government St.

OPEN HOUSE SATURDAY 1-4 P.M. 3933 CUMBERLAND

This 2-B.R. full-basement home is immaculate inside and out. Situated in a prime area of Lake Hill on a 100'x120' lot. Try your offer on asking price of $44,900. For prior viewing call:
384-8126 WALT SLOCOMB 383-4035

OPEN FOR INSPECTION SATURDAY 1:30-4:30 P.M. 1220 McKENZIE ST.

FAIRFIELD

4-B.R. full-basement home ready for immediate occupancy. Needs a little paint but price has been reduced to $45,500. Vendor will consider offers and may carry agreement. MLS. For prior viewing please call:
384-8126 LARRY BROOKS 383-3203

OPEN HOUSE SATURDAY 1-4 P.M. 944 AVRIL ROAD GLEN LAKE

IMMEDIATE POSSESSION and MUST BE SOLD. Come and see this immaculate 4-level home. Features include 3 BR and den, 1½ baths, large rec room and sundeck. Good terms. New exclusive. $48,000.. For prior viewing please call:
JERRY DOWNER
384-8126 479-6957

OPEN HOUSE SAT. OCT 5TH 2-4 P.M. 387 FARVIEW ROAD

(Off Metchosin Rd. in Colwood)
Your opportunity to buy a spacious as new home at a bargain price. 4-Br., 3 bathrooms, 1,750 sq. ft. on the main, 450 down, just right for the family with several children. Was $57,900. Now make us an offer to $54,900. Owner moving must be sold. See for yourself and compare. Just call for an appointment.
384-8126 MR. GREENE 385-0795

$27,500

2 Bedroom no basement stucco bungalow on almost ½ acre lot, just off the highway on VANLAND Road in the Mill Bay area. All utilities except sanitary sewer. Vacant for immediate possession. For further information call
384-8126 MR. GREENE 385-0795

RETIREMENT SPECIALS

1 OR 2 BLKS. FROM SEA

A—400 NIAGARA, at the end of Boyd St., close to shops, sea and park. Lovely 2-Br. home, oak floors, great roomy kitchen, plenty of basement room for workshop etc. Built under VLA to the highest standards. A really comfortable 17' LR with warm FP. $47,900.
B—2073 CRESCENT, just off the bus stop. This 2-BR smaller home has an excellent garden area, great roomy kitchen and lovely stone FP in the LR. A much loved home looking for a new owner.
To view please call
DESMOND HOLMES
384-8126 478-1227

OAK BAY 2-BR., FULL BSMT.

This home is better than new. Completely redone inside and out. 3rd BR in the full basement makes this home ideal for retireds or family. Asking $52,900. MLS.
384-8126 WALT SLOCOMB 383-4035

NEW, NEW 3-BR. HOMES

NEW ESQUIMALT SUB-DIVISION

1—4 level split offering over 1800 sq. ft.—$69,900. MLS.
2—3 BR SPANISH, beautifully arched entry, quality WW throughout, 2 FP, a quality home for only $47,500. MLS.
384-8126 LARRY BROOKS 383-3203

OWN YOUR OWN MOUNTAIN VIEW

When you purchase this solid three-bedroom home on 1.5 acres of country land, and included in the asking price of $69,500 is a one-bedrm. cottage and a separate building suitable for conversion into another rental or . . .
OWNER HAS BOUGHT—MUST SELL
Steve Simpson 642-3419
Joan Hopper
388-6275 Local 2452
DOUGLAS REALTY LTD.
385-8784

SSC
SWINERTON, STEWART CLARK LTD.
1318 BLANSHARD 385-2481

OPEN HOUSE OPEN HOUSE 435 WILSON STREET 2-4 P.M. SATURDAY

You are invited to view the interior of this nicely remodelled stucco home comprising wide entry hall, 22x13 panelled, carpeted LR, bright elec. kitchen, dinette, utility room, 2 carpeted bedrooms, attractive 4 pce. vanity bath. OOM heat. High view location. ML 9171. Tops in value at reduced price of:
$31,900
ED JUPP 385-2481

$44,500 1 YR. OLD

—3 bedrooms (ensuite)
—High basement
—Dining Room
—Sun Deck
—Wall to wall carpets
—9¼% Mortgage
—Immediate possession.

I will consider carrying a large second mortgage. 388-6275-Local 2551, 24 hrs.

OPEN HOUSE 6881 SAANICH X RD. SAT., 1:30-4:30

Modern 3-bdrm home on ½ acre lot. 2 baths, 2 fireplaces, with wrap around sundeck providing beautiful views of the sea and Mt. Baker. Priced to sell at $52,900. GERRY FINNIGAN AND GLENN NICHOLLS IN ATTENDANCE 388-6231, Island Pacific Realty.

PRICE REDUCED $37,900 GLEN LAKE

OWNERS MUST SELL THEIR 3-BEDROOM NO BASEMENT HOME AND ARE OPEN TO OFFERS. IMMEDIATE POSSESSION. FOR DETAILS AND TO VIEW THIS M.L.S. NO. 8211 PHONE FRANK BEAMISH REALTY LTD., 385-3113 ANYTIME.

LARGE LANDSCAPED GULF ISland Seaview lot, two-bedroom, full basement home, workshop, garage, fruit trees, garden area. $67,500. No agents. Victoria Press, Box 777.

250 HOUSES FOR SALE

COUNTRY AND WATER SETTING

Two new homes with panoramic water views at Turgoose Point overlooking James Island. Quality built throughout, featuring:

—CUSTOM PLANNED TO TAKE ADVANTAGE OF VIEWS AND PRIVACY.
—EXCITING LIVING ROOMS FLOOR-TO-CEILING FIREPLACE. (P.S. CUT YOUR OWN LOGS ON THE BEACH.) COZY WALL-TO-WALL CARPETING.
—DE LUXE KITCHENS WITH BUILT-INS TOO NUMEROUS TO MENTION. (HERE'S A HINT: DISHWASHERS, VACUUM SYSTEMS).
—3 BEDROOMS (ONE OF THEM EN SUITE).
—3 BATHROOMS
—BETWEEN 2500 AND 3000 FINISHED AREA
—SUNDECKS
—BEAT THE ENERGY CRISIS FROM NOW ON WITH ELECTRIC FURNACES AND THERMOPANE GLASS AND SUPERIOR INSULATION.

Call Now To View
GORDON STEVENSON
385-1431
British American Realty Ltd.

NEWSTEAD REALTY
1637 Fort Street 598-5166

OPEN HOUSE OAK BAY 2714 TOPP AVENUE THURS. FRI., SAT. 1:30-4:00

Overlooking a greensward, a most liveable home, beautifully maintained, entrance hall, living room with fireplace, separate dining room, rec. room with bar. Back lane to trailer pad. Close to schools, beach, shopping. Please be my guest. M.L.S.
PATRICIA SEDGER
598-5166 479-3673

BEAT INFLATION

Buy this three-bedroom corner condominium on ground floor, on the sunnyside. Offered at the low price of $23,000. To view call Ben Parent, 598-5166 or 598-3641.

LOW PRICE $23,000

Will get you this one-bedroom home in Vic West, stucco exterior, aluminum windows, needs some updating inside, but at this price better call quickly to view with Ben Parent, 598-5166 or 598-3641.

TWO YEARS OLD

Here you have young age, low price, low taxes and 1500 sq. ft. of wall-to-wall covering and living space.
Close to Town and Country Plaza area. Appreciate all this by calling Ben Parent, 598-5166 or 598-3641.

FAIRFIELD

Newly listed and offering for the first time a lovely 4-bedroom home that just has to be the best buy on today's market. Large LR with solid oak mantle over fireplace, all new shag carpeting, double plumbing, even wall-to-wall carpeting in the large recreation room. All this on a large lot with a separate glassed in garage.
FULL PRICE $55,000
To view or for further information phone Patricia or Ron Sedger at Newstead Realty Ltd. anytime.
598-5166 479-3673

WHAT'S WRONG WITH BRAEMORE HEIGHTS?

NOTHING considering what this area has to offer:
—High location.
—Well treed.
—Close to schools.
—Well of the main roads.
—Quiet cul-de-sac.

PLUS

Brand new 3-bedroom homes — 1½ baths, WW throughout, full bsmts. From $49,400. MLS. Call:

M. Ruddy 656-4089
Ma Lawson 385-0592

Park Pacific Investments Ltd.
383-4124 (anytime)

OPEN HOUSE

3060 Millgrove, Saturday, 2:30-5:00. Must be sold. Spotless 4-bedroom home in Gorge area. Two-car garage. All offers considered on asking price of $47,900. C. S. Goode Realty, 388-9158.

OPEN HOUSE

SATURDAY, OCTOBER 5, 1-4
3750 CADBORO BAY ROAD
HIGH UP OVERLOOKING THE Bay, Ten Mile Point and the Yacht Club with Mt. baker in background. An executive home in superb condition. Luxurious fittings and carpets, balconies and sundecks, 3 bedrooms, 3 bathrooms, den, living room, dining room. All excellently appointed.
Offered at $105,000
P. G. Jackson Ltd.
1070 Douglas St. 388-9102 598-7463

HELP

Must sell brand new 4-bedroom home, finished rec room, 3 baths, ocean view, Esquimalt Lagoon, $50,000 firm. By owner, phone 383-8345 or 478-7040.

250 HOUSES FOR SALE

CORDOVA BAY ELK LAKE AREA ½ ACRE LOT

By owner, 2 bedroom well-maintained home on ½ acre of cultivated land and fruit trees. Large living room with fireplace; hot water heating. Full basement with drive-in garage. For information 658-8438.

FOR SALE BY OWNER OAK BAY

Immaculate 3-step, 2-bedroom, no basement home, ideal for retirement or starting out, separate den and dining room, living room with fireplace, modern kitchen, and wall-to-wall throughout, very private back yard, with several fruit trees and separate garage. Open house Sat. and Sun. 12-5, 2072 Newton St.

GORDON HEAD

Lovely 2 year-old 3-bedroom house, finished rec. room, and many extras; financing and terms can be arranged by owner, 1777 Hartwood Place. 477-6816.

CLEAR TITLE 3-BEDROOM home, with large landscaped lot. Hardwood floors, full basement and carport. Close to schools, shopping, Tillicum and Highway. 479-3384.

OWNER TRADE OR SELL

Moving to mainland? Trade new 3-bedroom home, quiet area near Langley for corresponding value. Victoria to Brentwood, $54,500. 386-6663.

253 COUNTRY HOMES AND PROPERTIES

YOUR OWN 1 ACRE

Glimpses of Brentwood Bay. Treed. Pleasant area. Secluded privacy, studio-cottage. Drilled well. Driveway. Building platform ready for 2 level home. $29,500. Call: JOHN HOLMS at 598-3344 anytime.

7 ACRES PLUS
Views
Lake
Mountains
Home
Orchard
Close-in
$177,000.
Call: JOHN HOLMS at 598-3344 anytime.
JACK MEARS OAK BAY REALTY LTD.

3.1 ACRES NEAR PROSPECT LAKE

This is the ideal property for those who want a rural atmosphere and the convenience of a 12-minute drive to town. Partially cleared for a large vegetable garden near the house, the property is lovely from every aspect. This house is a cottage-style dwelling of 1,600 sq. ft. with great charm and potential. Large L.R. with F.P., 3 bedrooms, separate dining room. 1½ baths and room for a large family room. New garage for three cars or large workshop, all this for $42,900. MLS, CALL JOHN WEST, 388-6231 or 388-6275. ASK FOR LOC. 2498.
Island Pacific Realty

18-ACRE FARM ESTATE

Beautiful orchard hillside. South slope. Overlooking valley, water, mountains. Charming modernized farm house. Woods, pond, seclusion. Central Saanich. Expensive. Contact owner. Victoria Press Box 719.

PANORAMIC VIEWS

Located 1 mile north of Cordova Bay, this compact 2 bedroom Panabode gifts on a beautifully landscaped ½ acre with breathtaking views of the Islands and straits, with Mt. Baker in the background. The home is in as new condition, on a no-through road, and will suit the couple who enjoy a beautiful garden. Some financing available. Price reduced to $53,900. For further information and appointment to view, please call:
BARRY BOWES
DAVID HUTCHINGHAM
388-6424
BAYSHORE REALTY LTD.
512 FORT STREET

LUXURY LIVING

Contemplate 1686 sq. ft. of gracious, tasteful and comfortable living space not far from the shore of Prospect Lake. One of the most practical and pleasing designs we have seen, with it's sunken lake view L.R., large family room and three generous sized B.R. Tiffany lamp fixtures and panelled mirrored halls are among some of the luxury features. High generous size wrap-around sundeck, aluminium siding and eaves, huge separate 2-car garage will accommodate a workshop. Enjoy the serenity of country living within the seven-mile circle. MLS, $75,000. Some financing available.
384-8126 JOHN BEELE 477-2562
PEMBERTON, HOLMES LTD.

CIRCA 1912
COUNTRY MANSION

on nearly 14 wooded acres in Metchosin. Step from the wide verandahs into spacious rooms with bay windows, lovely oak panelling and huge fireplaces. House set well back from the road towards one side of the acreage which has over 900 ft. road frontage. New MLS — an opportunity for someone with an appreciation of the past and an eye to the future. Quick sale wanted $85,000.
JO LENNOX
386-2911 anytime 478-2563
Homefinders, Wall and Redekop Realty Ltd.

SHAWNIGAN LAKE VILLAGE 1.125 ACRES

Possible subdividing and possible development for multiple dwelling. Treed, level and sunny. A-frame, 17x11, plus loft and large deck, all for $29,500 with $14,400 to be assumed if desired. For details call JANINE HALL, 592-6826. — ALSO —
Approx. 1.25 acres for $25,900 with small, 1-bdrm. year-round cottage, recently surveyed. Details from subdividing submission available. New lot duplex zoned. Mortgage can be assumed. Call JANINE HALL, 592-6826, Homefinders, Wall and Redekop. 386-2911.

3¼ ACRES

NORTH SAANICH, all arable land, gentle slope. Four bedroom older home with part basement, two horse stalls, chicken house and various other buildings. Completely fenced and cross fenced. Fruit trees. Fantastic value. NEW on the market at $73,500. QUICKLY CALL IRENE DALZIEL 388-6231 or 477-6380.
ISLAND PACIFIC REALTY

GROW YOUR OWN MEAT!!!!

Two lovely acres. Pasture with brand new barn. Ideal for cows, horses, pigs, etc. Fully fenced with separate shady corral. Good solid well built small home. Close to town. Asking $59,500. NEW LISTING. BEN GREIG 389-6231 or 598-3105 Island Pacific Realty.

WELL PLANNED, 2 BEDROOM, full basement home of 1250 sq. ft. in the West Saanich area. 5 acres of pleasant landscaped land has 5 good golf holes to play, for your exercise and relaxation. Asking $110,000, needs half cash to handle. M.L.
STAN WINTERBOTTOM
385-3485 Res. 598-2253
P. R. BROWN AND SONS LTD.
762 Fort Street
Victoria, B.C.

NORTH SAANICH

This new quality home overlooks The Experimental Farm and the view is choice. There are 1,350 sq. ft. allowing for three bedrooms, with the living and dining rooms and spacious kitchen all facing towards. Airport, Sidney and Island views. Well priced at $68,500. See if today with:
Bill Ratcliffe 656-4517
Gordon Hulme Ltd. 656-1154

2 ACRES

With lovely homesite and pasture enough for 2 horses, also large horse or cattle shelter. On city water and hydro and at the end of a cul-de-sac. Fabulous value and only 20 minutes from town. $26,500, $40,000 mortgage at 10½ per cent — mid 90's. 478-9659.

MUST SELL
De luxe 2-bedroom cabin, 110' frontage Cowichan Lake. Full basement. Low taxes. Offers 112-745-3764.

253 COUNTRY HOMES AND PROPERTIES

BRENTWOOD BAY TERRIFIC TERMS

Yes! Only $20,000 down and the balance to the owners at 10½% interest will put you in this nice 8-yr.-old family home with 3 bedrms, 2 baths, family rm, rec. room and many extra features too numerous to mention. $59,500 full price. For appointment to view call anytime
AL VICKERS
385-3435 652-2257
P. R. BROWN AND SONS LTD.

OPEN HOUSE 655 BRADLEY-DYNE

OFF WEST SAANICH ROAD
SAT., 1:30 - 4:00

Come and see this brand new 4 bedroom beauty on its lovely half-acre treed lot. Over 2,000 sq. ft. of living space, with 3 bathrooms. $82,900. M.L.S. For prior viewing call:

SHIRLEY DAVIS
Office: 382-4251 Res: 388-4872
RITHET AGENCIES LIMITED
714 FORT STREET.

SHAWNIGAN LAKE PROPERTIES

1—Choice lakefront location, 3 bedrooms. Large sundeck, good wharf, all facilities, asking $58,500.
2—Lot South and East side, nearly half-acre has small lake frontage. $18,500.
3—Lot approx. 1½-acre. Close to public access. $17,800.
4—Houseboat to be moved from present site has 3 cabins on upper deck, fireplace in living room, 2 gangways, electric light etc., $5,000.
Please call Mr. Custance 385-2481
Swinerton Stewart Clark Ltd.
1318 Blanshard St.

BRENTWOOD BAY $31,500

Secluded wooded 55x113 lot. Close to Butchart Gardens. 2 Bd. Rms. older home, fireplace in Lv. Rm. good size kitchen, 3 pce. bath, carport. 780 Sq. Ft. ideal for young working couple. Try $2000. DOWN — Subject to Mtge. Approval. $325.00 P.M. — Pit. approx.
DAVID WOOD
652-1141 Bus. 652-2198 Res.

OPEN HOUSE FRI., 1:30 - 4:30

Well built home on a treed lot. Close to ferries, would go VLA. 3 BRs, family room and separate DR, nice LR with arch FP, top quality carpet throughout. Try 15 per cent down on the asking price of $68,900 or try trading the equity you now have in your present home.
477-1841 GERRY LLOYD 479-4105
BLOCK BROS. REALTY

3 ACRES
LOVELY OLDER HOME, plus swimming pool. Best view in Central Saanich. This property could be subdivided or hold it as an investment. 6473 Central Saanich Rd. Asking $130,000. Present offers.
PETER PRIMGAARD — 592-2596
Charman Pacific Realty Ltd., 385-9765.

2.14 ACRES

MLS No. 9388
Rural Homesite on GLEN FOREST WAY off Happy Valley Road. Hydro and city water supply. Excellent value at $21,500.
384-8126 MR. GREENE 385-0795
PEMBERTON, HOLMES LTD.

SIDNEY SAANICH PENINSULA
GORDON HULME LTD.
244 Beacon Ave. 656-1154

ONE ACRE COTTAGE ON EAST Sooke Rd. at East Seagirt. $23,500. Victoria Press Box 565.

256 WATERFRONT PROPERTIES

WATERFRONT HOME

A sheltered location with a southern exposure, a scenic view and a wide sea frontage are all to be found here with over an acre of wooded property. The modern home provides three bedroom accommodation with two full bathrooms. There is an excellent two zone hot water heating system. The country setting is in a quiet residential area with golf course, fishing and yachting at the door.
OFFERED AT $125,000
386-7521 ERIC GRAHAM 656-4489
BOORMAN INVESTMENT CO., LTD.
1111 Government St.

WATERFRONT MAPLE BAY

Looking for something special? Here it is!
—2.85 acres.
—Approximately 264' waterfront.
—1,116 sq. ft. Panabode with 3-bedrooms — modern kitchen — large living room with fireplace — sundeck.
—Boat house. (MLS 8829)
$127,000
W. E. (WIL) WILSON 384-9335
477-4328

david burr ltd.
655 Fort St. 384-9335

LANDSEND RD.

Excellent park-like lot with gentle slope, nine-tenth-acre with 125 ft. waterfrontage. One of the best remaining. Asking $50,000.
WILFRED DAVIS
479-1667 658-5276

J. H. Whittome & Co.
Royal Oak Branch

UNIQUE OPPORTUNITY
By owner. Park-like acreage Central Vancouver Island. Level beach waterfront in prime salmon area. With 6 friends sharing down payment, go Tenants in Common and purchase operating resort containing 7 secluded large modern furnished 1 to 3-bedroom cottages, 5 with fireplaces; and for less than the price of a waterfront lot, own both a cottage and a large beach area. $80,000 down payment $160,000 full price. Winter rentals will easily cover payment. Victoria Press Box 803.

WATERFRONT BRAND NEW

Here is real value! This new 1,450 sq. ft. home features large LR, eo DR with FP open to each, all beautifully appointed, and finished ac room with FP. A great deal of ving here at a budget price of nly $74,900. Trades welcome, call now.
BUZZ MAINPRIZE
ROBIN ESTLIN
477-1841

2 LOTS

There's a magnificent view from these 2 Cordova Bay waterfront lots. 50 ft. wide and over 275 deep. Access to nice beach. Asking $42,500 each (ML 9499, 9500). Call BOB HUGHES, Westgate Realty 388-9941, or 592 2128.

BEAUTIFULLY TREED 1.7 acres with 130 ft. waterfrontage near Albert Head. House has 4 bedrooms, 1½ baths, rec room and large sundeck. Very secluded. $40,000 mortgage at 10½ per cent — mid 90's. 478-9659.

MUST SELL
De luxe 2-bedroom cabin, 110' frontage Cowichan Lake. Full basement. Low taxes. Offers 112-745-3764.

256 WATERFRONT PROPERTIES

LUXURIOUS WATERFRONT HOME AT OCEAN GROVE CAMPBELL RIVER

A delightful 1120 sq. ft. two level home beautifully appointed on 80x200 ft. lot. Hardwood floors throughout except kitchen and bathroom; two fireplaces and two bathrooms. Artfully landscaped with expansive double gates, hard-top driveway and parking. Flowers, trees, shrubs, and lawns are the setting for a breathtaking view of the Georgia Straits, Cape Mudge, Cortez Island and the coastal mountains. Fishing at your doorstep. These properties are scarce. Call now. $50,000 down.
NANAIMO REALTY (COURTENAY) LTD.
334-3124

CY PECKNOLD — RESIDENCE
334-3768

OCEAN FRONTAGE, 125' BEAUtifully treed acre. Highland district oppos

258 CONDOMINIUMS AND TOWNHOUSES

UNIQUE
Less than one year old. 2 bedroom (master is 11x16), living room formal dining room, ALL ON ONE FLOOR, range, frig, washer and dryer included in the realistic sales price of $38,750. Outside storage and parking. Convenient McKenzie — Saanich Road area. Exclusive with Jack Kennish and C. A. James, Victoria Realty Ltd. 386-3585 or 479-3061.

263 GARAGES FOR SALE, RENT OR WANTED

WANTED: GARAGE OR SMALL shop to rent or lease for small car repairs. Immediately. 384-5321 or 383-6702.

265 HOUSES WANTED TO BUY

Island Pacific Realty
3200 QUADRA 388-6231

WANTED
Good older-type home with mountain and sea view. Must have 2 bedrooms, large living room with fireplaces. Not too much gardening. Up to $75,000. CALL R. KEELING, 388-6231 or 383-3860.

I WILL BUY YOUR HOUSE OR DUPLEX IF SUITABLE FOR RENTAL. Please call my agent, FREDDY STARKE, for quick decisions. 388-6231 or 479-3866.

SCOTTISH TEACHER
Urgently requires 2-bedroom home in any area with schools and bus transportation up to $50,000 CASH. CALL CHRIS GRIEG 388-6231 or 479-7995.

UVIC PROFESSOR
Requires 2 to 20 acres with liveable house, prefer Saanich Peninsula, but will consider other. Up to $80,000. URGENT. CHRIS GRIEG 388-6231 or 479-7995.

MUST BE SMALL
Up to $40,000. All cash. Two bedrooms and level lot. Required in any area on bus lines for prairie lady and daughter. Call CHRIS GREIG, 388-6231 or 479-7995.

GOLFER NEEDS
Urgently requires two bedroom home close to Golf Course with basement. Up to $47,000.00. Quickly call LARRY QUAGLIOTTI AT 479-6609 or 388-6231.

TWO ENGLISH LADIES
Urgently require 2 or 3 bedroom home with nice garden. Any nice area. All cash and up to $45,000. URGENT. CALL IRENE DALZIEL 388-6231 or 477-6380.

WANTED IN FAIRFIELD
My client has a large duplex in the Fairield area. She has requested me to help find her a smaller home in this particular part of the city. This would be a cash sale. If interested in selling your property in Fairfield please call MARGARET JOHNSTON 384-8001 or Res. 479-1589. The Royal Trust Co.

WANTED NOW
Two bdrm home wanted in any nice area. Priced between $25-$35,000. Cash. Also
ACREAGE NEEDED
My client needs 2-10 acres on the Saanich Pen. Will pay up to $30,000. For quick service call
CHRIS GREIG 388-6231 or 479-7995
ISLAND PACIFIC REALTY

METCHOSIN
SOOKE
MILL BAY
If you live in any one of these areas in a home no more than 15 years old, situated on not less than 1½ acres of land, I have a client who is prepared to pay up to $70,000 cash for your property. Call now 385-5741 and ask for RAY TILLYER.
OLYMPIC REALTY LTD.

CASH FOR YOUR HOUSE
INVESTORS NEED HOUSE IN ANY AREA UP TO $35,000
IMMEDIATE DECISION
CALL
GLENN NICHOLLS
388-6231 OR
388-6275 LOC. 358,
ISLAND PACIFIC REALTY

HAVE SOME BUYERS
for 2 or 3 bedroom homes. Preferably less than 30 yrs old $35,000 up to $49,000. Call GERRY FINNIGAN, ISLAND PACIFIC REALTY, 388-6231 or 388-6275. Loc. 2516.

SCHOOL TEACHER
Requires older 3 or 4 bedroom home on 1.5 to 2 acres in the Saanich West area in the $55-65000 range. If you have something that might suit call J. D. Bosdet Ltd. 386-3228. Bruce Pollok 385-2651.

RETIRED SERVICEMAN
My client needs a house before Oct. 30. He has cash to $60,000. CALL GLENN NICHOLLS, 388-6231 or 388-6275. LOCAL 358, ISLAND PACIFIC.

RETIRED COUPLE REQUIRES two-bedroom modern bungalow with ocean frontage or view, near Victoria. January occupancy. Price range up to $100,000. Reply with photo of property and view to Victoria Press, Box 734. No Agents Please.

URGENT!
Large family requires 4 bedroom home, preferably with rumpus room. Please contact ALBAN BOWES, 479-5693 or OLYMPIC REALTY LTD., 385-5741.

UP TO $36,000.
Buyer has good down payment for 2-3-bedroom home with existing finance or vendor willing to carry. 386-2961 TED BOWDEN 479-1479 NATIONAL TRUST

CASH CLIENTS
Will pay all cash or cash to mortgage for your 2 or 3-bedroom home with basement if possible. Call Victor Wong, 385-2458 or 479-6569, Byron Price and Assoc Ltd.

PRIVATE, WANT OLDER HOME, will pay cash, condition not essential. 479-2209.

268 LISTINGS WANTED

SHAWNIGAN
LIST YOUR PROPERTY WITH WITH
743-5311 J. Ettema 743-2607
383-6311 G. Hodgson 384-7474
SHAWNIGAN REALTY LTD.
Shawnigan Lake 743-5311 / 383-6311

O SENHOR VAI
Comparar Uma Casa?
Ou Vender Uma Casa?
Fale Primeiro Com
Um "Profesional". Eu
Posso Lhe Ajudar.
Buying or selling a home. Come see me first
477-9514 ROSS BUTLER 479-7994
PRINCIPAL PROPERTIES LTD.

HELP!
I have prospects requiring 2 or 3-bedroom homes in good condition. Up to $50,000 for info. or to list your home, call PAT THERRIEN, at 642-5138 or ISLAND PACIFIC REALTY 388-6231.

ROBERTS INVESTMENTS & MANAGEMENT, LTD.
702-1175 Douglas St. 388-6691
LISTINGS NEEDED. VERY EXperienced salesman with good access to financing. Call Allan Kiernan, Town & Country Realty Ltd. 382-7276.

270 EXCHANGE REAL ESTATE

Distinctive 5-bedroom home in Gordon Head. 1300 sq. ft. on main floor, 600 sq. ft. finished in basement, new wall to wall carpet, one 4-piece bath and two 2-piece bath. Fireplace, large rec. room, large private sun deck, carport on quiet cul-de-sac. For a house with 2-plus acres suitable for horses within 20 miles of Victoria. House with 3 or 2 bedrooms and basement preferred. Fence and small barn an asset. Victoria Press, Box 790.

271 LOTS FOR SALE

SEVEN FULLY SERVICED LOTS
CENTRAL SAANICH
All services underground — paved and curbed. Only twenty minutes to town. Minimum of 8400 sq. ft., some much larger. Short term financing available — Vendor will co-opetate with developers or builders. For information please call:
ALLAN WESTGATE
386-2111 656-3423
MONTREAL TRUST CO.

PRIME GORDON HEAD
$21,500
Fully serviced new subdivision in popular Gordon Head. All services including underground wiring; park area. Ready to build: Get in on these today. All priced at $21,500 each.
M. LAWSON 385-0592
M. RUDDY 656-4089
OR 383-4124
Park Pacific Investments

GORGE WATERFRONT
1.7 ACRES
Fully serviced and nicely treed with Arbutus, fir, oak and cedar. Let me show you this lovely property.
$53,000
John Todd, 384-9335, 598-7849 Res.

david burr ltd.
655 Fort St. 384-9335

SOOKE PROPERTIES
1—$13,500—WRIGHT RD. (off whiffin spit Rd). Choice residential building lot (85x161), in quiet area of nice homes. On water and hydro. Hurry! New MLS.
2—$23,500—PASCOE RD. (off Otter Pt. Rd.), 2 acres of beautifully treed, gently sloping land. Partially cleared, on hydro and with good well.
For these and other properties, just call:
BARBARA RAWLINGS
396-2911 or 383-5435 anytime
Homefinders, Wall and Redekop Realty Ltd.

SOOKE BUILDING LOT
A large 80'x206' well treed lot in an area of better homes. This is a level lot that is close to the Sooke Village. Asking $14,000. MLS.
388-4294 477-9694
Randy Small
D. F. Hanley Agencies Ltd.

WESTERHAM
ESTATES LTD.
440-1070 DOUGLAS
382-6151
EAST SOOKE
4.61 acres parklike property close to water with paved road frontage. (MLS) Priced $27,900.
TOD INLET
125 feet waterfront, treed, secluded off Mark Lane. Price $33,900. For more details call 382-6151 or Jack Dobson 658-8837.

SOOKE BUILDING LOT
$11,900
Good level building lot, located within 5 minute walk to Village. Make an offer.
SCOTT KENDREW
385-7761 (24 Hrs.) 598-5341 (Res.)
D. H. HANLEY AGENCIES LTD.

BUILDING LOT COUNTRY SETTING
On water and hydro, parkland with creek at bottom of property. New Exclusive at $17,500.
385-7721 KENT MACLEOD 385-2016
GARDENER REALTY LTD.

COLWOOD LOT
70x150 level, good building site. On Galloway Rd. 2-car garage. Approx 780 sq. ft. Asking $19,000.
OR
SEAVIEW LOT
On Manzer Rd., just east 27 Mile House, .5 acre, rocks, trees, some view. $16,000. ML9103.
388-4271 RUTH LUKAITIS 477-5306
388-4271 SHIRLEY WILDE 478-2459
J. H. Whittome and Co. Ltd.

Look To The Future!
—Waterfront Sooke Basin, ¾ acre, nice lot. $26,900.
—One block from water, 2½ acres, treed, E. Sooke Rd. $22,500.
388-4271 I. G. LIDSTONE 477-6450
J. H. Whittome and Co. Ltd.

OPPORTUNITY KNOCKS
Large lot in Gorge area. Good possibility for rezoning for duplex. Small cottage on premises. Asking $22,500. For further information call:
TED RADWAY
388-4271 477-6176
J. H. Whittome and Co. Ltd.

REDFERN
Two building lots, 51x98 - ML9267, $24,900 ea.
Commercial Lot 80x120 in Courtenay, B.C. ML. $29,500.
Call Donna Valikoski, 384-2057 or 388-6275, Local 2476 or 669.
Douglas Realty Ltd.
385-8784

BRENTWOOD BAY SEWERED
Lovely cleared level large lot near school, and shops. Area of nice homes.
Asking $20,000 — Offers invited.
385-3435 AL VICKERS 652-2257
P. R. BROWN AND SONS LTD.

TWO ADJACENT LOTS, 70X105 each with views of Long Lake and bordering provincial park on Victoria Ave., Wellington near Nanaimo. Fenced as one parcel. On water and sewer, cleared with a few Arbutus trees. Ready for building. $35,000. Phone Victoria 388-4575 evenings.

SOOKE VILLAGE
Large lot suitable for modular, multiple dwelling, or holding property. City water, power and telephone at lot line. Try your down payment on $16,900.
Norma Saunders 478-5561, 642-3455
Block Bros. Realty Ltd.

THE LAST ONE
With a view of Haro Straits, Mt. Baker in high area of Broadmead. Gently sloping, treed and ¼ of an acre. LEIGHTON NOBLE or FRED JACKSON, 386-2955, Mayfair Realty.

NEW SUBDIVISION
$19,500—almost one full treed acre near water, ready to build. Expensive homes now being built in area. Act quickly on this! New MLS. For RESULTS please call GORD G. COWAN at 385-5741 or OLYMPIC REALTY LTD.

ARDMORE
Beautiful, treed, secluded, .86 acre lot.
382-6171 JACK COOKE 477-4842
CANADA TRUST
620 VIEW ST.

WILLIS POINT, ½ ACRE, $20,000. 477-2320.

271 LOTS FOR SALE

1 ACRE
Nr. Ardmore
A beautifully treed property — very secluded and facing golf courses — Some road has to be finished before building, but the owner who was asking $25,000, will allow $5,000 to do this (it won't cost more, maybe less). As you can't drive to it, no driveby possible, but if you'll call me, I'll walk you to it. MUST BE SOLD, see it LOVE IT, and MAKE AN OFFER!
JOHN BISHOP LTD.
1318 Esquimalt Rd.
384-0581 (24 Hrs.)
Res.: 656-2308

WATERSCAPE
One-half acre. Treed. Beautiful views overlooking Brentwood Bay. Ideal setting for special home. Located in developing area. $21,500. Call: JOHN HOLMS at 598-3344 anytime.

TINY CREEK — TREED
170' ON ROAD — $10,500
This is a lovely lot, on piped water, hydro, phone and blacktop. In Sheringham Estates next to new Provincial park and white sand beach. Easily financed. .83 acres and zoned for mobile home too! MLS Call. F. WILLS at 598-3344 anytime.
JACK MEARS
OAK BAY REALTY LTD.

Contractors!
LOTS IN GORDON HEAD—WITH BUILDER'S TERMS
ALSO
CONSTRUCTION FINANCING AVAILABLE
Call Leo Pigeri or Evan Williams, 386-7721 anytime. Investors Syndicate Realty Limited.

LOVELY ½-ACRE LOTS ON WHIFFIN SPIT ROAD
Water, hydro and paved roads, level and easy to build on. 30 min. driving time from Victoria City. Shopping close by. Terms available. Phone for full information. Asking $14,500.
E. W. PROKOSCH
386-2111 477-2194
MONTREAL TRUST CO.

ROCKLAND AREA
Half-acre property with rock outcroppings that would provide ideal site for luxury home having privacy and views. Price $48,000. Possible terms.
WILFRED DAWS
479-1667 658-5276
J. H. Whittome & Co. Ltd.

2 ACRES
WATERFALL AND STREAM
This is only 25 minutes or less from Victoria, fine building site on either side of a quiet road. A start has been made on clearing a building site, leaving a mess, but that can be cleared up. OFFERS are asked for on the asking price of $21,000.
384-8126 478-1227
DESMOND HOLMES
PEMBERTON, HOLMES LTD.

T-W-O
1 ACRE PARCELS
Build on 1 lot and hold the other for future development. Beautifully treed sloping land, in North Saanich. Ideal for your dream home. Co-operative vendor may take your present home in trade. Lets talk it over. Call: 386-2911.
HAZEL CLARKE or NORMA HILL
Homefinders, Wall and Redekop Realty Ltd.

1.49 ACRES
CENTRAL SAANICH
$24,500
Reduced $5,000 for quick sale, on city water and perc. tested, ready to build on. Good arable soil. An excellent investment. M.L.S.
IAN BOORMAN 386-7521
BOORMAN INVESTMENT CO., LTD.
1111 Government St.

ESQUIMALT OCEANFRONT
Large building lot on sheltered cove with beautiful views. $30,000. Adjoining sea view lot $25,500. For more information please call:
MRS. GISELE SAMEC
386-7521 382-8743
BOORMAN INVESTMENT CO., LTD.
1111 Government St.

½ ACRE PLUS
Adjoining ½ acre makes this one of the markets best comm. values. Try office — Warehouse — Townhouse etc. Behind Brentwood P.O.
J. D. Blodgett 656-5653
Champion Realty 388-4477

WANT WATERVIEW
Genuine buyer for large lot in Gordon Head, Oak Bay. Preferably near the ocean in $25-$50,000 range.
386-2961 TED BOWDEN 479-1479
NATIONAL TRUST

1 Approx. 18,000 sq. ft. R3 zoned lot. Ideal for Condominium.
2 101,000 sq. ft. Industrial zoned land.
For details on any of the above please contact Don Lewis at C. N. MONTAGUE CO. LTD. 384-9318 or 386-9181 (res).

HELP!!!
LOT: 50'x120'. Ready for building and/or moving a home on it. All serviced. High Quadra. $18,900 with terms. SUE WARKE 388-6231 or 479-7725. ISLAND PACIFIC REALTY.

PRIME LEVEL VACANT BUILDING lot, size 50' wide 90' long. Lot 29, section 10, plan 288 at 713 Connaught St. Close to school bus stop, stores etc., good soil, fruit trees and lawn for sale, clear title at $22,500 cash. 384-4845.

ESQUIMALT
Duplex zoned 9200 sq. ft. lot, treed, on quiet street. Asking $21,500.
386-7521 ANNE DUGGAN 598-7811
BOORMAN INVESTMENT CO., LTD.
1111 Government St.

BUILDING LOT
On Whiteside of Carey Rd.; good building lot, $17,500 or offers. Call PETER PRIMGAARD, 592-2596. Charman Pacific Realty Ltd., 385-9765.

URGENT SALE
High view ¼ acre, single family or duplex zoned lot in area of new homes on Wentwich Road. $15,000 or best offer. Call evenings 478-8905.

METCHOSIN
2 acres of beautiful firs, practically level lot on hydro. Easy access with frontage on 2 full streets. Private. $25,000. 384-3474, 382-4179.

SERVICED BUILDING LOT IN Sidney, approved 1,200 sq. ft., house plus carport, lot and framing material, $16,000, 652-3483 after 5.

BEAUTIFUL BROADMEAD, 15,000 sq ft lot, for sale and ready to build on. $28,000. 386-0139 after 6 p.m.

BRENTWOOD
2 serviced lots, excellent soil, fruit trees, $20,000 and $20,500. 652-3428.

SOOKE VILLAGE AREA, WOODED lots 2 to 3 acres. Mountain view. 642-5308.

BUILDING LOT FOR SALE OR Trade on Older House in need of Repairs. 479-3526.

SERVICED CITY LOT, 46'x120', $15,750 or trade on rentable home. 477-1380.

SLUGGETT ROAD BRENTWOOD Bay, 75'x112' near water, all services, offers to $19,500. 652-3753.

TWO ½ ACRE LOTS WITH water, in the Cedar district. No agents please. 746-7055.

HALF ACRE BUILDING LOT, Glen Lake area; $16,000. 479-1861.

271 LOTS FOR SALE

Going, Going . . .
Very desirable lot in exclusive area of Sidney South. Approx 9000 sq. ft., all services. Asking $18,000.
388-4271 I. G. LIDSTONE 477-6450
J. H. Whittome and Co. Ltd.

LAKE COWICHAN 1.7 ACRES
Prime lake front lot, 133x500', level, treed. Sunny, safe, pebble-sand beach. Hydro, water. Ideal for home site or commercial development. $29,000. 112-749-3798.

$16,500 AND UP
With access to Glen Lake, quiet area, lots of trees, will build your custom home. Mortgages arranged. 478-6268.

HIGH SIDE BROADMEAD, level lot with view, 100'x130'. Asking $30,000. Try your offer. 598-8166.

ESQUIMALT — WOLLASTON Street. Approved strata title duplex lot. 60'x120'. $23,000. 384-0343, 386-3078.

273 PROPERTY FOR SALE

Principal Properties LTD.
4088 SHELBOURNE
477-9514
SAANICH PENIN.
EASY FINANCING
With a low down we can put together the financing so that you can own this property and enjoy its views of Mt. Baker, the Olympics and more. This 11 acres plus is in the 5 acre min. area so bring a friend too. Phone now for action. MLS.
477-9514 ROSS BUTLER 479-7994

ARTIST'S STUDIO GROUP HOME EXHIBITION HALL THEATRE, SCHOOL OFFICE, STORAGE?
28x65 heated church building with basement, plus 3 bedroom parsonage in North Saanich, on E. Saanich Rd. Asking $69,500. MLS 9324.
K. DROST
656-4000 656-2427
SAANICH PENINSULA PROPERTIES LTD., SIDNEY

DEVELOPERS BUILDERS
Three large connecting lots complete with revenue homes. On and adjoining Oak Bay Avenue. Suitable for town houses and or offices on main, suites up. $160,000.
KENT MACLEOD
385-7721 385-2016
GARDNER REALTY LTD.

BUILDING LOT 40x123
On quiet no thru street, views over Swan Creek, fully serviced, $18,000.
D. BECKNER
86-21311 477-4994
MONTREAL TRUST CO.

50 ACRES, SOOKE AREA, 30 miles from Victoria, beautiful farm potential, 15 acres cleared, small creek adjacent, many choice building sites, excellent gardening, hay pasturage, well on property, for particulars and viewing phone 478-0248.

BUILDING SITE
37,000 square feet, R3 zoned. Simco - Toronto Street. Principles only. 382-3822.

METCHOSIN, 2 ACRES OF gently sloping treed property with driveway. $25,000, by owner, 383-5547 after 5.

45 ACRES HIGHLAND DISTRICT, 8-mile circle, privacy with future potential. Owner financed. $135,000. 598-5701.

OVER 3 ACRES ON SHAWNIGAN Lake, over 400' water frontage, beautiful area Subdividable. Priced to sell at $72,500 382-1424 evenings.

GORDON HEAD LOT, PRIME Location, trees and shrubs. Terms. 477-3863.

2 1-ACRE LOTS, DEEP COVE, $20,000 each. Terms arranged. 656-3839.

BEAUTIFULLY TREED ONE acre building site, 20 minutes from town, $15,000. 383-2128.

274 PROPERTY WANTED

CASH
For lots or acreage, phone Kasapi Construction. 386-6191.

WE ARE INTERESTED IN YOUR residential property, by the lot or acreage. Any area considered. Hugo Hucker Const. Ltd., 382-9212.

280 ACREAGE FOR SALE AND WANTED

WOODED ACRE WITTY'S LAGOON
Beautiul property on a gentle slope close to the beach. Easily cleared building site with possible seaview. Piped water. MLS $34,900. Mrs. Webb — Johnston and Co. Ltd. — 385-2471 or 477-3095.

ACREAGE FOR SALE
Approximately 10 acres, just west of Sooke, made up of 2 sections. 1 section of approximately 5½ acres and 1 section of approximately 4½ acres. Total price, $95,000. Large section, $55,000. Small section, $40,000. Subdivision of both sections has been applied for. For information or to view, call WAGON TRAIN HOMES, 478-8343, ROCKY HILTON (RES. 478-8978) OR LARRY KUFFLER (RES. 478-5301).

CASH
6-20 ACRES REQUIRED
Suitable to farm, 3 or 4 bedroom home or client will build. Close in — Blenkinsop Rd. area preferred. Immediate decision.
JOHN CABELDU
382-5171 592-2568
CANADA TRUST
620 View St.

$5,000
$5000 down and the owner will carry the balance on this beautiful Sooke acreage. Almost 3 treed, parklike acres with a year round creek. Excellent "edge on inflation". Try your offer on $25,000.
642-3455 Norma Saunders 473-5561
Block Bros. Realty Ltd.

10 ACRES
10 secluded park like acres convenient to town on Prospect Lake Rd. Good building site. Vendors will carry large mortgage at 9¼%. Asking $58,000. To view by appointment only — please call:
MARILYN MOORE 478-2482 or 386-2911
JO LENNOX 478-2563 or 386-2911
Homfinders, Wall and Redekop.

FOR SALE—WANTED
I am agent for several parcels of land 2 acres and up, particularly in the METCHOSIN area. If you are interested in buying either for building or investment why not give me a ring.
384-8126 478-1227
DESMOND HOLMES
PEMBERTON, HOLMES LTD.

8.89 ACRES OF GOOD AGRICULtural zoned land in the fast growing district of Royal Oak. Close to main road, bus, schools, shops. MLS 8990. Price $126,000.
STAN WINTERBOTTOM
385-3435 Res. 598-7253
P. R. BROWN AND SONS LTD.
762 Fort Street
Victoria, B.C.

5 MILES NORTH OF DUNCAN on Old Cowichan Lake Rd.
1,250 sq. ft. of living, 3 bedrooms, 2½ baths, fully furnished immaculate condition. Attached garage and utility. Plenty of water, on a lovely .6 of an acre lot. For a low price of $39,500 MLS.
384-8001 BUD ZUCK 598-7215
The Royal Trust Co.

DASHWOOD REAL ESTATE
Parksville — Qualicum Specialists
(Qualicum) Ltd. 752-9266

280 ACREAGE FOR SALE AND WANTED

VALUE
A—This 10 acres in Metchosin could be subdivided into 3 lots $42,500. Why not BUY now, BUILD now and watch your equity grow? ENJOY the tranquility of living on 10 carefree acres knowing you're on an ever increasing value. The land is high, more or less level at the top with arbutus, firs, cedars, fine views and a good road up to the top. Main water and hydro. Only 20 minutes from Victoria.
B—This 9.9 acres in Metchosin is fine farm land with year round grass. There is an acre of good timber with tremendous natural springs allowing all-summer irrigation at minimal cost. IDEAL FOR PAYING MINI FARM or just country living to raise your own eggs, milk, butter, with a horse or 2 for the children. EXTENSIVE mountains, sea and country views, main water and hydro. Offered for sale at $75,000. Why not view this fine acreage?
C—This 2 acres includes timber, a WINTER WATERFALL, good flat land for buildings, a short distance from main water and is divided by the road. Offers invited around $21,000, mark.
For details to view these, fine properties please call
DESMOND HOLMES
384-8126 478-1227
PEMBERTON, HOLMES LTD.

7.5 ACRES
Beautiful home, 4 bedrooms, — 2 bathrms. — 2 floor to ceiling fireplaces: hardwood floors. Dining room off the living room. Mud room with sink at the back door. Utilities down — excellent pumping service — 300 gal. per hour well — creek through property. 3 acres cleared — extra large barn fenced corral — $122,000.00.

12 ACRES
The last farm on a no through road — well fenced — approx. 7 acres cleared. A real farm. Home has room for further development. A barn and workshop. Good horse or cattle land — flat and excellent for vegetable garden. Creek on the property. Quiet area. $100,000.00.
382-5171 THE ZIEGLERS 592-1768

Canada Trust Co.

CENTRAL SAANICH
10 acres of choice land with panoramic views, mostly cleared. Drilled well and irrigation pond. Asking $85,000. Terms.
AL VICKERS
385-3435 652-2257
P. R. BROWN AND SONS LTD.

RURAL PROPERTIES
1—Two 10-acre treed parcels on Malahat Drive with superlative unobstructed views down Finlayson Arm. Asking $35,000 each. MLS 8979.
2—10.3 acres off Munns Rd. in Highlands for that secluded building site. Asking $45,000. New MLS.
3—11.22 acres prime agricultural property. Flat, cleared and partly fenced. Asking $125,000. New MLS.
DAVID BILLINGHAM
388-6424
BAYSHORE REALTY LTD.
512 Fort Street

WANTED, WANTED
1-3 acres of land in the Saanich or Central Saanich district, suitable for buyer who loves gardening. With or without buildings on land. Cash buyer.
Please phone Patrick Snow, 592-3931.

3 ACRES
SAANICH PEN.
ASKING $23,900
Must sell this high, treed property with view over Saanich Inlet. Good building site. Excellent holding. Call H. Mitchell — anytime — 386-7545.
ISLAND HOMES LTD.

11.4 ACRES
Otter Pt. Road near Kemp Lake. Gently sloping land will be logged. Cash down payment, vendor will carry balance. CALL BOB KEELING 388-6231 or 383-3860. Island Pacific Realty.

SHAWNIGAN LAKE
Approximately 6 subdividable acres or fantastic for your own secluded country retreat. Borders Shawnigan Beach Estates. Adequate new well. Within walking distance to the lake. $52,000. 743-2753.

URGENT
Must have one to five acres immediately anywhere, but must be reasonable price. CALL ME QUICKLY. ALL CASH. CHRIS GREIG 388-6231 or 479-7995. IPR.

FOR SALE — 203 ACRES ZONED RESIDENTIAL
(minimum lot size 7,500 sq. ft.)
On city water, 10 miles from city centre. Possible Trailer Park zoning. Courtesy to agents. Victoria Press Box 767.

OVER 7 ACRES ROUGH LAND with stream about one mile north of Shawnigan Lake. $25,500. Call MRS. HARTT at 385-3435 anytime.
P. R. BROWN AND SONS LTD.
762 Fort Street
Victoria, B.C.

10 TREED ACRES ADJACENT to waterfront crown reserve on southern Quadra Island, off Campbell River. $2,950 per acre. 383-0796.

OVER 10 ACRES IN NOVA SCOtia. Log cabin, garden, brook, wood shed, on good gravel road. $6,700. 383-5653.

8.82 acres Hartland Road. Heavily treed. $37,500. GERRIE HUTTON, J. H. Whittome and Co. Ltd., 388-4271 or 386-3927 (Res.).

285 UP-ISLAND PROPERTIES

Vancouver Island
West Coast
Long Beach Area
Lots, $800 Down
$72 Monthly
Lots of trees, 5 minute walk to sandy beach and surf. Adjoining park with 100' tall spruce trees. All lots serviced with village water, hydro and sewer, roads are paved. Priced from $8,000. Invest your $72 monthly and watch the value go up. For brochures and information, phone or write Peter Kloosterboer, personally, Box 518, Nanaimo, B.C. Telephone: Days, 754-2311, Toll free 684-6932. (Leave message c-o Nanaimo Realty Co. Ltd.) Evenings: 758-7771, collect.

COMOX
Let me tell you about an ideal starter or retirement home in Comox. It is a no basement, 3 bedroom, very attractive appearance, carport, large lot, close to schools, shopping and excellent Comox marina. So nice that tenants are renting until June 1976. Buy now for the future and save. Asking $29,500.
Bill Ratcliffe 656-4517
Gordon Huime Ltd. 656-1154

NEAR DUNCAN
$29,900
Professionally redecorated inside and out, this country cutie features wall-to-wall carpets, new drilled well and septic, and almost ½ acre. Ready to move in. CALL GLENN NICHOLLS OR GERRY FINNIGAN, 388-6231 or 388-6275 LOC. 2516.

COWICHAN BAY SEWERED LOTS
New development, 20 treed lots, walking distance to Marinas in Cowichan Bay. Fully serviced including sewer and water. Hurry for best choice. Reasonable priced at $12,950. Call GEORGE CHAN, 386-2955 or Res. 477-3178. Mayfair Realty.

AN IDEAL PLACE FOR ANYONE to live, 4-bedroom ranch style on 1 acre, barn, garage and garden, 3 miles from Ladysmith and 11 miles from Nanaimo on Cedar Road. Moved to Lake Cowichan, selling at low price of $34,500. Phone 749-3784.

285 UP-ISLAND PROPERTIES

DUNCAN
Land Selections
6.36 ACRES. A rare find, north east of Duncan on a secluded side road we have the greatest hideaway ever. Partly fenced — some large timber. A small cabin. ALL for $30,000 cash.

2.26 ACRES. Now reduced to $19,900. Half in trees — half in meadow. Access to Quamichan Lake. — $6,000 down.

Farmette — all in grass — 5.58 acres touching the highway at Wilmot Road. Drilled well. $35,000.

Country home at Westholme on 3.99 acres — gardens, shrubs and ornamental trees. Stately 10 room residence, cottage, creek, $89,500.

River Frontage. Lot 1-30 acres with 140 feet of nice river front on the Koksilah west of Shawnigan. Just $26,500. On terms. MLS.

Homesite — 2½ acres south of Duncan on paved road. Treed land — flat and level — drilled well. $29,500.

40 acres — remote and private — all in trees — 1400' of Koksilah River frontage — invest in recreational land, new low price $79,500. Just $25,000 down and the vendor carries the balance at 9½ per cent.

44 acres — rolling land all fenced. Make a great MINI-RANCH. Private location at road's end — home — cottage, new machine shed. Barn and mobile home. $134,000. Clear title, good terms from vendor.

Call Wayne Griffith for maps and locations at 746-5171 or evenings 746-6275.
H. W. DICKIE LIMITED
70 Government Street
Duncan B.C.
"WE SELL THE ISLAND"

LESS THAN AN HOUR
brings you to Shawnigan Beach Estates on beautiful Shawnigan Lake.

No doubt you have heard of this exceptional land development. If you have not yet visited us, why not drive up this Saturday or Sunday and let us show you what lot-ownership at Shawnigan Beach Estates has to offer?

All of our lots are fully-serviced, nicely treed, with blacktop roads. Each lot-owner enjoys co-ownership of the Country Club facilities, Hotel, and several acres of lakefront.

Ask for me at the Shawnigan Inn, on the property.

BOB MORNINGSTAR
743-2312
Shawnigan phone
or at my office
Westland Realty Ltd.
736-7358

NANAIMO REALTY CO. LTD.
Parksville, B.C.
248-6167

25 Acres on present village boundary, ideal for future development into fully serviced sewered lots. A great opportunity at approx. $10,000 an acre. Call Joyce Neill eves. 248-3872.

26 Acres with year round creek, back of property has been logged, front is nicely treed. Ideal for that small farm. Only $45,000 with terms available. Call Albert Mazzarotto eves. 468-7478.

18.88 Acres beautifully treed, excellent soil. Just 6 miles from Parksville. Priced at $35,900. Call Joyce Neill eves. 248-3872.

5 Acres, 2 miles from Parksville at the end of a quiet road. Ideal for a secluded residence or small farm. Only $25,000. Call Albert Mazzarotto eves. 468-7478.

3.54 Acres, mostly cleared but with a few good trees left. Has a small cabin and shed. Only $29,900. Call Al Hughes eves. 248-6956.

In addition to the above, we have several other parcels of land, houses and lots, some of them ocean and river front in the Parksville-Qualicum area and the small-islands. For information on any of the above call 248-6167.

1 ACRE
located on Rentrew Road, north Shawnigan Lake. Telephone, hydro and paved road. Adjacent to Shawnigan Beach Estates.

BOB MORNINGSTAR
743-2312
Shawnigan phone
or at my office
Westland Realty Ltd.
736-7358

12 acres with rambling 2072' Ranch Style Home, lighted driveway — BEAUTIFULLY TREED — new orchard started — brand new barn — seasonal creek with series of spring filled dugouts—good grazing and hay land — truly a gentleman's estate.

106 acres — close to Courtenay — some clearing — old orchard — nicely treed with trails.

55 acres — lovely 5 bedroom home with fireplace and den — pastureland and hayfields — perfect for horses — fantastic trail riding — 2400' barn with box stalls and loafing area. A steal at $110,000.00 — terms.

Call Charlotte Willis 338-8962 or Jo Robinson 338-5758. Courtenay Realty Ltd. 334-5366.

PARKSVILLE
COMMERCIAL LOT
¾-acre lot located on the Island Highway in business area. Lot is severed and on water. EXCELLENT LOCATION for VILLAGE PUB — Financing available. (MLS 6284).
$80,000
W. E. (WIL) WILSON. 384-9335
477-4328 res.
David Burr Ltd.
Formerly
A. Bernard and Co. Ltd.
655 Fort St. 384-9335

THE CEDARS
380 Brae Rd., Duncan
Excellent financing available on these 1, 2 and 3 bedroom self owned apartments. All have wall to wall carpet, drapes, stove and fridge. Close to all shopping. Priced from as low as $19,000. To view phone 748-7297 or call at Suite 191, 380 Brae Road, Duncan.

4.92 ACRES FLAT LAND, WELL treed, excellent possibility of water. 408.54 ft. of road frontage. 3 minutes to Shawnigan Lake. Asking Price $40,000. Terms available. 743-5635.

9 ACRES WITH 3-BEDROOM home on Trans-Canada Hwy, Duncan. Level, cleared and fenced with 5-stall barn. Net taxes $115. Price $67,000. Call G. Devlin, 385-2725 or 384-4960.

MAPLE BAY
½ acre seaview, corner lot, well treed, southern exposure, municipal water, on quiet no through road. 748-9530.

200 ACRES, SOUTHERN MANItoba, beautiful farm land, good for mixed farming, or wheat farming. Bargain, $22500. 382-1424 evenings.

EAGLE REALTY LTD.
Box 1060 Parksville, B.C.
Telephone 248-6191
743-2387

MILL BAY, PRIVATE, POST and beam, 3 bedrooms, basement and rec. room finished, built-in oven, feature brick wall. $44,000. 743-5045.

2.5 ACRES, NICELY TREED, close to Courtenay. Good terms available. Private. Mr. Sinclair 338-5379, 335-2123.

6.4 ACRES OF CLEARED LAND, Duncan area. 70' dug well, ample water. 748-1785.

7 ACRES ON QUIET PAVED road, Duncan area. $18,500. 746-7816.

285 UP-ISLAND PROPERTIES

CANADA PERMANENT TRUST
150 Station St.
Duncan, B.C.

LAKE VIEW AND GARDENER'S DELIGHT
½-acre, trees, shrubs, tastefully landscaped. 3-year-old, 3-bedroom split level with, W-W carpet throughout, A-O heat, patio and double carport. Seclusion and privacy for the selective buyer. Priced right at $42,500. Call BETTY JAMES, 748-8105 or 746-5998.

NEW ON THE MARKET
3-5 bedroom, full basement home on ½-acre secluded lot, in excellent area. Municipal water, 3 miles east of Duncan. Owner moved to Alberta. His wife is heartbroken to leave her dream house. For appointment to view call ART DE WIT.

ACREAGE NOT IN LAND FREEZE
1—Over 16 acres, part treed, part clear. Approx. 500 ft. frontage on paved road, 6 miles out of Duncan. $38,500.
2—One other parcel over 23 acres, all treed, also 500 ft. road front on paved road. $47,000.

BUSINESS OPPORTUNITY
Cafe — restaurant with beer and wine license. 5,000 ft. on main floor and 2 self-contained suites up. In centre of town.
For information on all the above call L-S ART DE WIT. The farm and acreage specialist. 748-8105 or 746-5402.

ISLAND PARADISE SECLUSION
200 ft. of ocean front plus 2½ acres in beautiful Mill Bay, only ½-hour drive from Victoria. Small 2-bedroom cottage. To view call SALLY THOMPSON, 748-8105 or 748-2654.

WATERFRONT
125 feet of beach with a fabulous view of lake and mountains. 2-bedroom post and beam, full basement, double carport, large sundeck overlooking water. Safe swimming and moorage for boats. Asking $45,000. Call JIM HUNT, 749-3759.

CANADA PERMANENT TRUST
150 STATION ST.
DUNCAN B.C.

PARKSVILLE LGE. LOTS
$8500
Only TWO available at this excellent price — Fully serviced — SEWER-POWER-WATER — Nicely treed and over 10,000 Sq. Ft. each.
JOHN BISHOP LTD.
1318 Esquimalt Rd.
384-0581 (24 Hrs.)

$33,900
OPEN HOUSE — SAT. 2-430 P.M. Dundas Street, Shawnigan Lake Village. 1 block off Shawnigan Lake Mill Bay Road. 1 block up from junction. Immediate possession on this older year round family home. Located on nicely landscaped secluded double lot. 3 bedrooms, diningroom family room. Oil furnace. Bonus . . . 1 bdrm. cottage presently rented at $75.00 per mo. Few minutes walk to beach, come see SATURDAY and make an offer. Won't last at this low price. For prior viewing please call: MARILYN MOORE 386-

His Money Means Nothing

SEATTLE, Wash. (AP) — Lloyd Hilman Fjelstad (right) sits on his ragged bed in his skidroad room and fingers a notebook that lists serial numbers to his 3,535 Series E U.S. savings bonds.

The bonds are worth more than $175,000, but Fjelstad eats stale bread with milk and syrup and boils his hamburger in salt water to spice up his life.

The 60-year-old retired construction worker used to keep the bonds in a sea bag locked to his bed. But after a thief stole 1,362 of them last December, he put the remaining bonds in a safety-deposit box.

He isn't worried about the missing bonds because they were immediately "frozen" and can't be cashed. He said he avoided banks because "I don't like the expenses."

His riches have been acquired slowly by living on a barely subsistence level. "I live on as little as I can, I don't have any luxuries. I eat and sleep."

He receives $727 a month from his union pension plus his social security benefits.

Of his $8,724 yearly income, his total annual expenses are $1,200. A few years ago he managed on $1,100, but inflation has taken its toll.

New Job Given Keenleyside

A former co-chairman of B.C. Hydro under the Social Credit government has been appointed by the NDP administration to survey fire-fighting services in B.C.

Dr. Hugh Keenleyside, former co-chairman of Hydro during the 1960s, was appointed special consultant by Attorney-General Alex Macdonald.

Madconald made the announcement Thursday in a speech to the Canadian Fire Investigators School in Parksville.

"We are well on the way to better police services in this province," he said, "but I confess that the firefighting and life-saving side has not received the attention it deserves."

Keenleyside's survey will consider the needs of all fire services, said Macdonald, and he outlined those needs in part as:

—setting standards of service excellence.

—better training programs and facilities.

—up-grading the status of the provincial fire marshall's office.

"In a time when new combustible materials and dangerous fuels contribute not only to loss of life running over 100 persons a year in this province, and fire property loss climbing to over $40 million in the last year, we must improve our protective services," said Macdonald.

MD's RIGHT TO DECIDE

EDMONTON (CP) — Dr. J. E. Moriarty of Calgary said Thursday that doctors have a medical duty to withhold emergency life-saving treatment from patients for whom painful death is inevitable.

Moriarty, chairman of the Canadian Medical Association's council on community health, said doctors may have only a probably legal justification but a definite medical obligation to prevent painful, inevitable death.

But, Moriarty told a symposium on euthanasia sponsored by the Roman Catholic Hospital Association of Canada that orders should be written prohibiting the use of such emergency measures if the effort will only lead to certain painful death shortly after.

He said it was the responsibility of the attending physician to decide if "to save their lives is no kindness in the next week or month."

the prairies

Alberta Rejects Rent Probe Bid

EDMONTON (CP) — The provincial government has turned down a city council request for an investigation into rent increases.

"The government does not believe it is a realistic objective to examine every rental unit's tax structure, operating costs and scale of rents," Municipal Affairs Minister Dave Russell said in a letter made public Thursday.

"We cannot agree to the suggestion that all owners' books should be opened to the government."

City council voted Sept. 10 to ask the province to investigate cases of rent increases that were being introduced despite reduced property taxes for apartment owners resulting from elimination of a provincial education tax on residential property.

Russell said that in some instances savings to owners from the property-tax reduction program are "substantial," but "the extent to which these savings have been passed on to tenants is difficult to ascertain."

He said the situation varies within and among municipalities and determining what the net saving might be to an owner is complicated by rising costs and "a dramatic change in vacancy rates in Alberta apartments."

"It is probable that the combination of lowered taxes and low vacancy rates will encourage some further investment in apartment construction."

Russell said the province has an income-tax credit plan for all renters and direct renter rebates paid to senior citizens have been expanded this year to include residents of senior citizen lodges.

Ald. Ron Hayter, who led the fight in city council for an investigation into rent increases, said he is appalled by the government's decision.

"The reasons given for not undertaking the investigation are as flimsy as tissue paper. It's apparent the government would prefer to sweep this matter under the rug rather than face the embarrassment that they were taken for a ride by the major apartment owners in the city."

Manitoba's Cattlemen Aided

WINNIPEG (CP) — Agriculture minister Sam Uskiw Thursday announced two support programs to assist beef producers.

Up to $20 million will be provided for cash advances to cattlemen who now are facing depressed market prices for calves. Another $1 million will be used for feed purchase assistance to Interlake and Westlake farmers who lost hay supplies through flooding this year.

IS TIME RUNNING OUT?

OTTAWA (CP) — The federal government has been told that Time magazine will cease publication of its Canadian edition if special tax advantages for advertisers are withdrawn.

The warning came from Stephen S. LaRue of Toronto, president of Time Canada Ltd., in a brief to State Secretary Hugh Falkner.

Mr. LaRue said the company will be forced by severe reductions in advertising revenue to end Canadian operations if the government acts on proposals to end the special tax status.

He said the effects would be felt throughout the publishing and related industries in Canada and would result in dismissal of Time Canada staff members earning $1.2 million this year, loss of $1 million in advertising agency commissions and the drying up of $3.7 million in contracts to the magazine's printers and suppliers.

In additon, Mr. LaRue said the government $1 million in tax revenues and about another $1 million would be lost to engravers, mailing houses, the Post Office and Canadian media doing promtional services for Time.

Big Safety Play In Hockey Ploy

An intensive traffic safety education program has been launched by the provincial government.

Several government offices are producing commercials under the $75,000 program to sponsor the first period of play in 83 Canuck hockey games on CKNW radio station in Vancouver.

The games stretch over a 26-week period and a spokesman for the transport and communications department said the government hopes the more co-ordinated, long-term approach to safety advertising will be more effective.

The sponsorship program is in addition to regular government advertising usually done at Christmas, before long weekends and through spot ads in the media.

Departments contributing to the commercials are the motor-vehicle branch, transport and communications, education, health, highways, the drug and alcohol commission and the emergency services commission.

Another safety program for B.C.'s growing cyclist population is being initiated through the department of education.

Deputy superintendent of motor-vehicles Robert Whitlock said new materials for a bicycle safety program will be available to all schools soon as part of a new educational thrust.

People are generally concerned about the increase in bicycle accidents, he said, but the government has no plans to enact new laws on bicycle equipment and operation.

MORE WINNERS IN 4TH LOTTERY

MONTREAL (CP) — More winners are to share more prize money in the fourth Olympic lottery whose tickets go on sale today, Olympic Lottery Canada announced Thursday.

About 84,000 winning ticket holders are to share $22.9 million in the draw to be held Feb. 16, 1975, in Quebec City. The third draw, scheduled for Nov. 18 in Hamilton, will have 60,000 winners sharing $17.29 million.

Olympic Lottery Canada will issue six million tickets for the fourth dray, one million more than were sold for Nov. 18. However, the increase in the number of winning tickets will raise the ratio of winners to 14 per 1,000 tickets. In the third draw there will be 12 winners for every 1,000 tickets.

In July, 42,000 winning ticket holders shared $12,125,000 in the second draw while 25,000 winners divided $8,175,000 in April's first draw.

Forest Fire Tab At $5.5 Million

EDMONTON (CP) — Fighting forest fires will cost Alberta about $5.5 million this year, Lands and Forests Minister Allan Warrack said today.

The province spent $2.4 million dollars fighting forest fires last year. Dr. Warrack said in a prepared statement that the increase resulted from a greater number of large fires in high-timber value areas and the rising cost of fire suppression control.

Forty-four per cent of this year's fires were listed as man-caused, compared with 72 per cent last year. Lightning was the major cause of fires in 1974 at 56 per cent, up 35 per cent from last year.

The rising cost of forest fire suppression made an increase in protection charges paid by the forest industry to the province necessary.

Warrack said most of the industry complied with the increase in fire protection charges without complaint. North Western Pulp and Power at Hinton and North Canada forest industries at Grande Prairie agreed to a 50-per-cent increase in protection fees voluntarily, despite long-term agreements with the province.

World's Smallest * Fully Automatic Camera for 126 Cartridge Films with Automatic Computer Flash, Combi Case

UNIQUE!

No Other Camera Like It!

Without a doubt the easiest camera ever to operate. Rollei engineered to perfection in design for superb pictures.

- Drop in film loading
- Automatic film load indentification
- Automatic exposure positioning and counting
- Double exposure prevention — no wasted film frames
- Bright line viewfinder
- Brilliant 4-element 40mm Rollei Zeiss Sonnar lens
- Focusing lens mount — easy scale type with symbols and distance markings in feet and meters; 3½' to infinity
- Fully programmed shutter — f3.5 at 1/30 sec. to f22 at 1/250 sec. automatic with CdS cell exposure control
- Automatic film speed setting: ASA50 through ASA400
- Super-soft relay release
- Automatic green "go" signal in viewfinder (no "go": attach C26 computer flash)
- Pull — shoot — push operation

*The ROLLEI A26 measures only 11.9 cubic inches compared to 13 cubic inches for the most popular 110 format camera! ROLLEI A26 takes a picture 3.5X larger than that same 110 camera. ROLLEI A26 = smaller camera; larger picture!

PRICED AT $159.95

Electric Eye Ltd.

1006 Broad Street Between Eaton's and The Eaton's Parkade 386-0333

Open Friday 'til 9

Finder's-Keeper's Case Nears End

The city of Victoria and a Victoria man will have to wait three weeks to find out who is legally entitled to coins in the Centennial Square fountain.

Judge William Ostler in provincial court Thursday reserved judgment until Oct. 24 in the case of Evangelos Thanos, 24, of 1312 Stanley, who is accused of stealing $9.14 in coins from the fountain July 14.

Ostler will draw from previous court rulings and from common law dating to 1620 to make a decision.

Thanos testified Thursday he thought the coins he took had been abandoned and did not belong to anyone.

Thanos said he was passing through the square when he decided to remove the coins with a stick.

Answering questions by his lawyer, Bill McElmoyle, Thanos said he did not know what he was going to do with the money.

"It was the first time for me to see money in the water," he said.

"I didn't know how (the) money got in there."

If he had known someone owned the coins, Thanos said, he would not have touched them.

He noted that there was no sign by the pool saying who owned the coins.

"I don't think the money belonged to anybody," Thanos said in response to a question from prosecutor Gordon Macdonald.

"I thought it would stay in the pool a long time."

"Do you think it could stay there forever," Macdonald asked, and Thanos replied, "Could be."

Immigration department counsellor Allan Hatch, of 3987 Gordon Head, testified that he has thrown money into the fountain and considered the money abandoned.

"It's a wishing-well effect."

He said he thought the money went to "whoever needed it," and he added if money in a fountain is given to an organization there is usually a sign posted identifying the group.

McElmoyle said in summing up the fact the pool is the property of the city does not mean the city owns whatever is in it.

There was no evidence before the court about who owns the coins, he said.

"If I have some money and I drop it on the carpet of this courtroom," McElmoyle said with a dime in his hand, "it hasn't become the property of any government.

"It's still 'finders keepers'. It's an abandoned coin.

"If there were a sign saying it belonged to someone—that may be different."

Macdonald said the coins became the property of the city because they were in a "receptacle" owned by the city."

Ostler asked Macdonald whether he thought a gold watch dropped in the pool by someone eating lunch would become the property of the city, and he said it would not.

Macdonald said Thanos should have gone to City Hall —a "stone's throw away"— and made inquiries about the coins.

But, after Ostler pointed out that the incident occurred at 7:50 a.m., Macdonald admitted that City Hall would not have been open.

Late Tots' Books Now Fine-Free

The Greater Victoria Public library has discontinued all fines on overdue children's books, effective immediately.

Library director Don Miller said the fine regulations were stopped because they act as a deterrent to library use for many young readers.

The library staff will continue to send a notice reminding borrowers of overdue children's books.

Miller said children's fines are only a small part of total fines collected — in 1973 a little more than eight per cent.

Borrowers will still be subject to payment of replacement costs for books not returned.

TODAY IS...

THE BIG ONE

MANDEL FLOOR COVERINGS

ONCE-A-YEAR GIGANTIC

CARPET HARVEST SALE

3 DAYS ONLY

FRIDAY! SATURDAY! SUNDAY!

OPEN 10 A.M. to 7 P.M. 7 DAYS A WEEK

mandel FLOOR COVERINGS

ON DOUGLAS Opposite Woodwards 382-8276

CUBBON on Cook

CELLUFIBRE

A NEW INSULATION

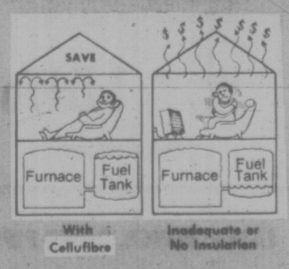

- CMHC Approved
- Easy Do-It-Yourself
- Non Irritating
- Fire Retardant
- High Thermal Value
- 40% Saving over other hand-poured insulation.

28-LB. BAG COVERS 70 SQ. FT. 2" THICKNESS R-7 RATING SAVE!

5.39 BAG

INSULATION COST COMPARISONS

FACTS	Selling	Coverage	Cost Per Sq. Ft.
CELLUFIBRE	5.39	70 Sq. Ft.	7.7¢
ZONOLITE	2.49	20 Sq. Ft.	12.4¢

CUBBON BUILDING SUPPLIES

1720 COOK CHARGE 384-8181

IT'S THE WEEKEND DO-IT YOURSELF SALE of the year!

Starts 7:30 a.m. Saturday 5th

DOMAN'S

everyone is welcome

CFAX is HERE
SATURDAY to SWING THINGS ALONG

This Advertisement Applies to Present Stocks Only

PRE-HUNG DOOR UNITS

28", 30", 32" Wide x 80" High Mahogany Doors. Assembled, ready to install.

23.95 Each

As Above with Passage or Privacy Set

29.95 Each

DOOR PRIZES

VALUABLE PRIZES WILL BE DRAWN FROM 12 Noon to 5 p.m.

CERAMIC TILES.

And Accessories are

ALL REDUCED

So buy now for that job you are going to do. Some oddments at way-below cost.

TRE-WAX POLISHES and SHAMPOOS

ALL REDUCED BY **15%**
While Stocks Last

ELECTRICAL DEPT.

Brown Outlets Each	35¢
Brown Switches Each	45¢
Brown Outlet Plates 2 for	25¢
Brown Switch Plates 2 for	25¢
Plastic Lamp Holders Each	59¢
Dryer Supply Cord Reg. 8.95. Each	6.99

ALL OTHER ELECTRICAL FITTINGS

15% off
Our Normal Low Prices!

Highlight that special spot with

MIRROR TILES

The 12"x12" feature tile. Gold vein. Reg. 17.95
Box of 12 Pieces 14.95
Other patterns equally reduced.

GARDEN TOOL CLEARANCE

Including the well-known "TRUE TEMPER" tools. You Can't Afford to Miss These.

25% Off List

PANELLING DEPT.

36"x80"x1/8" Rotary U/F Mahogany	2.99
32"x96"x1/8" Rotary U/F Mahogany	3.49
36"x80"x1/4" Walnut U/F	11.90
4'x8'x3/4" Teak L/C	38.80
4'x8'x3/4" Ash L/C	36.66

THE FOLLOWING ARE ONLY A FEW OF THE SPECIAL VALUES IN PRE-FINISHED PANELS

Haida Cedar — Real Wood Each	8.50
Knotty Pine — Real Wood Each	8.50
Rustic Maple — Real Wood Each	8.50
Two-Tone Mahogany Each	4.49
Ebony Elm, Sandstone, Burnt Walnut Each	5.95
Overlay Walnut Panels — Slight Flaws Each	2.85

TOOL DEPARTMENT

8 Skil 7 1/4" Power Saws Each	39.95
23 Fuller 7-Piece Screwdriver Sets. An Ideal gift. Each	5.95
7 Only — Hand Saws Each	4.95
3 Only— Stanley Smoothing Planes Each	9.95

THESE ARE REAL BUYS AND THERE ARE LOTS MORE IN THIS DEPARTMENT

PAINT DEPT.

Benjamin Moore's Renowned Paints, Stains, Varnishes

Reduced for this Sale by **15%** Off List

Brushes, Thinners, Scrapers, Paint Removers

In Fact— All Paint Accessories Reduced by **10%** Off Marked Prices

Berry 1-Pce. Metal GARAGE DOORS

8'x7' **99.99** 9'x7' or 8'x6'6" **109.99**

Only a few left!

WEISER LOCKS

Passage Sets — Bathroom Sets Entrance Sets and Others

ALL REDUCED BY **10%**

This Weekend!

EAVESTROUGH, DOWN PIPES

INSULATION, SIDINGS

CONCRETE BLOCKS AND SLABS

In Fact everything you need at our friendly, one-stop, do-it-yourself centre.

FLOOR COVERINGS

1 Only — Harding "Sun Shadow 12'x18' — Luxurious shag. Gold. Reg. 288.00	180.00
1 Only — Nylon Loop Carpet 12'x22' — Rubber back. Gold/red. Reg. 264.00	129.50
1 Only — Mikado Shag by Harding 12'x12' — Gold. Reg. 167.00	89.00
1 Only — Plush Pile by Harding 12'x12' — Dark green. Reg. 255.00	127.20
1 Only — Plush Pile 12'x21' — Rich burgundy. Reg. 445.00	210.00
Harding "Misty Lake" Rubber Backed Plus Carpet in Inca Gold. 12' Wide. Sq. Yd.	4.95
Harding 32-oz. Heavy Short Shag A truly luxurious hard wearing carpet. 3 Lovely colors. Reg. 15.50 sq. yd. Sq. Yd.	7.95

THESE ARE ONLY A FEW OF THE SPECIAL CARPET VALUES ON SALE THIS WEEKEND!

Vinyl Floor Covering for kitchen or bathroom. 6-0" wide. 4 rolls only. 2 colors. Reg. 6.95 sq. yd. Sq. Yd.	3.49
Peel-N-Stick Floor Tiles. 9 modern colors. Special low price, 12x12 tile. Each	29¢
Embossed Floor Tiles. In 4 shades. 12x12. Each	25¢

UNADVERTISED SPECIALS

THROUGHOUT THE STORE ON SATURDAY

FIBREGLASS CORRUGATED ROOF SHEETS

White — Yellow — Green — Clear

26"x96"	26"x120"	26"x144"
5.40	6.95	8.25

While Stocks Last

HOUSE BUILDERS SPECIAL

2x4x7'0"—60-20-20 Grade
180 Pieces to Package
840 Board Foot
15 Packages Only
Each **67.25**

HANDYMAN LUMBER SPECIALS

6'0"

1x3—S4S	27¢
1x4—Resawn	30¢
1x6—Resawn	56¢
1x8—Resawn	70¢
2x3—S4S	44¢
2x6—S4S	90¢
2x2—S4S	42¢
2x4—S4S	60¢
2x8—S4S	1.20

ECONOMY 2x4 STUDS **4.99** Bundle of 10

Still Some CEMENT **1.99** Bag But, hurry— They go quickly

REAL WOOD PARQUET TILE

For lasting beauty. Packet, 10 sq. ft., reg. 14.30
Packet **12.25**

SORRY! Personal Shoppers Only For These Bargains!

Primed Louvred SHUTTERS

4 pairs — 14"x35" Reg. 18.90. Pair	15.50
4 pairs — 14"x39" Reg. 18.90. Pair	15.50
2 pairs — 14"x47" Reg. 22.20. Pair	17.93
3 pairs — 14"x59" Reg. 28.05. Pair	24.20
7 pairs — 14"x48" Stained Mahogany. Pair	10.00
7 pairs — 36" Cafe Doors Reg. 29.95. Pair	25.95

Get ready for winter!

WEATHER STRIP

Wooden Sets 84 sets only. Set	1.89
Aluminum Sets 110 sets only. Set	2.49

Thresholds and Door Sweeps on Sale, too!

SIMULATED OAK SHELVING

11 1/2"x36"	1.35
11 1/2"x48"	1.80
11 1/2"x60"	2.25
11 1/2"x72"	2.70

METAL STANDARDS and BRACKETS

10% Off

PLUMBING DEPT.

BRASS, COPPER ABS FITTINGS AND PIPE

10% Off Marked Prices

SPINDLE FLEX

For that winter project; bookshelf, table, component stand, etc.

BUY NOW AND SAVE **15%** OFF List Prices

ARBORITE SHEETS

Various colors still available

4'x8' Sheet **16.95**

EXTRA SPECIAL

Green, Peppertone 30"x144" 24 Only EACH **11.25**

Royal Grain Pre-Finished

DOORS

	Sale
15—28"x80"x1 3/8"	11.49
11—30"x80"x1 3/8"	11.99
6—32"x80"x1 3/8"	13.25

Royal Grain Pre-Finished

BIFOLD DOORS

19—24"x80"	19.45
15—30"x80"	21.85
9—36"x80"	26.25
12—48"x80"	35.65
6—60"x80"	42.73
6—72"x80"	47.75

SAVE DOLLARS AT DOMAN'S

ODDMENTS

Clear Out

26—6" clay drain tiles As is. Lot	8.00
2 only—9'0"x4'0" windows. Gold anodised. Each	32.50
2 only—6'0"x5'0" windows Gold anodised. Each	25.00
15 Laundry Tubs Each	19.85
14 Mail Boxes Reg. 6.95	5.50
9 Mail Boxes Reg. 7.95.	6.35
8 Recessed Metal Bathroom Cabinets with Mirrors Reg. 27.90. Each	12.25
1—as above with oval ornamental mirror Reg. 35.45	15.00
90 sets—Harrison Casters Reg. 3.50. Set	1.50
Few only—Combination Storm Doors. Each	51.95
16 Closet Mirrors — 55"x16" Reg. 8.95. Each	6.25
Wrought Iron Table Legs 8" to 29". Set of 4	15% OFF

As we find them, more oddments will be put on sale in the store

PLYWOOD DEPT.

4x8x1/4 Genuine ASPENITE	4.89
3/8" Particle Board	3.49
1/2" Particle Board	4.19
5/8" Particle Board	4.59
3/4" Particle Board	6.89
1/4" Sanded Ply	5.80
3/8" Sanded Ply	6.95
3/4" Sanded Ply	9.85

Ply Supplies Limited

REHANGING DRAPES

Stanley Drapery Tracks, etc. ..... **10%** DISCOUNT

CHARGEX? A Pleasure

DOMAN'S 280 BAY ST. 386-2151

victoria times
tv week
Oct. 5 to Oct. 11

Der Bingle And Friends

Recently recovered from surgery, 70-year-old Bing Crosby hosts a musical special to be telecast on Monday at 7:30 p.m. on Channel 8 and Wednesday at 9 p.m. on Channel 7. Joining Der Bingle will be Bob Hope and Pearl Bailey (above) and Funny Face star Sandy Duncan, for songs, jokes and a touch of old-time hoofing.

SATURDAY, OCTOBER 5

6 A.M.
2—French Program
4—Hong Kong Phooey
5—Emergency Plus
6—World Series Hockey
7—Speed Buggy
8—World Series Hockey
13—Speed Buggy
13—Cartoon

8:30 A.M.
2—French Program
4—Gilligan — Cartoon
5—Run Joe Run
6—Hockey continued
7—Scooby Doo
8—Hockey continued
12—Superman
13—Cartoon

9 A.M.
2—French Program
4—Devlin
5—Land of the Lost
6—Hockey continued
7—Jeannie
8—Hockey continued
12—Jeannie
13—Contact

9:30 A.M.
2—French Program
4—Super Friends
5—Diamond
6—Hockey continued
7—Partridge Family-Cartoon
8—Hockey continued
12—Partridge Family-Cartoon
13—Contact

10 A.M.
2—French Program
4—Super Friends
5—Baseball Play-Off
6—Hockey continued
7—Valley of Dinosaurs
8—Hockey continued
11—News (10:15)
12—Valley of Dinosaurs
13—Roller Games

10:30 A.M.
2—French Program
4—College Football (10:15)
5—Baseball continued
6—Movie Review
7—Shazam
8—Kiddies on Kamera
11—Across the Fence
12—Shazam
13—Roller Games

11 A.M.
2—CFL: Edmonton at Toronto
4—Football continued
5—Baseball continued
6—CFL: Edmonton at Toronto
7—Harlem Globetrotters
8—Rupert Bear
11—Farm City Forum
12—Flintstones Comedy Hour
13—Mr. Chips

11:30 A.M.
2—Football continued
4—Football continued
5—Baseball continued
6—Football continued
7—Hudson Brothers
8—Pete's Place
11—Wally's Workshop
12—Flintstones continued
13—Voyage

12 NOON
2—Football continued
4—Football continued
5—Baseball continued
6—Football continued
7—U.S. of Archie
8—Movie Review
11—Bobby Goldsboro
12—U.S. of Archie
13—Voyage continued

12:30 P.M.
2—Football continued
4—Football continued
5—Baseball continued
6—Football continued
7—Pat Albert
8—Travel '74
11—Celebrity Bowling
12—Pat Albert
13—Land of the Giants

1 P.M.
2—Football continued
4—Football continued
5—Baseball Playoff
6—Football continued
7—Children's Film Festival
8—Know Your Sports
11—Big Blue Marble
12—Children's Film Festival
13—Land of the Giants

1:30 P.M.
2—Sportsweek
4—Football continued
5—Baseball continued
6—Sportsweek
7—Film Festival continued
8—Outdoor Sportsman
11—Rifleman
12—Film Festival continued
13—Movie: Dorian Gray

2 P.M.
2—TBA
4—TBA
5—Baseball continued
6—Under Attack
7—Dialogue
8—Canadian West
11—Movie: Dimples
12—Hudson Brothers
13—Movie continued

2:30 P.M.
2—TBA
4—TBA
5—Baseball continued
6—Under Attack
7—Green Acres
8—Roller Derby
11—Movie continued
12—Page 12
13—Movie continued

3 P.M.
2—TBA
4—TBA
5—Baseball continued
8—Travel '74
7—Wagon Train
8—Roller Derby
11—Movie continued
12—Outlook
13—Movie continued

3:30 P.M.
2—TBA
4—TBA
5—Baseball continued
6—Outdoor Sportsman
7—Wagon Train
8—Under Attack
11—Movie continued
12—Alternatives for Washington
13—Movie: Daring Game

4 P.M.
2—Children's Cinema
4—Lucky Jim
5—Movie: Along the Great Divide
6—Children's Cinema
7—Hee Haw
8—Under Attack
9—Sesame Street
11—Wrestling
12—Funorama
13—Movie continued

4:30 P.M.
2—Cinema continued
4—NFL Game of Week
5—Movie continued
6—Cinema continued
7—Hee Haw
8—Wide World of Sports
9—Sesame Street
11—Wrestling continued
12—Funorama
13—Movie continued

5 P.M.
2—Bugs Bunny
4—Wide World of Sports
5—Movie continued
6—Bugs Bunny
7—News
8—Wide World continued
9—Mister Rogers
11—UFO
12—Mannunter
13—Movie continued

5:30 P.M.
2—Bugs Bunny
4—Wide World continued
5—News
6—Bugs Bunny
7—News
8—Wide World continued
9—Electric Company
11—UFO continued
12—Mannunter continued
13—Other People, Places

ALL TIMES ARE LOCAL

CHANNELS RESERVE RIGHT TO MAKE LAST-MINUTE CHANGES

EVENING PROGRAMS

6 P.M.
2—Update
4—Wide World continued
5—News
6—Update
7—Movie: D-Day, The Sixth of June
8—Wrestling
9—Zoom
11—Star Trek
12—News
13—Wrestling

6:30 P.M.
2—Couple Do
4—News
5—How Come?
6—Double Up
7—Movie continued
8—Wrestling
9—Vilila Alegre
11—Star Trek continued
12—Page 12
13—Wrestling

7 P.M.
2—Lonely Sky
4—Lawrence Welk
5—Truth or Consequences
6—TBA
7—Movie continued
9—Emergency
9—Washington Week
11—Mission: Impossible
12—News Conference
13—Boxing

7:30 P.M.
2—Maude
4—Lawrence Welk
5—Let's Make a Deal
6—Good Times
7—Movie continued
8—Emergency continued
9—Wall Street Week
11—Mission: Impossible continued
12—Hollywood Squares
13—Boxing

8 P.M.
2—Wilderness Award Winner
4—New Land
5—Emergency
6—Bobby Goldsboro
7—All In The Family
8—Kung Fu
9—Evening At Symphony
11—Jimmy Dean
12—All In the Family
13—Soul Train

8:30 P.M.
2—Zoo Gang
4—New Land continued
5—Emergency continued
6—Movie: Secret War of Harry Frigg
7—New Candid Camera
8—Kung Fu continued
9—Symphony continued
11—Hank Thompson
12—World at War
13—Soul Train

9 P.M.
2—Zoo Gang continued
4—Kung Fu
5—Movie: Charley Varrick
6—Movie continued
7—Mary Tyler Moore
8—Movie: Last Picture Show
9—Rosenberg Special
11—Nashville Music
12—World at War continued
13—Movie: Invisible Ghost

9:30 P.M.
2—As Eagles Fly — Special
4—Kung Fu continued
5—Movie continued
6—Movie continued
7—Bob Newhart
8—Movie continued
9—Special continued
11—Buck Owens
12—Bob Newhart
13—Movie continued

10 P.M.
2—Special continued
4—Nakia
5—Movie continued
6—Movie continued
7—Carol Burnett
8—Movie continued
9—Special continued
11—Porter Wagoner
12—Carol Burnett
13—Movie continued

10:30 P.M.
2—British Pre-Election Special
4—Nakia continued
5—Movie continued
6—Movie continued
7—Carol Burnett continued
8—Movie continued
11—Wilburn Brothers
12—Carol Burnett continued
13—Movie continued

11 P.M.
2—News
4—News
5—News (11:15)
6—Movie: Last Picture Show (11:15)
7—Movie: Bullitt
8—Movie continued
11—Movie continued
12—Movie: Always on Sunday
13—Dragnet
13—Movie: Paris Incident

11:30 P.M.
2—Movie: Contempt (11:45)
4—Movie: Great Caruso (11:45)
5—Movie: Naked Runner
6—Movie continued
7—Movie continued
8—Wonders of the Wild
11—Movie continued
12—Movie: Hurry Sundown
13—Movie continued

12 MIDNIGHT
2—Movie continued
4—Movie continued
5—Movie continued
6—Movie continued
7—Movie continued
8—Movie: They Call It Murder (12:15)
11—Movie continued
12—Movie continued
13—Movie continued

12:30 A.M.
2—Movie continued
4—Movie continued
5—Movie continued
6—Movie: Finian's Rainbow (1:35)
7—Rock Concert (1:00)
8—Movie: Cult of the Damned (2:20)
12—Movie continued

ALL TIMES ARE LOCAL

CHANNELS RESERVE RIGHT TO MAKE LAST-MINUTE CHANGES

Movies

Dorian Gray (xx), on 13 at 1:30. A modern-day Italian made version of the Oscar Wilde classic about a decadent young man whose portrait ages, but whose face stays young.

Dimples (xx), on 11 at 2. A 1936 Shirley Temple musical set during the Civil War. There's a happy, tearful ending for the faithful.

Daring Game (xx), on 13 at 3:30. Lloyd Bridges dons scuba gear (again) for this 1968 adventure about a team of skin divers trying to rescue a political prisoner from a Caribbean island.

Along the Great Divide (xxx), on 5 at 4. Excellent desert photography highlights this slow-paced but interesting 1951 drama about the capture and return to justice of an escaped criminal. Cast includes Kirk Douglas and Walter Brennan.

D-Day, the Sixth of June (xxx), on 7 at 6. A well-produced 1956 re-enactment of the Normandy invasion of the Second World War combined with a romantic plot about two officers in love with the same girl, starring Robert Taylor, Dana Wynter and Richard Todd.

The Secret War of Harry Frigg (xx), on 6 at 8:30. Paul Newman stars in this 1968 service comedy about a rebellious private called upon to free some captured Allied generals.

Charlie Varrick, on 5 at 9. No rating available on this 1973 crime-drama about a small-time bank robber involved with big league racketeers whose payroll he unwittingly steals. Walter Matthau, Felicia Farr and John Vernon star.

The Last Picture Show (xxxx), on 8 at 9. The television premiere of the multi-Oscar-winning 1971 drama that started the wave of nostalgia by re-creating small-town America as it really was in the '50s. Set in a fictitious, isolated prairie town in Texas, the movie offers a portrait of small-town people, their lives and loves, friendships and conflicts, growing up and growing old. Directed by Peter Bogdanovich, the film stars Timothy Bottoms, Jeff Bridges, Cybill Shepherd, Ben Johnson and Cloris Leachman. Miss Leachman

STEVE McQUEEN
. . . on 7 at 11 p.m.

and Johnson both won Oscars for their supporting roles.

The Invisible Ghost (xx), on 13 at 9. A 1941 Bela Lugosi thriller.

Bullitt (xxxx), on 7 at 11. A thrilling chase finale highlights this exciting 1968 crime drama starring Steve McQueen as a tough, agressive, modern-day police detective involved in the middle of Mafia dealings and political intervention. Directed on-location in San Francisco, and co-starring Robert Vaughn and Jacqueline Bisset.

Always on Sunday, on 11 at 11. No rating available on this 1961 Italian-made comedy-drama that interweaves the lives of various strangers on a beach during one Sunday. Italian cast, dubbed into English.

Paris Incident, on 13 at 11. A 1968 Italian-made thriller about a James Bond type vs. an evil superwoman engaged in a series of amazing thefts.

The Last Picture Show (xxxx), on 6 at 11:20. (See earlier for details.)

The Naked Runner (x), on 5 at 11:30. A badly written, directed and acted 1967 spy film made when the race was slowing down after all the James Bond 007 imitations. Camera trickery tries to cover up for a hollow story and Frank Sinatra's wooden acting.

Hurry Sundown (xx), on 12 at 11:30. Otto Preminger directed this 1967 rendering of a best-selling novel about the passions and predicaments of the black and white inhabitants of a Georgia town, starring Michael Caine, Jane Fonda and Robert Hooks. Unfortunately, Preminger has mutilated and cheapened potentially rewarding screen material.

Contempt (xxx), on 2 at 11:45. An interesting 1963 French-made character study of a group of people involved in the making of a movie based on Homer's Odyssey, starring Michel Piccoli, Brigitte Bardot and Jack Palance.

The Great Caruso (xxx), on 4 at 11:45. Mario Lanza is excellent in this well-made 1950 biography of the great opera tenor.

They Call It Murder (xx), on 8 at 12:15. A 1969 mystery based on Erle Stanley Gardner's The D.A. Draws a Circle, starring Jim Hutton as Doug Selby.

Finian's Rainbow (xx), on 6 at 1:35. Fred Astaire and Petula Clark star in this 1968 movie version of the Broadway musical fantasy about leprechauns and buried gold.

Cult of the Damned, on 8 at 2:20. A bizarre 1969 psychedelic tale about a pop star involved with both a middle-aged matron and her young daughter. Cast includes Jordan Christopher, Jennifer Jones and Roddy McDowall.

Today's Highlights

Children's Film Festival, on 7 and 12 at 1. Anoop and the Elephant, a delightful 1972 English-made movie about the adventures of three children who try to hide a baby circus elephant. (60 mins.)

Children's Cinema, on 2 and 6 and 4. Return of the award-winning children's series of films from around the world. Today: The Adventures of Prince Achmed, a story from Arabian Nights. (60 mins.)

Maude, on 2 at 7:30. Walter and Arthur end-up in jail in tonight's episode of the comedy series starring Bea Arthur in the title role. (30 mins.)

Good Times, on 6 at 7:30. Conclusion of a two-part episode that finds J. J. (Jimmie Walker) in jail and the Evans family unable to post bail. (30 mins.)

Wilderness Award Winner, on 2 at 8. Nain: People of the Torngats, an award-winning study of the people, mostly Inuit, who live in the Northern Labrador community of Nain and how their life style has been affected by the introduction of industry. (30 mins.)

All in the Family, on 7 and 12 at 8. Conclusion of a four-part episode that finds strike negotiations no closer to resolution, and Archie developing a complex about being the only member of the family not earning money. (30 mins.)

Evening at Symphony, on 9 at 8. Debut of a 12-part concert series featuring the Boston Symphony Orchestra, with various guest conductors. Tonight: Seiji Ozawa in a program of music by the French Romantic composer Hector Berlioz. (60 mins.)

Zoo Gang, on 2 at 8:30. Last show of the series starring Lilli Palmer, Brian Keith, John Mills and Barry Morse. (60 mins.)

World at War, on 12 at 8:30. Tonight: May 1940—troops are evacuated from Dunkirk and the Battle of Britain begins; Churchill makes his famous "finest hour" speech and Britain prepares for war. (60 mins.)

Unquiet Death of Julius and Ethel Rosenberg, on 9 at 9. A documentary special re-examining the Rosenberg case. In 1951, Julius and Ethel Rosenberg together with Morton Sobel were convicted of espionage. Sobell received a 30-year sentence and the Rosenbergs were executed. This program uses newsreels, headlines of the period and excerpts from the trial transcripts to examine the emotions and legal questions sparked by the case. (90 mins.)

As Eagles Fly, on 2 at 9:30. A film special documenting the 50th anniversary of the Royal Canadian Air Force. (60 mins.)

British Pre-Election Special, on 2 at 10:30. A report on the issues and the mood of the electorate in the upcoming British election, October 10. (30 mins.)

RCAF Special

Fifty Years Celebrated

The Royal Canadian Air Force came into being April 1, 1924. Some of the airmen who helped make its history tell their thrilling stories on As Eagles Fly, a special one-hour documentary film commemorating the 50th anniversary of the RCAF, on CBC television Saturday, October 5 at 9:30 p.m.

As Eagles Fly was produced, directed and researched by Frank Williams of CBC Montreal and is more impressionistic than historic. It is a series of interviews with pioneer Canadian airmen who fought over the trenches in France and elsewhere during the First World War and who later became founding members of the RCAF; fighter aces who recount their experiences during he 1939-45 war; bomber pilots and their crew members who distinguished themselves in battle; and officers who man modern-day high-performance aircraft in the new air arm of the Canadian Armed Forces.

Laced between interviews is film footage of aerial fighting from both wars, including film, shown perhaps for the first time on television, of the famous "Red Baron", Manfried von Richtofen, as he talks with a ground crewman, climbs into his Fokker triplane and takes off to battle with such Canadian fighter pilots as "Wop" May, and Roy Brown, who shot him down.

HE HELPED MAKE RCAF HISTORY—A distinguished airman who had one of the most colorful and eventful careers in the Royal Canadian Air Force, is Group Captain E. A. Ernie McNab, one of the many airmen who appear in CBC-TV's special film documentary, As Eagles Fly, commemorating the 50th anniversary of the birth of the RCAF on Saturday at 9:30 p.m. on 2.

CYBILL SHEPHERD stars in the multi-Oscar winning motion picture that started a wave of nostalgia about the '50s, The Last Picture Show, to be telecast on Saturday at 9 p.m. on Channel 8 and 11:20 p.m. on Channel 6.

Sports Highlights

SATURDAY

World Series of Hockey 8 a.m. (6, 8), WHA Team Canada vs. Russia.

Baseball Play-Off 10 a.m. (5)

College Football 10:45 a.m. (4)

CFL Football 11 a.m. (2, 6), Eskimos vs. Argonauts.

Baseball Play-off 1 p.m. (5).

NFL Game of the Week 4:30 p.m. (4).

Wide World of Sports 4:30 p.m. (8), Canadian Grand Prix; gymnastics.

Wide World of Sports 5 p.m. (4), Drag racing; boxing; figure skating.

SUNDAY

World Series of Hockey 8 a.m. (2, 6), WHA Team Canada vs. Russia.

This Week in the NFL 9 a.m. (5), Highlights of games played Sept. 29-30.

Baseball Play-Off-NFL Football, 10 a.m. (5)

NFL Football 10 a.m. (7, 12), Redskins vs. Bengals.

NFL Football 11 a.m. (2), Bills vs. Packers.

College Football '74 12 noon (4).

CFL Football 12:30 p.m. (8), Roughriders vs. Blue Bombers.

Roller Games 12:30 p.m. (13)

Baseball Play-Off-NFL Football 1 p.m. (5)

NFL Football 1 p.m. (7, 12), Vikings vs. Cowboys.

Cougar Football Highlights 4 p.m. (5) Ohio State vs. Washington State.

Husky Football Highlights 5 p.m. (4), Washington vs. Texas.

College Football 7:30 p.m. (13), Replay: Portland State vs. UPS.

MONDAY

Baseball Play-Off 11 a.m. (5), 1:30 p.m. (5)

NFL Football 7 p.m. (4), Jets vs. Dolphins.

TUESDAY

CFL Football 5 p.m. (8), Eskimos vs. Alouettes.

WEDNESDAY

NHL Hockey 5 p.m. (8), Islanders vs. Canadiens.

ROSENBERGS RE-EXAMINED

The Unquiet Death of Julius and Ethel Rosenberg, a full scale re-examination of the controversial Rosenberg-Sobell atomic spy case of the early 1950's will be televised Saturday, October 5 at 9:30 p.m. It will repeat on Channel 9 Monday, October 14 at 8 p.m.

The 90-minute documentary is the most comprehensive, current documentary on the subject, either in books, film, stage or TV. The Rosenberg-Sobell case is placed in historical perspective, and 20 people who were directly involved in or whose lives were affected by the world famous case will speak publicly for the first time.

It will also be the first public appearance for the two Rosenberg sons, Michael and Robbie, now in their late twenties. Until recently they both have gone under the name of the adoptive parents.

IF It's TIRES It's WESTERN OK TIRE
2968 Douglas, near Mayfair

OK TIRE — DOUGLAS — BURNSIDE — GORGE RD. — HILLSIDE AVE.
WESTERN OK TIRE STORE
2968 Douglas
John Ciceri, Opr.

WITH ZENITH
"The Quality Goes In Before The Name Goes On"
THIS IS WHERE IT'S AT . . .

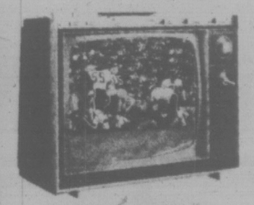

MAIS YOUR ZENITH TV AND STEREO HEADQUARTERS
REMOTE CONTROL COLOR PORTABLE
As Illustrated
ONLY $499
Not Ready to Buy? RENT A COLOR TV TODAY Call 385-2435
Come in and see the many models of Zenith Color TV's and Stereos at Mais.
Mais FURNITURE and APPLIANCES
1821 Cook Open Fri. 'til 9 385-2435
EASY TERMS ON THE SPOT FINANCING

SUNDAY, OCTOBER 6

8 A.M.
2—World Series Hockey
4—Cleophus Robinson
5—Eucharist for Shut Ins
6—World Series Hockey
7—Mormon Conference continued
8—Rex Humbard
11—Jim Swaggart
12—Day of Discovery

8:30 A.M.
2—Hockey continued
4—Agriculture U.S.A.
5—Gardening
6—Hockey continued
7—Conference continued
8—Rex Humbard
11—Billy James Hargis
12—Rev. Max Solorekken

9 A.M.
2—Hockey continued
4—Jabberwocky
5—Week In the NFL
6—Hockey continued
7—Conference continued
8—Grassroots
11—Trans-World Missions
12—Anchor

9:30 A.M.
2—Hockey continued
4—Vision On
5—Week in the NFL
6—Hockey continued
7—NFL Pre-Game Show
8—Homer James
11—Day of Miracles
12—NFL Pre-Game Show

10 A.M.
2—Hockey continued
4—Vision On
5—Baseball or Football
6—Hockey continued
7—NFL: Redskins vs. Bengals
8—Oral Roberts
11—Lifestyle '74
12—NFL: Redskins vs. Bengals

10:30 A.M.
2—Sportsweek
4—Lassie's Rescue Rangers
5—Baseball or Football
6—Sportsweek
7—Football continued
8—Album TV
11—Hour of Power
12—Football continued

11 A.M.
2—NFL: Buffalo vs. Green Bay
4—Goober
5—Baseball or Football
6—It Is Written
7—Football continued
8—It Is Written
11—Hour of Power
12—Football continued

11:30 A.M.
2—Football continued
4—Make A Wish
5—Baseball or Football
6—Garner Ted Armstrong
7—Football continued
8—Garner Ted Armstrong
11—My Favorite Martian
12—Football continued

12 NOON
2—Football continued
4—College Football Highlights
5—Baseball or Football
6—Sports Review
7—Football continued
8—Good News
11—Rifleman
12—Football continued
13—Clem Humnard

12:30 P.M.
2—Football continued
4—Highlights continued
5—Baseball or Football
6—I Believe In Miracles
7—Football continued
8—CFL: Roughriders vs. Blue Bombers
11—Rex Humbard
12—Football continued
13—Roller Games

1 P.M.
2—Football continued
4—Directions
5—Baseball or Football
6—Rex Humbard
7—NFL: Vikings vs. Cowboys
8—Football continued
11—Rex Humbard
12—NFL: Vikings vs. Cowboys
13—Roller Games

1:30 P.M.
2—Sunday Matinee
4—Issues and Answers
5—Baseball or Football
6—Rex Humbard
7—Football continued
8—Football continued
11—I Believe in Miracles
12—Football continued
13—Westerners

2 P.M.
2—Matinee continued
4—Impact
5—Baseball or Football
6—Day of Discovery
7—Football continued
8—Football continued
11—Voice of Calvary
12—Football continued
13—Voyage

2:30 P.M.
2—Matinee continued
4—Life Around Us
5—Baseball or Football
6—Movie: What Are Best Friends For
7—Football continued
8—Football continued
11—Movie: Donovan's Brain
12—Football continued
13—Voyage

3 P.M.
2—Matinee continued
4—Action: Inner City
5—Baseball or Football
6—Movie continued
7—Football continued
8—Football continued
11—Movie continued
12—Football continued
13—Land of the Giants

3:30 P.M.
2—Meeting Place
4—Dad's Army
5—Baseball or Football
6—Movie continued
7—Football continued
8—Football continued
11—Movie continued
12—Football continued
13—Land of the Giants

4 P.M.
2—Meeting Place continued
4—Rookies
5—Cougar Football Highlights
6—Island Country Garden
7—Movie: Lord Jim
8—Horst Koehler
9—Sesame Street
11—Movie: Flying Tigers
12—Panorama
13—Movie: It's A Wonderful Life

4:30 P.M.
2—Country Canada
4—Rookies continued
5—Highlights continued
6—Country Canada
7—Movie continued
8—Question Period
9—Sesame Street
11—Movie continued
12—Panorama
13—Movie continued

5 P.M.
2—Music To See
4—Husky Football Highlights
5—Meet the Press
6—Music To See
7—Movie continued
8—Untamed World
9—Mister Rogers
11—Movie continued
12—Sons and Daughters
13—Movie continued

5:30 P.M.
2—Hymn Sing
4—Highlights continued
5—News
6—Student Forum
7—Movie continued
8—Fred Davis
9—Electric Company
11—Here Come the Brides
12—Sons, Daughters continued
13—Movie continued

ALL TIMES ARE LOCAL
CHANNELS RESERVE RIGHT TO MAKE LAST-MINUTE CHANGES

EVENING PROGRAMS

6 P.M.
2—World of Disney
4—News
5—My Partner the Ghost
6—News
7—Movie continued
8—News
9—Zoom
11—Here Come the Brides
12—Engelbert Humperdinck
13—Movie: You Can't Cheat an Honest Man

6:30 P.M.
2—World of Disney
4—Viewpoint
5—Partner continued
6—News Review
7—Movie continued
8—Community Access
9—Villa Alegre
11—Mission: Impossible
12—Humperdinck continued
13—Movie continued

7 P.M.
2—Beachcombers
4—National Geographic
5—Wild Kingdom
6—Beachcombers
7—World at War
8—Born Free
9—Journey to Japan
11—Mission: Impossible continued
12—Rhoda
13—Movie continued

7:30 P.M.
2—Irish Rovers
4—National Geographic continued
5—World of Disney
6—Irish Rovers
7—Apple's Way
8—Born Free continued
9—Canada Week—Special
11—Lifestyle '74
12—Apple's Way
13—Puget Sound Football

8 P.M.
2—The Waltons
4—Sonny Comedy Revue
5—World of Disney
6—The Waltons
7—Apple's Way continued
8—Kojak
9—Special continued
11—Probe
13—Apple's Way continued
15—Football continued

8:30 P.M.
2—Waltons continued
4—Sonny continued
5—Columbo
6—Waltons continued
7—Kojak
8—Kojak continued
9—Masterpiece Theatre
11—Probe continued
12—Good Times
13—Football continued

9 P.M.
2—The Collaborators
4—Movie: Last Picture Show
5—Columbo continued
6—The Collaborators
7—Kojak continued
8—Medical Center
9—Masterpiece Theatre
11—Day of Discovery
12—Movie Genghis Khan
13—Football continued

9:30 P.M.
2—The Collaborators
4—Movie continued
5—Columbo continued
6—The Collaborators
7—Mannix
8—Medical Center
9—Firing Line
11—Access
12—Movie continued
13—King's Corner

10 P.M.
2—Marketplace
4—Movie continued
5—Columbo continued
6—Marketplace
7—Mannix continued
8—W5
9—Firing Line
11—Kroeze Brothers
12—Movie continued
13—Westbrook Hospital

10:30 P.M.
2—Ombudsman
4—Movie continued
5—News
6—Ombudsman
7—Protectors
8—W5 continued
9—Firing Line
11—Garner Ted Armstrong
12—Movie continued
13—Old-time Gospel Hour

11 P.M.
2—News
4—Movie continued
5—Movie: Terror in the Sky
6—News: Capital Comment
7—News
8—News
12—Movie continued. News
13—Old-time Gospel Hour

11:30 P.M.
2—Movie: Love Letters (11:40)
4—News
5—Movie continued
6—Movie: They Call It Murder (11:30)
7—Face the Nation
8—Capitol Comment
12—Movie: Who's Minding the Store?

12 MIDNIGHT
2—Movie continued
4—Movie: I'll Cry Tomorrow
5—Movie continued
6—Movie continued
7—Mormon World Conference
8—Movie: Finian's Rainbow
12—Movie continued

12:30 A.M.
2—Movie continued
4—Movie continued
5—Movie continued
6—Movie: Cult of the Damned (1:55)
7—Conference continued.
8—Movie continued.
12—Movie continued

ALL TIMES ARE LOCAL
CHANNELS RESERVE RIGHT TO MAKE LAST-MINUTE CHANGES

Movies

What Are Best Friends Really For? (xx), on 6 at 2:30. A 1973 made-for-TV comedy about a married couple's efforts to find companionship for a newly divorced friend, starring Lee Grant, Larry Hagman, Ted Bessell and Barbara Feldon.

Donovan's Brain (xxx), on 11 at 2:30. A suspenseful, well-made 1953 melodrama about a scientist who keeps the brain tissue of a dead millionaire alive, starring Lew Ayres.

Lord Jim (xxxx), on 7 at 4. A lavish, beautifully photographed 1965 film adaptation of Joseph Conrad's famous novel about a British seaman who flees to the Orient to begin a new life. An excellent cast includes Peter O'Toole, Eli Wallach, James Mason and Curt Jurgens.

Flying Tigers (xxx), on 11 at 4. A familiar but well-produced 1942 war drama based on the exploits of the American volunteer fliers who helped defend the Chinese against Japan, starring John Wayne.

PETER O'TOOLE
... on 7 at 4 p.m.

SUSAN HAYWARD
... on 4 at midnight

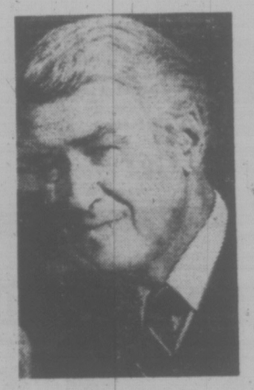

JAMES STEWART
... on 13 at 4 p.m.

It's a Wonderful Life (xxxx), on 13 at 4. James Stewart, Donna Reed and Lionel Barrymore star in this charming 1946 comedy-drama about a man facing ruin, who is given a second chance at life.

You Can't Cheat An Honest Man (xxx), on 13 at 6. A hilarious 1939 W. C. Fields comedy about a carnival man who gets involved with high society. Edgar Bergen with Charlie McCarthy and Mortimer Snerd and Constance Moore co-star.

The Last Picture Show (xxxx), on 4 at 9. This is the multi-Oscar-winning 1971 drama that started the wave of nostalgia by re-creating small-town America as it really was in the '50s. Set in a fictitious, isolated prairie town in Texas, the movie offers a portrait of small-town people, their lives and loves, friendships and conflicts, growing up and growing old. Directed by Peter Bogdanovich, the film stars Timothy Bottoms, Jeff Bridges, Cybill Shepherd, Ben Johnson and Cloris Leachman. Miss Leachman and Johnson both won Oscars for their supporting roles.

Genghis Khan (xx), on 12 at 9. Omar Sharif, James Mason, Stephen Boyd and Telly Savalas star in this 1965 large-scale spectacle about the mighty 12th-century Mongol conqueror.

Terror in the Sky (xx), on 5 at 11. A 1971 made-for-TV drama about a nightmare flight on which both pilots and passengers are stricken with food poisoning, starring Doug McClure, Lois Nettleton and Roddy McDowall.

Who's Minding the Store? (x), on 12 at 11:30. A 1963 Jerry Lewis farce.

Love Letters (xx), on 2 at 11:40. A contrived, confused 1945 soap opera about an officer on the Italian front who writes love letters to his friend's fiancee, starring Joseph Cotten and Jennifer Jones.

They Call It Murder (xx), on 6 at 11:50. A 1969 mystery based on Erle Stanley Gardner's The D.A. Draws a Circle, starring Jim Hutton as Doug Selby.

I'll Cry Tomorrow (xxxx), on 4 at midnight. Susan Hayward stars in this superb 1956 drama based on singer Lillian Roth's bold and frank story of her days as an alcoholic and her fight to conquer the dreaded disease. Miss Hayward has never been better and she is matched every step of the way by Jo Van Fleet as her bewildered mother. The men in her life are played by Eddie Albert, Richard Conte and Don Taylor.

Finian's Rainbow (xx), on 8 at midnight. Fred Astaire and Petula Clark star in this 1968 film adaptation of the Broadway musical fantasy about leprechauns and buried gold.

Cult of the Damned, on 6 at 1:55. A bizarre 1969 psychedelic tale about a pop star involved with both a middle-aged matron and her young daughter. Cast includes Jordan Christopher, Jennifer Jones and Roddy McDowall.

Today's Highlights

LDS World Conference, on 7 at 7:30. The Church of Jesus Christ of Latter-day Saints' 144th world conference, filmed in Salt Lake City. (2 hrs.)

Dad's Army, on 4 at 3:30. Return of this popular BBC series about the madcap antics of a Second World War British Home Guard unit determined to put Germany out of business. (30 mins.)

Country Canada, on 2 and 6 at 4:30. A report on the conditions of migrant labor in Canada, focusing on the Mexicans and Caribbeans who work in agriculture. (30 mins.)

Sons and Daughters, on 12 at 5. Jeff becomes confused and concerned when his mother begins to display a coolness toward his girlfriend Anita, in tonight's episode of this new drama series. (60 mins.)

Engelbert Humperdinck, on 12 at 6. Music and comedy with host Engelbert Humperdinck and his guests Liberace, singer Fay McKay and comic Allen Drake. (60 mins.)

Irish Rovers, on 2 and 6 at 7:30. On location in Eire with the Irish Rovers who make musical stops at Cobh, and Blarney Castle in County Cork. (30 mins.)

Canada Week at Chautauqua, on 9 at 7:30. The Chautauqua Institution, a summer arts center in southwestern New York, is the setting for three concerts taped in 1973. The first features accordionist Joseph Macerello. (60 mins.)

Sonny Comedy Revue, on 4 at 8. Sonny's guests tonight are James Brolin (of Marcus Welby), Barbara Eden and the Temptations. (60 mins.)

Columbo, on 5 at 8:30. Dick Van Dyke is the bad guy in tonight's episode of this popular crime-drama series starring Peter Falk in the title role. (2 hrs.)

Masterpiece Theatre, on 9 at 8:30. Part one of a new four-part Lord Wimsey mystery, Murder Must Advertise, adapted from the book by Dorothy L. Sayers. The first episode finds the sophisticated sleuth undercover in a London advertising agency, investigating the mysterious death of a copywriter. (60 mins.)

Firing Line, on 9 at 9:30. Edward Heath, the leader of Britain's Conservative Party, talks with host William F. Buckley, in a conversation taped last month. (60 mins.)

Marketplace, on 2 and 6 at 10. The third season of this helpful consumer series opens with a report on the nutritional value and cost of weiners. (30 mins.)

W5, on 8 at 10. Tonight's topics include a report of the upcoming British election; and an examination of the legal stand on incest in Canada. (60 mins.)

Ombudsman, on 2 and 6 at 10:30. Return of the series that cuts through bureaucratic red tape to investigate social injustices. (30 mins.)

DEDICATED TO CUTTING RED TAPE — Last year CBC-TV's Ombudsman, Montreal lawyer Bob Cooper (centre), kept a staff of researchers busy handling more than 50,000 letters received in response to this popular series. Cooper and his staff are now preparing for another frantic season when Ombudsman returns on Sunday at 10:30 p.m. on Channels 2 and 6.

CBC RETURNS MARKETPLACE

The CBC-TV's series for consumers, Marketplace, returns to the air Sunday, October 6 at 10 p.m. with a lively show and much revealing information gathered by an expanded team of investigative researchers.

In fact, on the first three shows, Sundays at 10 p.m., there will be a tremendous range of subjects and products explored from hair restorers to record clubs.

The half-hour shows will include looks at acupuncture, the the standards maintained at children's hockey camps, up-to-date information on the egg story—the price of eggs and the destruction of eggs commentated by economist Roger Schwass.

The benefit of catalytic converters on cars to reduce pollution generated by exhaust fumes will be explored.

Also included on the first and future programs will be the comparative results of laboratory testing of consumer goods like wieners — their food content and nutritional values; furniture polishes — effectiveness of brands sold in Canada; plush carpets — qualities thereof; and hamburger—the bacteria count in over-the-counter-sold-hamburger.

Joan Watson and George Finstad return as Marketplace hosts. Backing up their on-air pronouncements and findings are not only their own research findings, but the findings of a team of researchers headed by executive producer Dodi Robb, producer Murray Creed ad associate producer James W. McLean.

Marketplace this year will engage private laboratories to test products. As well, the series will broadcast product tests conducted for the Consumers Association of Canada and by the Consumers Union, publishers of the U.S. Consumer Reports.

The series has just recently lined-up nine research-oriented reporters in different cities coast to coast. They will act as the program's contacts in those cities and will inform program organizers of local consumer stories in their regions.

Just prior to the telecast of the first program Joan Watson and executive producer Dodi Robb will have returned from Spain where they were attending the International Congress of Food Science and Technology. The Congress, held every four years in world centres, attracts the attention of professionals and academics in food sciences.

Joan Watson

Health Minister Fights Television Beer Ads

By KEN POLE

OTTAWA — Imagine being confronted by a television beer commercial showing a sick drunk in a dirty dark alley behind a tavern.

Not quite what Health Minister Marc Lalonde has in mind when he talks about making beer ads show "real people in real-life situations," but he definitely wants to get away from the premise that beer drinking is a vital part of an active social life.

MARC LALONDE

He has made this clear in a speech to the Brewery Association of Canada and elaborated on it in an interview.

"It's the type of excessive pushing of beer drinking that is going on at the present time; that the only way to have an enjoyable time is to drink, and to drink beer in particular."

The type of advertising prevalent on TV today usually shows a group of what Mr. Lalonde calls "lean young people enjoying themselves" on a luxury yacht or in a sparkling swimming pool behind a sumptuous house.

It not only annoys the health minister. It annoys the Canadian Radio-Television Commission (CRTC), which lays down broadcast advertising regualtions, and the 100-year-old Women's Christian Temperance Union (WCTU).

At least one province, Ontario, intends to crack down on liquor and beer advertising and Mr. Lalonde says that the CRTC has been holding talks with the nine other provinces for some time.

A spokesman for the Brewery Association said Tuesday that nothing Mr. Lalonde has said shocks or even surprises him.

"We obviously are going to go along with any regulations," he said, adding that all beer advertising is screened by the CRTC before it goes on network television.

But CRTC lawyer Michel Lalande said this is not exactly accurate.

"We just see the script and the story board," he said, the latter being a tightly condensed version of the ad itself.

Mr. Lalonde said the story board shows certain areas of the ad, but that the commission does not see the final version because it might have to many thousands of dollars.

"We have to have confidence in the advertising agency, that they will respect the content of the story boards."

Mary Graham of Toronto, president of the 100-year-old WCTU, said in a telephone interview that the union has approved a resolution dealing with TV beer ads at its convention in Ottawa a week ago. She said the resolution probably will be forwarded to Health Minister Lalonde.

Mrs. Graham agreed with Mr. Lalonde's stand that the advertising in its present form places "too much emphasis on the good side of it."

What advertising did not reveal was the statistics on alcoholism and its attendant social and financial costs.

Mr. Lalonde said the Le Dain commission on the non-medical use of drugs, which submitted its final report to the government early this year, has spelled out "quite clearly" the alcoholism situation.

"Alcoholism is, in absolute terms, a much more serious problem than drug addiction in this country," he said.

"It is very important that we take steps to make people very conscious of the implications of excessive use of alcohol. This is one way . . . that we can attack this particlar problem."

CP

YOUR HEADQUARTERS FOR Vilas

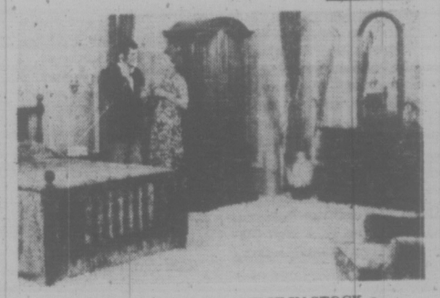

• NATURALLY WE HAVE IT IN STOCK •

• Complete Selection on Display • Free Delivery Anywhere in B.C.

Continental Home Supply Ltd.

716 JOHNSON STREET Phone 386-2458

MONDAY, OCTOBER 7

8 A.M.
4—Jeff's Collie
5—Today
6—Canada A.M.
7—I. P. Patches
8—Canada A.M.
11—Porky Pig
12—Frisky Frolics
13—Cartoons

8:30 A.M.
4—News
5—Today
6—Island Good Morning
7—Captain Kangaroo
8—Bonnie Room
11—New Zoo Revue
12—Frisky Frolics
13—Cisco Kid

9 A.M.
4—News
5—Seattle Today
6—Party Game
7—News
8—Kareen's Yoga
9—Masterpiece Theatre
11—Joker's Wild
12—Joker's Wild
13—Burke's Law

9:30 A.M.
4—Not for Women Only
5—Seattle Today
6—Pay Cards
7—News
8—Pay Cards
9—Masterpiece Theatre
11—Gambit
12—Gambit
13—Burke's Law

10 A.M.
4—Mon Ami; Friendly Giant
6—Merv Griffin
5—High Rollers
6—Mon Ami; Friendly Giant
7—Now You See It
8—Consumer Prepare
9—Sounds; Families
11—Calendar
12—Now You See It
13—Detectives

10:30 A.M.
2—Mr. Dressup
4—Merv Griffin
5—Hollywood Squares
6—Mr. Dressup
7—Love of Life
8—Definition
9—Children of World
11—Calendar
12—Love of Life
13—Jack LaLanne

11 A.M.
2—Sesame Street
4—Merv Griffin
5—Baseball Play-Off
6—Talk Back
7—Young and the Restless
8—Jean Cannem
9—About You, Animals
11—Get Smart
12—Young and the Restless
13—Honey West

11:30 A.M.
2—Sesame Street
4—Pyramid Game
5—Baseball continued
6—Talk Back
7—Search for Tomorrow
8—Jean Cannem
9—Sesame Street
11—Movie: R.F.D.
12—Search for Tomorrow
13—Galloping Gourmet

12 NOON
2—Luncheon Date
4—Password
5—Baseball continued
6—News; Ida Clarkson
7—News
8—News; It's Your Move
9—Sesame Street
11—My Favorite Martian
12—Merv Griffin
13—Movie: Last of the Mohicans

12:30 P.M.
2—Luncheon Date
4—Split Second
5—Baseball continued
6—Clarkson continued
7—As the World Turns
8—Movie: Cockleshell Heroes
9—Architecture
11—Eddie's Father
12—Merv Griffin
13—Movie continued

1 P.M.
2—Bob Switzer Show
4—All My Children
5—Baseball continued
6—Hogan's Heroes
7—Guiding Light
8—Movie continued
9—Maths; Sounds
11—Movie: Tiger and the Pussycat
12—Merv Griffin
13—Movie continued

1:30 P.M.
2—Ed Allen
4—Let's Make a Deal
5—Baseball Play-Off
6—FBI
7—Edge of Night
8—Movie continued
9—Working; Covers
11—Movie continued
12—Match Game
13—Movie continued

2 P.M.
2—Marketplace
4—Newlywed Game
5—Baseball continued
6—FBI continued
7—Price Is Right
8—Movie continued
9—People; Science
11—Movie continued
12—Price Is Right
13—Outer Limits

2:30 P.M.
2—Edge of Night
4—One Life to Live
5—Baseball continued
6—Edge of Night
7—Match Game
8—Somerset
9—Reaching: Explorers
11—Movie continued; Cartoons
12—Mike Douglas
13—Outer Limits continued

3 P.M.
2—Juliette
4—General Hospital
5—Name That Tune
6—It's Your Move
7—Tattletales
8—Another World
9—Nova
11—Casper—Cartoon
12—Mike Douglas
13—Cisco Kid

3:30 P.M.
2—Adrienne At Large
4—Girl in My Life
5—Movie: Love Is A Ball
6—Adrienne At Large
7—Movie: Genghis Khan
8—What's the Good Word?
9—Nova continued
11—Speed Racer
12—Mike Douglas
13—Cartoons

4 P.M.
2—Family Court
4—Brady Bunch
5—Movie continued
6—Family Court
7—Movie continued
8—He Knows, She Knows
9—Sesame Street
11—Flintstones
12—Funorama
13—Cliffhangers

4:30 P.M.
2—Dr. Zonk and Zunkins
4—Bonanza
5—Movie continued
6—Dr. Zonk and Zunkins
7—Movie continued
8—Brady Bunch
9—Sesame Street
11—Munsters
12—Bewitched (4:50)
13—Cartoons

5 P.M.
2—Electric Company
4—Bonanza
5—Movie continued
6—Flying Nun
7—News
8—Ironside
9—Mister Rogers
11—Gilligan's Island
12—Invaders (5:20)
13—Batman

5:30 P.M.
2—Partridge Family
4—News
5—News
6—News
7—News
8—Ironside continued
9—Electric Company
11—Bewitched
12—Invaders
13—Virginian

ALL TIMES ARE LOCAL

CHANNELS RESERVE RIGHT TO MAKE LAST-MINUTE CHANGES

EVENING PROGRAMS

6 P.M.
2—Klahanie
4—News
5—News
6—News
7—News
8—News
9—Zoom
11—That Girl
13—Invaders
13—Virginian continued

6:30 P.M.
2—Hourglass
4—News
5—News
6—News
7—Mike Douglas
8—News
9—Children in Crisis
11—FBI
12—News
13—Virginian continued

7 P.M.
2—Hourglass continued
4—NFL: New York at Miami
5—Truth or Consequences
6—Gunsmoke
7—Mike Douglas
8—Ian Tyson
9—Election Alert
10—People's Law School
11—FBI continued
12—Monroes
13—Journey to Adventure

7:30 P.M.
2—Reach for the Top
4—Football continued
5—Hollywood Squares
6—Gunsmoke continued
7—Police Surgeon
8—Bing Crosby—Special
9—Teacher Telecourse
10—Natural Gardening
11—Ironside
12—Monroes continued
13—Wanderlust

8 P.M.
2—Peanuts Cartoon
4—Football continued
5—Born Free
6—Peanuts Cartoon
7—Gunsmoke
8—Special continued
9—Inflation—Special
10—Gardening continued
11—Ironside continued
12—New Candid Camera
13—Movie: Django Shoots First

8:30 P.M.
2—This Is the Law
4—Football continued
5—Born Free continued
6—This Is the Law
7—Gunsmoke continued
8—Oompaga
9—Special continued
10—Tennis Time
11—Beverly Hillbillies
12—Let's Make A Deal
13—Movie continued

9 P.M.
2—Cannon
4—Football continued
5—Movie: Salt and Pepper
6—Cannon
7—Maude
8—On The Buses
9—Drama Special
10—Nature's Best
11—Movie: Summer and Smoke
12—Maude
13—Movie continued

9:30 P.M.
2—Cannon continued
4—Football continued
5—Movie continued
6—Cannon continued
7—Rhoda
8—Pig and Whistle
9—Music—Guitar
10—Young Drivers
11—Movie continued
12—Friends and Lovers
13—Movie continued

10 P.M.
2—The Naked Mind
4—Medicine Men
5—Movie continued
6—The Naked Mind
7—Medical Center
8—Ironside
9—Book Beat
11—Movie continued
12—N.Y.P.D.
13—High Rollers

10:30 P.M.
2—People of Our Time
4—News
5—Movie continued
6—People of Our Time
7—Medical Center
8—Ironside continued
9—Lilias, Yoga and You
11—Movie continued
12—Dan August
13—Debates continued

11 P.M.
2—News
4—Movie: Never on Sunday
5—News
6—News
7—News
8—News
11—Untouchables
12—Dan August continued
13—Name of the Game

11:30 P.M.
2—News
4—Movie Continued
5—Johnny Carson
6—News
7—Movie: Who's Minding the Store (11:45)
8—News
11—Untouchables
12—Movie: Woman Hunter
13—Name Of The Game

12 MIDNIGHT
2—Movie: Where Bullets Fly
4—Movie continued
5—Johnny Carson
6—Movie: Carry On Again, Doctor
7—Movie continued
8—Movie: Caribbean
12—Movie continued
13—Name of the Game

12:30 A.M.
2—Movie continued
4—Movie continued
5—Tomorrow (1:00)
6—Movie: Anna Karenina (1:55)
7—Movie continued
8—Movie: A Bullet is Waiting (2:00)
12—Movie continued

ALL TIMES ARE LOCAL

CHANNELS RESERVE RIGHT TO MAKE LAST-MINUTE CHANGES

Today's Highlights

Not for Women Only, on 4 at 9:30. Divorce, first of five discussions with award-winning host Barbara Walters. (30 mins.)

Adrienne At Large, on 2 and 6 at 3:30. Canada's role in the international proliferation of the use of nuclear power is examined in a report by hostess Adrienne Clarkson. (30 mins.)

Mike Douglas Show, on 7 at 6:30. Mike and this week's co-host Jill Kinmont, former championship skier, welcome guests Dick Cavett and actor-singer Ben Vereen. (90 mins.)

Gunsmoke, on 6 and 7 at 8. Based on western fact, tonight's Gunsmoke episode tells the compassionate story about cattle drovers and their changing way of life. The central characters are three down-and-out drovers who have worked hard all their lives for $30 a month. Now, the railroad is putting them out of work and the men—frustrated and reckless—are desperately trying to hold on to their past. (60 mins.)

Bing Crosby and Friends, on 8 at 7:30. A musical variety special with Bing and his guests Bob Hope, Pearl Bailey and Sandy Duncan. (60 mins.)

Peanuts Cartoon, on 2 and 6 at 8. A Thanksgiving holiday feast with Charlie Brown and the Peanuts gang. (30 mins.)

Inflation: The Money Merry-Go-Round, on 9 at 8. A report on inflation with a discussion on various remedies by economists Milton Friedman, John Kenneth Galbraith and Walter Heller. The program goes into homes of several different economic groups to find out how they are coping with inflation. (60 mins.)

Drama Special, on 9 at 9. The Garden Party, a drama adapted from a short story by Katherine Mansfield, about a young girl's first exposure to poverty and death. (30 mins.)

Caught in the Act, on 9 at 9:30. Country and folk music from singer-guitarist Jonathan Edwards. (30 mins.)

Medicine Men, on 4 at 10. The Housewife Syndrome, an examination of problems caused by day-to-day tension in the home. (30 mins.)

Book Beat, on 9 at 10. Host Bob Cromie talks with Jerome Holtzman; author of, No Cheering in the Press Box, a series of recollections of 18 veteran sportswriters. (30 mins.)

High Rollers, on 13 at 10. Highlights of the 1973 Reno international air races, including film from competitions in various classes—midget biplane, formula one, and AT-6 (Second World War advanced trainers).

Johnny Carson, on 5 at 11:30. Don Rickles subs for Johnny this week, and tonight he welcomes Jack Klugman (Odd Couple) as one of his guests. (90 mins.)

Movies

Last of the Mohicans (xx), on 13 at 8:00. A 1963 Mexican-made version of James Fenimore Cooper's classic tale of bravery on the old frontier.

Cockleshell Heroes (xxx), on 8 at 12:45. An excellent 1946 suspense tale about one of the most dangerous missions of the Second World War. Operation Cockleshell was the name given to the canoe invasion by a handfull of volunteers of an enemy-held French port in order to destroy a group of battleships. Jose Ferrer directed and stars with Trevor Howard and Anthony Newly.

The Tiger and the Pussycat (xx), on 11 at 1. A 1967 Italian-made comedy-drama about a middle-aged married businessman who has a wild affair with a flirtious young woman who jilted his son. Cast includes Vittorio Gassman, Ann-Margret and Eleanor Parker.

Love Is a Ball (xx), on 5 at 3:30. The French Riviera is the setting for this lightweight 1963 romantic comedy starring Glenn Ford, Hope Lange, Charles Boyer and Ricardo Montalban.

Genghis Khan (xx), on 7 at 3:30. (Part 1). Omar Sharif, Stephen Boyd, James Mason and Telly Savalas star in this 1965 spectacle that tells the story of the 12th-century Mongol conqueror. (Conclusion tomorrow, same time and channel.)

Django Shoots First (x), on 13 at 8. Routine 1966 Italian-made western.

Salt and Pepper, on 5 at 9. Sammy Davis Jr. is Charles Salt, and Peter Lawford is Christopher Pepper, in this 1968 spy thriller spoof about co-owners of a swinging Soho gambling club who become involved in murder. Filmed on location in London, and also starring Michael Bates and Ilona Rodgers.

Key to Ratings:
Excellent xxxx
Good xxx
Fair xx
Poor x

MELINA MERCOURI
. . . on 4 at 11 p.m.

GERALDINE PAGE.
. . . on 11 at 9 p.m.

Summer and Smoke (xxx), on 11 at 9. An excellent 1961 film rendering of the powerful Tennessee Williams' tale about a lonely spinster in a small Mississippi town. Geraldine Page gives a haunting, flawless performance, repenting her stage triumph and she receives excellent support from Laurence Harvey, John McIntire and Rita Moreno.

Never on Sunday (xxxx), on 4 at 11. A wonderful Greek musical score and a delightful performance by Melina Mercouri highlights this excellent 1960 comedy about a carefree prostitute and a naive American man who tries to reform her. Jules Dassin (Miss Mercouri's husband) directs and co-stars.

The Woman Hunter, on 12 at 11:30. No rating available on this 1972 made-for-TV drama about a socialiate protecting a fortune in jewels from a murderous thief, starring Barbara Eden and Stuart Whitman.

Who's Minding the Store? (xx), on 7 at 11:45. A 1963 Jerry Lewis farce about an eccentric dog-sitter, co-starring Jill St. John and Agnes Moorehead.

Where the Bullets Fly (x), on 2 at midnight. Routine 1966 secret agent adventure starring Tom Adams, Sidney James and Dawn Adams.

Carry On, Again Doctor (xx), on 6 at midnight. A 1969 English-made comedy starring Kenneth Williams, Sidney James and Joan Sims.

Caribbean (x), on 8 at midnight. A 1962 costume adventure with the usual swashbuckling hero, beautiful heroine and a villainous pirate, starring John Payne, Arlene Dahl and Sir Cedric Hardwicke.

Anna Karenina (xxx), on 6 at 1:55. An elaborately-produced, well-acted 1948 film rendering of Tolstoy's immortal classic of the life and loves of a lady in old Russia. A fine cast includes Vivien Leigh and Ralph Richardson.

A Bullet is Waiting (xx), on 8 at 2. A sheriff and his prisoner survive a plane crash and take refuge with a pair of cabin dwellers in isolated hill country, in this 1954 drama starring Stephen McNally, Rory Calhoun, Jean Simmons and Brian Aherne.

Near Blindness Lucky For Character Actor

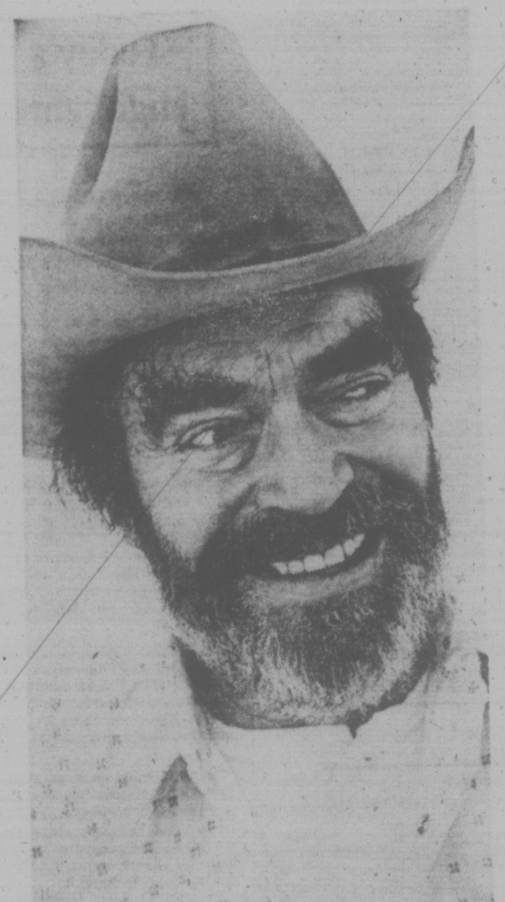

Jack Elam—A Texas Wheeler

Just about everyone in the film business is hoping that "The Texas Wheelers" will be a successful television series. The main reason for such hopes is Jack Elam, a 57-year-old character actor who has lost count of his many friends.

It is easy to like Elam, a man of straightforward honesty, a vocabulary that is rich, colorful and unprintable and an endless capacity for drink that isn't soft.

Elam attracts a crowd, whether he's strolling around the CBS Studio Centre, where his series is filmed; or in the Curtain Call, a tiny tavern that is just across Radford Avenue from the Studio Centre.

"I drink nothing but Vodka until 5 p.m.," Elam said with a grin. "After that I switch to Scotch."

He smokes "about 50" small, plastic-tipped cigars a day, and he calls smoking them an improvement in his life.

He doesn't pretend to be in good health. "Nothing works," he said. "I'm in such bad shape that if the barstool is a tall one, I can't climb it. I drink standing up."

His idea of strenuous exercise is a session of liars' poker, a game played with the serial numbers on dollar bills. Elam plays at least once a week, nearly always with the cast, crew and executive producer John Mantley, all of "Gunsmoke." Elam usually wins, a certain test he maintains, of his ability to lie, which "is about the same thing as acting."

A tougher test, perhaps, is that Elam has played "22 guest shots" on "Gunsmoke," which "is almost enough to make me a regular."

As a regular in "The Texas Wheelers," Jack Elam plays a whiskery, scruffy, shiftless, alcoholic and obviously lovable father of four children. The older children — Truckie played by Gary Busey, and Doobie, played by Mark Hamill — have caught on to the old man and are no longer smitten with his charm. But the youngest children — 10-year-old T.J., played by Tony Becker, and 12-year-old Boo, played by Karen Oberdiear still think their father is something special.

Elam explains that Jack Wheeler is certainly not a bad man. "He's just a guy who can't handle responsibility."

"The situation was created by a young producer named Dale McRaven, and it is still another of the MTM Enterprices programs that make Mary Tyler Moore such a power this season in television.

Elam says that the "real star" of "The Texas Wheelers" (Friday nights on Channel 4), is Gary Busey, a strapping youngster who grew up in Tulsa, Oka.

When Elam was Busey's age, he had no interest in acting and no intention of being an actor. He was an accountant, who quickly worked up to the job of auditor at the Beverly Hills Hotel. He claims that he carried "the entire treasury" of the company that built the Bel Air Hotel in Westwood.

"We had $100,000, and we built a hotel that cost $600,000," Elam said. "If we had put the money in the bank, they would have known just how little cash and how much guts we were building that hotel on." Elam managed the hotel until it was sold "at a very good profit."

Jack's next job took him into show business. He was a bookkeeper for Samuel Goldwyn, and later became controller for the Hopalong Cassidy motion pictures.

A doctor dictated a change of careers. He advised Elam that he would go blind unless he found a new job. "I was not pretty enough to be a leading man," Elam recalls, "and I didn't know enough about acting to be a villain." What Jack did have was a friend named Tyrone Power, who sold him to Darryl F. Zanuck, head of 20th Century Fox.

"Zanuck sent me a cheque every week, and I didn't make but two pictures the whole year," Elam recalls. He was 33 years old when he started a new career in a film called "The Sundowners."

No, this isn't the excellent 1961 film that Fred Zinnemann made in Australia with Robert Mitchum and Deborah Kerr. The film in which Elam appeared was made in 1950, a harmless little Western, with Robert Preston, John Barrymore Jr. and Robert Sterling.

No matter what the quality, it was the first of more than 100 feature motion pictures for Jack Elam, and he won't even guess at the number of television dramas that he's worked. He played a good guy in the Temple Houston series and a gunslinger-turned-deputy in "The Dakotas."

Villains, Elam claims, are easy to play. "You just keep staring, keep smoking and occasionally shift around. I could telephone in most of those parts.

Music of Our People Begins a New Season

When it comes to music, you don't have to know the language.

Maybe your grandmother came from the Ukraine. Perhaps it was the haunting melodies you heard in the Auvergne, or the infectious calypso beat that captivated you during Trinidad's Carnival time. Or maybe it's simply because the music evokes other times and places. Any or all of these are good reasons for making Music Of Our People a weekly listening habit.

Music Of Our People is comprised of folk melodies from Europe, South America and the Caribbean, rendered in a variety of languages and arrangements. The series, which begins another season on CBC Radio October 7, is broadcast Mondays at 8:03 p.m. on CBC-AM, Sundays at 5:03 p.m. on CBC-FM.

Back again to headline several shows this season are Ivan Romanoff, one of Canada's most popular exponents of music from around the world, and his chorus and orchestra. Romanoff's association with the CBC began in 1939. The war interrupted his broadcast career, but in 1949 he began his first radio series of European music, and he's been heard almost constantly since then, in addition to participating in folk festivals, making recordings, and performing on TV specials.

This past summer he again gave concerts at the Ontario Place Forum on Toronto's waterfront. Romanoff, his singers and musicians will appear approximately every other week, beginning with the season debut, Oct. 7.

Malka

Israeli-born folksinger Malka will be teamed up once again with her former partner Joss for one show. Malka is backed by conductor-arranger Milan Kymlicka, who, since his arrival from Czechoslovakia a few years ago, has made considerable impact on Canadian music with his highly original compositions and arrangements. Malka and Milan will be featured on the shows of Oct. 14, 28, and Dec. 9.

Other soloists in the guest lineup are calypso performer Dick Smith (Oct. 7), bass Oscar Raulls (Oct. 14), Armenian singer Takvor Evrekian (Oct. 28), and Alexander Zelkine (Nov. 25) of Montreal, a dynamic singer of French-Russian origin who made a name for himself in Israel and Paris before coming to Canada.

All the music by soloists, choruses and orchestras is recorded live in the studio by Vienna-born producer Dita Vadron. She is on the lookout for new professional singers and groups who perform in the continental mode. Audition tapes may be sent to Miss Vadron, C/O CBC, Box 500, Station "A", Toronto M5W 1E6.

SALLY SLEEPS IN WEDGIES

Sally Struthers has gone dramatic.

She still is the delightful young comedienne of All in the Family but has stretched her wings to star in a two-hour suspense drama titled Aloha Means Goodbye, to have its world premiere Friday, Oct. 11 (9:00-11:00 p.m.) on the CBS Television Network.

"I'm really standing on my own two feet for the first time," she comments, explaining that, "If I do okay, or better than okay, I'll get other chances. The film really should be titled 'Sally's Big Chance!'"

Miss Struthers likes the feeling of standing on her own feet, but she prefers doing it with a little boost in height — she wears wedgies with 5½" thick soles.

"I'm happier and feel more secure as a 5'6" person than I do at my real height of 5' 1½'," she volunteers.

She has a large wardrobe of the wedgies, which currently are very much in vogue, possibly with the help of Miss Struthers, and delights in their various materials and designs.

She is at her self-prescribed, "ideal" height for most of Aloha Means Goodbye. Placed in Hawaii, the story naturally includes beach scenes for which the wedgies are inappropriate attire. After seeing her throughout the rest of the picture at the added height, her barefoot scenes prompted a comment from Henry Darrow, her romantic interest in the picture.

"Aren't you afraid you'll get a nose bleed from the sudden change of altitude?" he once kidded.

Miss Struthers became immune to such comments and really had the last laugh on Darrow, James Francisco and Joanna Moore in a bedroom scene when she broke them up by hopping out of bed wearing the platform wedgies.

SALLY STRUTHERS

Montague BRIDGMAN Ltd.
China Crystal Gifts
811 Government St 383-0821

Attention!
Home Gardeners
CEDAR AND CREOSOTED FIR TIES
Enhance the appearance of your home and garden with the imaginative use of these handsome cedar and creosoted fir ties. They have been used effectively in hundreds of ways, including street-side curbs, garden steps, and in decorative raised garden beds, but remember, their uses are limited only by the extent of YOUR imagination. Only $2.50 each
for more information call:
384-0912
SHELL STATION
JORDAN RIVER, B.C.

TUESDAY, OCTOBER 8

8 A.M.
4—Jett's Collie
5—Today
6—Canada A.M.
7—Jo P. Patches
8—Canada A.M.
11—Porky Pig
12—Cartoons
13—Cartoons

8:30 A.M.
4—News
5—Today Good Morning
7—Captain Kangaroo
8—Romper Room
11—New Zoo Revue
12—Cartoons
13—Cisco Kid

9 A.M.
4—News
5—Seattle Today
6—Party Game
7—News
8—Kareen's Yoga
9—Career Counsel: Art
11—Joker's Wild
12—Joker's Wild
13—Burke's Law

9:30 A.M.
4—Not for Women Only
5—Seattle Today
6—Pay Cards
7—News
8—Pay Cards
9—Electric Company
11—Gambit
12—Gambit
13—Burke's Law

10 A.M.
2—Mon Ami; Friendly Giant
4—Merv Griffin
5—High Rollers
6—Mon Ami; Friendly Giant
7—Now You See It
8—Consumer Prepare
9—Music; Science
11—Calendar
12—Now You See It
13—Shortcuts to Sewing

10:30 A.M.
2—Mr. Dressup
4—Merv Griffin
5—Hollywood Squares
6—Mr. Dressup
7—Love of Life
8—Definition
9—Work; Caroline
11—Calendar
12—Love of Life
13—Jack LaLanne

11 A.M.
2—Sesame Street
4—Merv Griffin
5—Jackpot
6—Talk Back
7—Young and the Restless
8—Jean Cannera
9—Music; Explorers
11—Get Smart
12—Young and the Restless
13—Honey West

11:30 A.M.
2—Sesame Street
4—Pyramid Game
5—Celebrity Sweepstakes
6—Talk Back
7—Search for Tomorrow
8—Jean Cannera
9—Sesame Street
11—Mayberry R.F.D.
12—Search for Tomorrow
13—Galloping Gourmet

12 NOON
2—Luncheon Date
4—Password
5—Jeopardy
6—News; Ida Clarkson
7—News
8—News; It's Your Move
9—Sesame Street
11—My Favorite Martian
12—Merv Griffin
13—Movie: Champion

12:30 P.M.
2—Luncheon Date
4—Split Second
5—Days of Our Lives
6—Ida Clarkson
7—As the World Turns
8—Movie: Wacky World of James Tont (12:45)
9—Children in Crisis
11—Eddie's Father
12—Merv Griffin
13—Movie continued

1 P.M.
2—Bob Switzer Show
4—All My Children
5—Doctors
6—Hogan's Heroes
7—Guiding Light
8—Movie continued
9—Working; Music
11—Movie: Place Called Glory
12—Merv Griffin
13—Movie continued

1:30 P.M.
2—Ed Allen
4—Let's Make a Deal
5—Another World
6—FBI
7—Edge of Night
8—Movie continued
9—Reach Out; All About You
11—Movie continued
12—Match Game
13—Movie continued

2 P.M.
2—Coronation Street
4—Newlywed Game
5—How to Survive a Marriage
6—FBI continued
7—Price is Right
8—Movie continued
9—Music; Images
11—Movie continued
12—Price Is Right
13—Lost in Space

2:30 P.M.
2—Edge of Night
4—One Life to Live
5—Somerset
6—Edge of Night
7—Match Game
8—Somerset
9—World Understanding; Art
11—Movie continued: Cartoons
12—Mike Douglas
13—Lost in Space continued

3 P.M.
2—Juliette
4—General Hospital
5—Name That Tune
6—It's Your Move
7—Tattletales
8—Another World
9—Criminal Justice
11—Casper—Cartoon
12—Mike Douglas
13—Cisco Kid

3:30 P.M.
2—Take 30
4—Girl In My Life
5—Movie: Cannon for Cordoba
6—Take 30
7—Movie: Genghis Khan
8—What's the Good Word
9—Teacher Telecourse
11—Speed Racer
12—Mike Douglas
13—Cartoons

4 P.M.
2—Family Court
4—Brady Bunch
5—Movie continued
6—Family Court
7—Movie continued
8—He Knows, She Knows
9—Sesame Street
11—Flintstones
12—Cartoons
13—Cliffhangers

4:30 P.M.
2—Mr. Wizard
4—Bonanza
5—Movie continued
6—Mr. Wizard
7—Movie: continued
8—Brady Bunch
9—Sesame Street
11—Munsters
12—Bewitched (4:50)
13—Bullwinkle

5 P.M.
2—Youth Confrontation
4—Bonanza
5—Movie continued
6—Flying Nun
7—News
8—CFL: Edmonton at Montreal
9—Mister Rogers
11—Gilligan's Island
12—Outcasts (5:20)
13—Batman

5:30 P.M.
2—Partridge Family
4—News
5—News
6—News
7—News
8—Football continued
9—Electric Company
11—Bewitched
12—Outcasts continued
13—Virginian

ALL TIMES ARE LOCAL

CHANNELS RESERVE RIGHT TO MAKE LAST-MINUTE CHANGES

EVENING PROGRAMS

6 P.M.
2—Friends and Lovers
4—News
5—News
6—News
7—News
8—Football continued
9—Zoom
11—That Girl
12—Outcasts continued
13—Virginian continued

6:30 P.M.
2—Hourglass
4—News
5—News
6—News
7—Mike Douglas
8—Football continued
9—Computer Course
11—FBI
12—News
13—Virginian continued

7 P.M.
2—Hourglass continued
4—To Tell the Truth
5—Truth or Consequences
6—Hawaii 5-0
7—Mike Douglas
8—Football continued
9—Election Alert
10—Minto Cup Lacrosse
11—FBI continued
12—Movie: African Adventure
13—Journey to Adventure

7:30 P.M.
2—Black Beauty
4—Exploration Northwest
5—Name That Tune
6—Five-O continued
7—$25,000 Pyramid
8—Headline Hunters
9—Election Alert continued
10—Lacrosse continued
11—Ironside
12—Movie continued
13—True Adventure

8 P.M.
2—Happy Days
4—Happy Days
5—Adam-12
6—Happy Days
7—Good Times
8—Bobby Goldsboro
9—America — Alistair Cooke
10—Lacrosse continued
11—Ironside continued
12—Movie continued
13—Movie: Falling Man

8:30 P.M.
2—Police Story
4—Movie: Hit Lady
5—Movie: Where Have All the People Gone?
6—Police Story
7—M-A-S-H
8—Movie: Outrage
9—Evening at Symphony
10—Lacrosse continued
11—Beverly Hillbillies
12—Movie continued
13—Movie continued

9 P.M.
2—Police Story continued
4—Move continued
5—Movie continued
6—Police Story continued
7—Hawaii Five-O
8—Movie continued
9—Symphony continued
10—Outlook
11—Movie: Desert Detour
12—Hawaii Five-O
13—Movie continued

9:30 P.M.
2—Front Page Challenge
4—Movie continued
5—Movie continued
6—Front Page Challenge
7—Five-O continued
8—Movie continued
9—Hawaiian Music
10—Outlook
11—Movie continued
12—Five-O continued
13—Movie continued

10 P.M.
2—Nature of Things
4—Marcus Welby, M.D.
5—Police Story
6—Nature of Things
7—Barnaby Jones
8—Harry O
9—Accion Chicano
11—Movie continued
12—Evil Touch
13—Outdoors

10:30 P.M.
2—Nature continued
4—Marcus Welby, M.D.
5—Police Story continued
6—Nature continued
7—Barnaby Jones continued
8—Harry O continued
9—Burglar Proofing
11—Movie continued
12—Cannon
13—Country Carnival

11 P.M.
2—News
4—News
5—News
6—News
7—News
9—News
10—Untouchables
12—Cannon continued
13—Name of the Game

11:30 P.M.
2—News
4—Mystery Movie
5—Johnny Carson
6—News
7—Movie: Woman Hunter (11:45)
8—News
11—Untouchables
12—Movie: Cannon
13—Name of the Game

12 MIDNIGHT
2—Movie: Let's Talk About Women
4—Movie continued
5—Johnny Carson
6—Movie: Last Adventure
7—Movie continued
8—Movie: Vanished
12—Movie continued
13—Name of the Game

12:30 A.M.
2—Movie continued
4—Special continued
5—Tomorrow (1:00)
6—Movie: Conspiracy To Kill (2:20)
7—Movie continued
8—Movie Continued
12—Movie continued

ALL TIMES ARE LOCAL

CHANNELS RESERVE RIGHT TO MAKE LAST-MINUTE CHANGES

Movies

Champion (xxxx), on 13 at noon. A perceptive, hard-hitting 1949 portrait of a boxer who slams his way to the championship by alienating his family and friends. A flawless performance by Kirk Douglas and fine direction by Stanley Kramer highlights this film.

Cannon for Cordoba (xx), on 5 at 3:30. George Peppard and Raf Vallone star in this 1970 adventure tale of bandits and revolutionaries on the Mexico-Texas border in 1912.

Genghis Khan (xx), on 7 at 3:30. Conclusion. (See yesterday, same time and channel for details.)

African Adventure (xxxx), on 12 at 7. An interesting 1954 documentary account of a three-month safari into the Dark Continent, written and narrated by novelist Robert Ruark (Something of Value).

The Falling Man (xx), on 13 at 8. Keenan Wynn and Henry Silva star this routine 1968 crime drama about an ex-cop who sets out to get those who framed him and ruined his career.

Hit Lady, on 4 at 8:30. An unpreviewed 1974 made-for-TV crime-drama about a successful artist who works part-time as a ruthless syndicate assassin, written by and starring Yvette Mimieux.

Where Have All the People Gone?, on 5 at 8:30. Another unpreviewed 1974 TV movie, this one a sci-fi drama about a family of campers who have survived a nuclear explosion, but now must face a deadly virus the detonation has released. Cast includes Peter Graves and Verna Bloom.

Outrage (xxx), on 8 at 8:30. Robert Culp (I Spy) is excellent in this 1973 made-for-TV drama about one man and his family who become the targets of a vicious teenage gang.

Desert Detour (xx), on 11 at 9. A 1956 French-made thriller about two men who discover uranium in Lebanon only to find themselves involved in international intrigue and murder. European cast, dubbed into English.

Lady Killer, on 4 at 11:30. A wide world mystery movie starring Barbara Feldon as a young bride who begins to think her husband is trying to kill her.

PETER GRAVES
. . . on 5 at 8:30 p.m.

ROBERT CULP
. . . on 8 at 8:30 p.m.

Cannon (xxx), on 12 at 11:30. This 1971 crime-drama served as the pilot for the now-successful series starring William Conrad as the portly detective. Supporting cast includes Vera Miles, J. D. Cannon and Keenan Wynn.

The Woman Hunter (xx), on 7 at 11:45. Barbara Eden and Stuart Whitman star in this 1972 made-for-TV drama about a wealthy socialite trying to protect a fortune in jewels from a murderous thief.

Let's Talk About Women, on 2 at midnight. No rating available on this 1964 Italian-made comedy starring Vittorio Gassman in a series of nine vignettes about Italian men — and the women in their lives.

The Last Adventure, on 6 at midnight. A 1966 French-made movie about two daredevil friends who court danger and death in the air, on the ground and in the sea. Alain Delon and Joanna Shimkus star.

Vanished (xxx), on 8 at midnight. An excellent 1971 film rendering of the best-selling novel by Fletcher Knebel about the disappearance of a top political advisor Richard Widmark is effective as the fictious President of the United States who faces a major crisis when one of his advisors is allegedly kidnapped by what appears to be a foreign power. The supporting cast is uniformly good, particularly James Farentino as an efficient and likeable press secretary to the President; E. G. Marshall as a dedicated CIA director; and Robert Young as a colorful but shady old senator.

Conspiracy to Kill (xx), on 6 at 2:20. Robert Conrad and William Conrad (no relation) star in this 1971 crime-drama about a DA who has second thoughts about the believability of his key witness to a murder.

Today's Highlights

Mike Douglas Show, on 7 at 6:30. Mike and his co-host Jill Kinmont welcome Gregory Peck and Roger Moore to tonight's show. (60 mins.)

America, on 9 at 8. Host Alistair Cooke continues his award-winning series with a look at 17th century America with a look at settlers in New England and a profile of the Puritan John Winthrop. (30 mins.)

Police Story, on 2 and 6 at 8:30 and 5 at 10. Larry Hagman plays a dapper, charming — but elusive — bank robber in tonight's episode of this excellent crime-drama series. Don Meredith and Tony Bianco return as detectives. (60 mins.)

Evening at Symphony, on 9 at 8:30. Seiji Ozawa conducts the Boston Symphony Orchestra in selections from Haydn and Stravinsky. (60 mins.)

Mele Hawaii, on 9 at 9:30. Debut of a six-part chronological review of Hawaiian music from pre-missionary days to the 1940s. The program opens with the chants and dances of old Hawaii. (30 mins.

Nature of Things, on 2 and 6 at 10. A documentary special that looks at the Stone Age culture of the Mendi, a group of Papua, New Guinea highlanders. First discovered by white men in 1950, these people numbered approximately 60,000 and possessed a flourishing culture. Cameras record their day-to-day existence, as well as the traditional rituals that have changed little since the white man's intrusion. (60 mins.)

Marcus Welby, M.D., on 4 at 10. The delicate subject of child molesting is the topic of tonight's case, and some TV stations may decline to show this episode because of its controversial content. The story involves a teenage boy who has been sexually assaulted and refuses to admit anything has happened because of shame — and fear of his attacker. (60 mins.)

Accion Chicano, on 9 at 10. Chicana poet Dorinda Moreno with a selection of readings about Mexican, and Mexican-American women. (30 mins.)

Burglar-Proofing, on 9 at 10:30. The preventive measure this week is making a home seem occupied in order to prevent robbery. (30 mins.)

Johnny Carson, on 5 at 11:30. Substitute host Don Rickles welcomes Carroll O'Connor (All in the Family) as one of tonight's guests. (90 mins.)

Key to Ratings:
Excellent xxxx
Good xxx
Fair xx
Poor x

DANGEROUS ROMANCE — Joseph Campanella doesn't know that the lovely Yvette Mimieux is a hired assassin and he's the target in, Hit Lady, the Tuesday Movie of the Week, to be telecast at 8:30 p.m. on Channel 4.

Actress Writes Own Role for TV Movie

If you can't find a good woman's part to play, write your own script. That's what Yvette Mimieux did.

The resourceful Miss Mimieux will be seen in the title role of Hit Lady on the ABC Television Network's Tuesday Movie of the Week, Oct. 8 (8:30-10 p.m.), in a screenplay authored by the blonde star.

"Interesting roles for men come along frequently," Yvette points out, "but ones for women, no. That's why I wrote this story."

Yvette's original title was Counterpoint, which she believes describes her story.

"The character of Angela is multi-faceted," she says, "just as I think most people are. We behave very differently with some people than we do with others."

With her script completed Yvette took it to producers Aaron Spelling and Leonard Goldberg who were intrigued with the idea of an attractive girl leading such a diametrically opposed double life.

In one life she is an artist with with cultured tastes, in the other a hired killer for a syndicate. Spelling and Goldberg bought the script and signed Yvette to star.

"I can't express how much fun it was to act in something I had written," she says. "I never felt so comfortable in a part."

A smart girl in more ways than one, Yvette wrote a part that made her the only female in a cast with four men — Duck Rambo, Joseph Campanella, Clu Gulager and Keenan Wynn — and plays love scenes with two of them, Rambo and Campanella.

She also included directions for an eye-filling wardrobe designed for her by Nolen Miller.

Friends of Yvette describe her an "a one-woman dynamo," with interests and accomplishments that are many and far-ranging.

The daughter of a Mexican mother and a French father, she was reared and educated in Los Angeles and Mexico City. A multi-lingual world traveller (she is fluent in French, Spanish and Italian), she energetically pursues her diverse activities.

In the course of her travels, Yvette became interested in archeology and is still working toward a degree in the subject at UCLA. She has been to numerous archeological sites.

Her wanderlust led her into photography and reporting and she has had articles and photographs on archeological sites published in American and European magazines.

Upon the completion of ABC's Hit Lady this past June, she and a woman friend spent four weeks in the Orient, visiting Hong Kong, Malaysia, Singapore, Nepal, Iran, Java and Bali.

20" PHILIPS MODULAR 4 COLOR TV

Priced right for cost conscious buyers.
ELECTRON TV SALES and Service
100 Burnside Rd.
(At Wascana)
383-5432

DORINDA MORENO — nationally known Chicana poetess, expresses the struggle of Chicanos and Latinos women on Accion Chicano, to be telecast at 10 p.m. on Channel 9. Included in her readings are the folk tales, La Llorona, poems by feminists of two different eras.

CJVI Carries Local Hockey

CJVI Radio has announced its 1974-75 exclusive play-by-play schedule of all Victoria Cougar Junior hockey broadcasts commencing with the October 4 game when Victoria plays New Westminster. In making the announcement, John Ansell, President of CJVI said, "We are very happy to be associated with Pat Ginnel who is working extra hard to give Victoria hockey fans a winning team. Pat has an excellent hockey background and we're confident he will ice the best possible product. It's a rebuilding year for the Cougars and we are anxious to help them along."

The broadcast rights contract calls for CJVI to broadcast each one of the Cougars' 70 home and away games starting one half hour after each game start. The cougars are also supplying their own play-by-play announcer as part of the deal following the example set by many major professional sports teams.

The local "Voice of the Cougars" will be Dennis Beyak who has had several years experience in broadcasting Western Canada Hockey league games based in Flin Flon and latterly Saskatoon. Assisting Dennis on the home games as color commentator will be CJVI Sports Director Gorde Hunter.

TV SERVICE GUIDE

For Fast, Reliable Color TV Service
Call
CITY CENTRE TV
University Heights Centre
Open Daily 10 a.m.-10 p.m.
477-6971

VICTORIA TV SALES AND SERVICE
Bill Duchman Jr. announces a second Zenith location at Peacy's Hardware in the Esquimalt Plaza.
For low cost sales and service, call us today at
960 Lodge St. or
PHONE 382-5009

SIMPSONS Sears
TV Repairs
388-9111 For Free Pick Up & Delivery
Charge It on Your Simpsons-Sears All Purpose Account

EATON'S
Television and Appliance Repair
Dial 382-7141
Ask for Appliance Repairs

MAGNAVOX
Factory authorized Service Color TV or Stereo Other Makes Serviced too
THE TRADERS
715 Finlayson 388-6264

TELEVISION SERVICE CENTRE
1014 Cook Street at Fort
383-6083
Same Day Service in Our Shop or in Your Home
RENTALS AND SALES

Kent's
Specializing in
• ELECTROHOME
• ZENITH • HITACHI
• SALES • SERVICE
• RENTALS
742 FORT ST. 383-7104

Electrohome
CONSUMER SERVICE
385-3384
2533 Government

"Color TV Specialists"
RCA
CUSTOMER SERVICE
• Enquire about Our Factory Service Contracts •
2661 DOUGLAS
382-8141

IT PAYS TO ADVERTISE in the TV SERVICE GUIDE

WEDNESDAY, OCTOBER 9

6 A.M.
4—Jeff's Collie
5—Today
6—Canada A.M.
7—J.P. Patches
8—Canada A.M.
11—Porky Pig
12—Frisky Frolics
13—Cartoons

8:30 A.M.
4—News
5—Today
6—Island Good Morning
7—Captain Kangaroo
8—Romper Room
11—New Zoo Revue
12—Frisky Frolics
13—Cisco Kid

9 A.M.
4—News
5—Seattle Today
6—Party Game
7—News
8—Karen's Yoga
9—America
11—Joker's Wild
12—Joker's Wild
13—Burke's Law

9:30 A.M.
4—Not for Women Only
5—Seattle Today
6—Pay Cards
7—News
8—Pay Cards
9—Electric Company
11—Gambit
12—Gambit
13—Burke's Law

10 A.M.
2—Mon Ami: Friendly Giant
4—Merv Griffin
5—High Rollers
6—Mon Ami: Friendly Giant
7—Now You See It
8—Consumer Prepare
9—Ripples: Cover's
11—Calendar
12—Now You See It
13—Detectives

10:30 A.M.
3—Mr. Dressup
4—Merv. Griffin
5—Hollywood Squares
9—Mr. Dressup
7—Love of Life
8—Definition
9—Science: Music
11—Calendar
12—Love of Life
13—Jack LaLanne

11 A.M.
2—Sesame Street
4—Merv Griffin
5—Jackpot
6—Talk Back
7—Young and the Restless
9—Jean Cannem
9—Animals: Maths
11—Get Smart
12—Young and the Restless
13—Honey West

11:30 A.M.
2—Sesame Street
4—Pyramid Game
5—Celebrity Sweepstakes
6—Talk Back
7—Search for Tomorrow
8—Jean Cannem
9—Sesame Street
11—Mayberry R.F.D.
12—Search for Tomorrow
13—Gallopina Gourmet

12 NOON
2—Luncheon Date
4—Password
5—Jeopardy
6—News: Ida Clarkson
7—News
8—News: Ifts Your Move
9—Sesame Street
11—My Favorite Martian
12—Merv Griffin
13—Movie: The Other Love

12:30 P.M.
2—Luncheon Date
4—Split Second
5—Days of Our Lives
6—Ida Clarkson
7—As the World Turns
8—Movie: The Mouse That Roared (12:45)
9—Computer Course
11—Eddie's Father
12—Merv Griffin
13—Movie continued

1 P.M.
2—Bob Switzer Show
4—All My Children
5—Doctors
6—Hogan's Heroes
7—Guiding Light
8—Movie continued
9—Music: Rubles
11—Movie: Catch as Catch Can
12—Merv. Griffin
13—Movie continued

1:30 P.M.
2—Ed Allen
4—Let's Make A Deal
5—Another world
6—FBI
7—Edge of Night
8—Movie continued
9—Music: Explorers
11—Movie continued
12—Match Game
13—Movie continued

2 P.M.
2—Coronation Street
4—Newlywed Game
5—How to Survive a Marriage
6—FBI continued
7—Price Is Right
8—Movie continued
9—Work: Caroline's Corner
11—Movie continued
12—Price Is Right
13—Time Tunnel

2:30 P.M.
2—Edge of Night
4—One Life to Live
5—Somerset
6—Edge of Night
7—Match Game
8—Somerset
9—Children of World
11—Cartoons (2:45)
12—Mike Douglas
13—Time Tunnel continued

3 P.M.
2—Julietle
4—General Hospital
5—Name That Tune
6—It's Your Move
7—Tattletales
8—Another World
9—Idea Thing
11—Casper — Cartoon
12—Mike Douglas
13—Cisco Kid

3:30 P.M.
2—Take 30
4—Girl in My Life
5—Movie: Blue Hawaii
6—Take 30
7—Movie: I'd Climb the Highest Mountain
8—What's the Good Word?
9—English, Fact and Fancy
11—Speed Racer
12—Mike Douglas
13—Cartoons

4 P.M.
2—Family Court
4—Brady Bunch
5—Movie continued
6—Family Court
7—Movie continued
8—He Knows, She Knows
9—Sesame Street
11—Flintstones
12—Funorama
13—Cliffhangers

4:30 P.M.
2—Dr. Zonk and Zunkins
4—Bonanza
5—Movie continued
6—Dr. Zonk and Zunkins
7—Movie continued
8—Brady Bunch
9—Sesame Street
11—Munsters
12—Bewitched (4:50)
13—Bullwinkle

5 P.M.
2—TBA
4—Bonanaza continued
5—Movie continued
6—Flying Nun
7—News
8—NHL: New York at Montreal
9—Mister Rogers
11—Gilligan's Island
12—Outsider (5:20)
13—Batman

5:30 P.M.
2—Partridge Family
4—News
5—News
6—News
7—News
8—Hockey continued
9—Electric Company
11—Bewitched
12—Outsider
13—Virginian

ALL TIMES ARE LOCAL

CHANNELS RESERVE RIGHT TO MAKE LAST-MINUTE CHANGES

EVENING PROGRAMS

6 P.M.
2—Bob Switzer
4—News
5—News
6—News
7—News
8—Hockey continued
9—Zoom
11—That Girl
12—Outsider continued
13—Virginian continued

6:30 P.M.
2—Hourglass
4—News
5—News
6—News
7—Mike Douglas
8—Hockey continued
9—Children in Crisis
11—FBI
12—News
13—Virginian continued

7 P.M.
2—Hourglass
4—To Tell the Truth
5—Truth or Consequences
6—Sons and Daughters
7—Mike Douglas
8—Hockey continued
9—Election Alert
10—Island Hobbyist
11—FBI Continued
12—Challenging Sea
13—Journey to Adventure

7:30 P.M.
3—Keith Hampshire
4—Untamed World
5—Treasure Hunt
6—Sons and Daughters
7—New Price is Right
8—Banjo Parlor
9—Election Alert continued
10—Pele — Soccer Champ
11—Ironside
12—Hollywood Squares
13—Wanderlust

8 P.M.
3—Nature of Things
4—That's My Mama
5—Little House on the Prairie
6—Nature of Things
7—Sons and Daughters
8—That's My Mama
9—You Owe It To Yourself
10—Britain on Parade
11—Ironside continued
12—Doctor in the House
13—Movie: Gentle Giant

8:30 P.M.
3—Canadian Movies — Special
4—Movie: Locusts
5—Little House continued
6—Canadian Movies — Special
7—Sons, Daughters. continued
8—Movie: The Detective
9—Hawaiian Music
10—It's Your Dime
11—Beverly Hillbilies
12—M.A.S.H.
13—Movie continued

9 P.M.
2—Special continued
4—Movie continued
5—Lucas Tanner
6—Special continued
7—Bing Crosby — Special
8—Movie continued
9—Mark Russell
10—It's Your Dime
11—Movie: Sunset Boulevard
12—Owen Marshall
13—Movie continued

9:30 P.M.
2—Special continued
4—Movie continued
5—Lucas Tanner continued
6—Special continued
7—Special continued
8—Movie continued
9—John Bassette Music
10—It's Your Dime
11—Movie continued
12—Owen Marshall continued
13—Movie continued

10 P.M.
2—TBA
4—Get Christie Love!
5—Petrocelli
6—TBA
7—Manhunter
8—Movie continued
9—Festival Films
11—Movie continued
12—Movie: Outback
13—Gerry Anderson

10:30 P.M.
2—TBA
4—Christie Love continued
5—Petrocelli continued
6—TBA
7—Manhunter continued
8—Movie continued
9—Lilias, Yoga and You
11—Movie continued
12—Movie continued
13—Country Place

11 P.M.
2—News
4—News
5—News
6—News
7—News
8—News
11—Untouchables
12—Movie continued; News
13—Name of the Game

11:30 P.M.
2—News
4—Wide World Special
5—Johnny Carson
6—News
7—Movie: Cannon (11:45)
8—News
11—Untouchables
12—Movie: Cutter
13—Name of the Game

12 MIDNIGHT
2—Movie: Houseboat
4—Special continued
5—Johnny Carson
6—Movie: Sullivan's Empire
7—Movie continued
8—Movie: Great Sioux Massacre
12—Movie continued
13—Name of the Game

12:30 A.M.
2—Movie continued
4—Special continued
5—Tomorrow (1:00)
6—Movie: Appaloosa (1:55)
7—Movie continued
8—Movie: Human Desire (1:55)
12—Movie continued

ALL TIMES ARE LOCAL

CHANNELS RESERVE RIGHT TO MAKE LAST-MINUTE CHANGES

Movies

The Other Love (xx), on 13 at noon. Good performances by Barbara Stanwyck and David Niven highlight this 1947 romantic drama about a doctor in love with a beautiful seriously ill pianist.

The Mouse That Roared (xxx), on 8 at 12:45. A delightful, satiric 1959 comedy about an infinitesimal kingdom that declares war on the U.S.—and wins. Peter Sellers is excellent in several assorted roles.

Catch as Catch Can (xx), on 11 at 1. Italian star Vittorio Gassman plays a harried professional model in this 1968 comedy that casts a jaded eye on the world of advertising and politics.

Blue Hawaii (xx), on 5 at 3:30. Routine 1961 Elvis Presley musical.

I'd Climb the Highest Mountain (xx), on 7 at 3:30. Susan Hayward and William Lundigan star in this 1951 story about a hill-country minister's wife and her adjustment to a new life and responsibilities.

Gentle Giant (xx), on 13 at 8. Dennis Weaver and Vera Miles star in this 1968 pilot for the now-defunct TV series, Gentle Ben, about a boy's friendship with a bear cub.

Locusts on 4 at 8:30. An unpreviewed 1974 TV movie, filmed in Alberta, about a swarm of grasshoppers threatening to destroy an entire town's harvest. Academy Award winner Ben Johnson (The Last Picture Show) stars with Ron Howard (Happy Days) and Katherine Helmond.

The Detective (xxx), on 8 at 8:30. An above-average 1968 crime-drama about a hard-bitten New York detective investigating a messy murder of a young homosexual. An excellent script enhances the supporting performances of Lee Remick, Jack Klugman and Jacqueline Bisset.

Sunset Boulevard (xxxx), on 11 at 9. A superb, Oscar-winning 1950 drama about Hollywood decadence and a down - and - out screenwriter who becomes a gigolo for a fading movie queen of the silent days. An excellent script and fine performances by Gloria Swanson, William Holden and Erich von Stroheim make this film a "must see".

GLORIA SWANSON
. . . on 11 at 9 p.m.

Outback, on 12 at 10. An offbeat 1971 Australian-made study of a sensitive teacher's confrontation with frontier brutality, starring Donald Pleasence, Gary Bond, Chips Rafferty and Sylvia Kay.

Cutter, on 12 at 11:30. A 1972 pilot for a proposed series (that didn't make it) about a black private eye searching for a missing pro quarterback.

Cannon (xxx), on 7 at 11:45. This 1971 crime-drama served as the pilot for the now-successful series starring William Conrad as the portly detective. Supporting cast includes Vera Miles, J. D. Cannon and Keenan Wynn.

Houseboat (xxx), on 2 at midnight. An amusing, sophisticated 1957 comedy about a widower on a houseboat who hires a maid for his children, little realizing she is the daughter of a noted Italian symphony conductor. An excellent cast includes Cary Grant and Sophia Loren.

Sullivan's Empire (x), on 6 at midnight. A routine 1967 adventure-drama about three sons' perilous jungle search for their missing millionaire father, starring Martin Milner (Adam-12).

The Great Sioux Massacre (xx), on 8 at midnight. A low-budget 1965 western which attempts, once again, to tell the story behind Custer's last stand. The cast includes Joseph Cotten and Darren McGavin.

The Appaloosa (xx), on 6 at 1:55. A pretentious 1966 western yarn which suffers from too much talk, arty camera-work and a stilted performance by Marlon Brando as a wronged buffalo hunter who meets adversity at every turn. The story has Brando pitted against a Mexican bandit, played by John Saxon, and their many confrontations become tiresome long before the final shoot-out. Once again Brando has squandered his prodigious talent on inferior material.

Human Desire (xx), on 8 at 1:55. An updated (1954) sex-filled version of Emile Zola's Human Beast, about an unfaithful wife and a railroad engineer's blind love for her. Competent cast with Glenn Ford, Floria Grahame and Broderick Crawford.

Nature of Things, on 2 and 6 at 8. The 12th season of this popular series opens with a study of the behavior of killer whales, filmed off the coast of Vancouver Island (30 mins.)

Dreamland: A History of Canadian Movies, on 2 and 6 at 8:30. A fascinating documentary, using vintage film footage and stills, tracing the history of Canadian movies — and movies shot in Canada — from 1895 to 1939. (90 mins.)

Mele Hawaii, on 9 at 8:30. Part two of a six-part chronological history of Hawaiian music. (30 mins.)

Bing Crosby, on 7 at 9. A musical-variety special with host Bing Crosby and his guests Bob Hope, Pearl Bailey and Sandy Duncan. (60 mins.)

This Time Around, on 9 at 9:30. A one-man concert by folk singer John Bassette. (30 mins.)

Wide World Special, on 4 at 11:30. Karen Valentine and Kenny Berry host this beauty pageant spoof with unmarried male celebrities competing for the title, Bachelor of the Year. (90 mins.)

Today's Highlights

NHL Hockey, on 8 at 5. Live from the Montreal Forum, the opening of the NHL season with a game between the New York Islanders and the Montreal Canadiens.

Sons and Daughters, on 6 at 7. Tonight's episode of this new drama series set in the '50s finds Moose and Evie's romance on the skids, after Moose's parents forbid him to see her again. (60 mins.)

Challenging Sea, on 12 at 7. A look at multihull boats including outriggers, catamarans and trimarans. (30 mins.)

JOHN BASSETTE
. . . on 9 at 9:30 p.m.

DREAMLAND: A History Of Canadian Movies

When the National Film Board combines its talents with the Great Canadian Moving Picture Company and CBC-TV, you can expect big things. And, that's what you get in the ninety-minute special—Dreamland: A History Of Canadian Movies — which will be telecast on the network, Wednesday, October 9 at 8:30 p.m.

Like many great things, the Canadian film industry started with The Kiss. That was the name of the short, but spectacular film that brought moving pictures to Canada.

The Kiss was shown to a standing-room-only crowd in Ottawa's West End Park, on the afternoon of July 21, 1896, and films were on their way in Canada.

Perhaps our film industry wasn't as big, as flashy or as starstudded as our Hollywood counterpart. Still, it had its luminaries, and though they may not have been STARS, they did twinkle in their own way.

If Hollywood had its Clark Gable, we had our Nanook of the North. If the Americans had their Gone With The Wind, Canadians had their CPR promotional films.

Producer Kirwan Cox has managed to come up with an amazing amount of old footage — From those CPR films to full-length features like The Viking, a revolutionary undertaking, shot among the icebergs of the North Atlantic.

The tongue-in-cheek script, written and delivered by Don Brittain, takes viewers on a tour of one of Canada's most fascinating industries. It is a trip into nostalgia, filled with humour and pathos, covering the years from 1895 to 1939.

When films first burst upon the Canadian scene, businessmen all across the country jumped on the bandwagon. In Calgary a barbershop became the local theatre. In Edmonton it was a drygoods store. In many locations the new theatre owner did not have the money for chairs, and he would borrow them from the undertaker down the road. It was a convenient arrangement, except for the times when a funeral was taking place. On those afternoons there was no movie scheduled.

But, despite the many vagaries of business, the Canadian film industry grew and expanded. It brought the very first hockey game to theatregoers — a short feature filmed at the Montreal Winter Carnival in 1903.

It presented the first home movie — a film which featured the children of Ernest Ouimet, one of the early Canadian film pioneers.

It produced some of the first advertising films; a series of one-reelers shot for the CPR.

It also shot some of the first propaganda films, aimed at recruiting men for the First World War. Incidentally, it was these recruiting films that led to censorship in the fledgling industry. Since the Americans were not yet in the War when the first films were shot, anti-American sentiment ran high, and led to an arbitrary chopping of any scenes that featured the American flag.

In Dreamland: A History of Canadian Movies, viewers will be treated to footage covering each of these events. And, that's not all, or sheer drama there is the sad saga of Little Nell, in Back To God's Country. Not only does Nell run the gamut of emotions while being pursued by the lustful villain (disguised as a Mountie yet!), but she also takes part in Canada's first skin-flick (it was completely unintentional. It seems that Nell's skin-tight leotard became wrinkled during a bathing scene, and the actress was forced to discard it, and present the bare facts to a waiting world.) But, despite her highly - acclaimed performance, Nell was not the only standout in Canadian films. No, indeed! The history of Canadian movies is studded with names such as Tyrone Power Senior, Pauline Durrand, Norma Shearer, Doris Elizabeth Hyde, Baby Rosemarie, Foster Hewitt, Grey Owl, and the world-renowned Nanook.

Behind the cameras were a group of pioneers whose names also became household words in the industry. There was Gordon Sparling and Bruce Bairnsfather, Arthur Meaghan and R. B. Bennett (both former Prime Ministers of Canada), the Allen brothers (who tried to fight the corporate inroads of Adolph Zukor and his Famous Players group), and Ben Norish, head of Associated Screen News of Montreal, who made his mark in the industry by declaring that Canada had no more use for a large moving picture studio than Hollywood had for a pulp mill. (a prophetic statement that kept Canada from threatening the American hold on the film industry for many decades).

Well, Canadian films may not have been much of a threat to the American versions, but, they were fun. In Dreamland: A History of Canadian Movies, CBC-TV viewers are invited to see the fun side of our films. The entire production is presented with an eye to history — but, it's an eye with a very definite twinkle.

Ernest Ouimet (centre in hat) One of Canada's Film Pioneers

HAPPY DAYS STAR IN A HAPPY DAZE

When Ron Howard was nearing a hiatus in the filming of his popular ABC series, Happy Days, he was offered the role of a U.S. Navy pilot in World War II in an ABC Television Network Wednesday Movie of the Week titled Locusts, airing Oct. 9 (8:30-10:00 p.m.)

"I said yes right away, without even reading the script," recalls the 20-year-old actor. "I pictured myself in the cockpit of a Wildcat fighter plane, strafing island positions while a zillion Marines were landing; slashing my way through flak to attack an enemy carrier; or knocking four Zeros out of the sky while thinking about Mom, apple pie and the right to boo the umpire."

Obviously Ron's conception of a World War II pilot comes from the movies on the late, late show on TV. But once Ron had read the Locusts script, he had also put aside his "glory" concept of the role.

"The character is just the opposite of what I had imagined," he says. "I portray a Navy pilot, but one who has just been medically discharged out of flight school as unfit to fly for psychological reasons. I return home to be branded a coward by my father (Ben Johnson) and the rest of the community."

However, Ron didn't change his mind about playing the part. In fact, he was delighted with it.

"It is actually sort of a first for me," continues Ron, who began his acting career at the age of six on the old Andy Griffith Show. "I finally get to play an adult. Not that I have any objections to portraying someone younger, such as Richie in Happy Days, but I considered it a real compliment to be offered the role of someone my own age."

The movie also gave Ron the opportunity to travel to Alberta, Canada, where it was filmed. The story deals with the invasion of farm lands by swarms of locusts, and southern Alberta was picked because it is the unofficial grasshopper capital of North America. It also has the look of the U.S. in the 1940s — uncluttered and open.

In addition to the fringe benefits, Ron's role in Locusts also gives him the opportunity of displaying his dramatic talents.

"I am on the defensive during the entire film," he says. "I come home in disgrace, am in constant conflict with my father, and when the locusts descend on our farm, I must decide whether to run away or stay and fight them beside my father."

The script gives Ron several taut dramatic scenes with Academy Award-winning actor Ben Johnson. It also gives him, and the rest of the cast, an opportunity to study the grasshopper up close — real close.

"During the swarm scenes, air compressors shot hundreds upon hundreds of hoppers at us," relates Ron. "They landed on my face, in my hair, ears, eyes, under my shirt. They didn't bite, but the feeling of a bunch of them crawling all over me is not among my favorite sensations."

The thrill of doing the movie, working with Ben Johnson, traveling to Canada for the first time, playing his first "adult" role, and his adventures with the grasshoppers left Ron in a sort of a daze — a happy daze, no doubt.

LO-COST AUTOMATIC TRANSMISSIONS
19-POINT FREE DIAGNOSIS
see LO-COST
1901 Government 388-3248
AT CHATHAM
THE AUTOMATIC ANSWER

Levi's
1000 PAIRS OF LEVIS IN EACH STORE
* SCORPION MEN'S WEAR (Next to Woolco — Victoria)
* SCORPION MEN'S WEAR (131 Station St. — Duncan)
* RED BARON BOUTIQUE (614 Trounce Alley, Victoria)
First Kiss

THURSDAY, OCTOBER 10

6 A.M.
4—Jeff's Collie
5—Today
6—Canada A.M.
7—J. P. Patches
8—Canada A.M.
11—Porky Pig
12—Frisky Frolics
13—Cartoons

8:30 A.M.
4—News
5—Today
6—Island Good Morning
7—Captain Kangaroo
8—Romper Room
11—New Zoo Revue
12—Frisky Frolics
13—Cisco Kid

9 A.M.
4—News
5—Seattle Today
6—Party Game
7—News
8—Kareen's Yoga
9—Environment
11—Joker's Wild
12—Joker's Wild
13—Burke's Law

9:30 A.M.
4—Not For Women Only
5—Seattle Today
6—Pay Cards
7—News
8—Pay Cards
9—Electric Company
11—Gambit
12—Gambit
13—Burke's Law

10 A.M.
3—Mon Ami; Friendly Giant
4—Merv Griffin
5—High Rollers
6—Mon Ami; Friendly Giant
7—Now You See It
8—Consumer Prepare
9—Music; About You
11—Calendar
12—Now You See It
13—Shortcuts to Sewing

10:30 A.M.
2—Mr. Dressup
4—Merv Griffin
5—Hollywood Squares
6—Mr. Dressup
7—Love of Life
8—Definition
9—Art; Covers
11—Calendar
12—Love of Life
13—Jack LaLanne

11 A.M.
2—Sesame Street
4—Merv Griffin
5—Jackpot
6—Talk Back
7—Young and the Restless
8—Jean Cannem
9—Music; Working
11—Get Smart
12—Young and the Restless
13—Honey West

11:30 A.M.
2—Sesame Street
4—Pyramid Game
5—Celebrity Sweepstakes
6—Talk Back
7—Search for Tomorrow
8—Jean Cannem
9—Sesame Street
11—Mayberry R.F.D.
12—Search for Tomorrow
13—Galloping Gourmet

12 NOON
2—Luncheon Date
4—Password
5—Jeopardy
6—News; Ida Clarkson
7—News
8—News; It's Your Move
9—Sesame Street
11—My Favorite Martian
12—Merv Griffin
13—Movie: Queen For Caesar

12:30 P.M.
2—Luncheon Date
4—Split Second
5—Days of Our Lives
6—Ida Clarkson
7—As the World Turns
8—Movie: Caramou (12:45)
9—Children In Crisis
12—Merv Griffin
13—Movie continued

1 P.M.
2—Bob Switzer Show
4—All My Children
5—Doctors
6—Hogan's Heroes
7—Guiding Light
8—Movie continued
9—Work; Music
11—Movie: Madame
12—Merv Griffin
13—Movie continued

1:30 P.M.
2—Ed Allen
4—Let's Make a Deal
5—Another World
6—FBI
7—Edge of Night
8—Movie continued
9—Art; Math
11—Movie continued
12—Match Game
13—Movie continued

2 P.M.
2—Coronation Street
4—Newlywed Game
5—How to Survive a Marriage
6—FBI continued
7—Price Is Right
8—Movie continued
9—Music; Animals
11—Movie continued
12—Price Is Right
13—Movie continued

2:30 P.M.
2—Edge of Night
4—One Life to Live
5—Somerset
6—Edge of Night
7—Match Game
8—Somerset
9—Covers; Families, Friends
11—Cartoons (2:45)
13—Mike Douglas
13—Lost in Space continued

3 P.M.
2—Juliette
4—General Hospital
5—Name That Tune
6—It's Your Move
7—Tattletales
8—Another World
9—Criminal Justice
11—Casper — Cartoon
12—Mike Douglas
13—Cisco Kid

3:30 P.M.
2—Take 30
4—Girl In My Life
5—Movie: The Fix
6—Take 30
7—Movie: Casino Royale (part 1)
8—What's the Good Word
9—Speak Out
11—Speed Racer
12—Mike Douglas
13—Cartoons

4 P.M.
2—Family Court
4—Brady Bunch
5—Movie continued
6—Family Court
7—Movie continued
8—He Knows, She Knows
9—Sesame Street
11—Flintstones
12—Funorama
13—Cliffhangers

4:30 P.M.
2—Hi Diddle Day
4—Bonanza
5—Movie continued
6—Hi Diddle Day
7—Movie continued
8—Brady Bunch
9—Sesame Street
11—Munsters
12—Bewitched (4:50)
13—Bullwinkle

5 P.M.
2—What's New?
4—Bonanza
5—Movie continued
6—Flying Nun
7—News
8—Ironside
9—Mister Rogers'
11—Gilligan's Island
12—Circle of Fear (5:30)
13—Batman

5:30 P.M.
2—Partridge Family
4—News
5—News
6—News
7—News
8—Ironside continued
9—Electric Company
11—Bewitched
12—Circle of Fear
13—Virginian

ALL TIMES ARE LOCAL

CHANNELS RESERVE RIGHT TO MAKE LAST-MINUTE CHANGES

EVENING PROGRAMS

6 P.M.
2—Sportscene
4—News
5—News
6—News
7—News
8—News
9—Zoom
11—That Girl
12—Circle of Fear
13—Virginian continued

6:30 P.M.
2—Hourglass
4—News
5—News
6—News
7—Mike Douglas
8—News
9—Computer Course
11—FBI
12—News
13—Virginian continued

7 P.M.
2—Hourglass
4—To Tell the Truth
5—Truth or Consequences
6—Lawrence Welk
7—Mike Douglas
8—Funny Farm
9—Washington Alternatives
10—Sky Tonight
11—FBI continued
12—Magician
13—Journey to Adventure

7:30 P.M.
2—British Election
4—Wild Refuge
5—Let's Make a Deal
6—Walk continued
7—Jeopardy
8—Excuse My French
9—Alternatives continued
10—You and the Law
11—Ironside
12—Magician continued
13—True Adventure

8 P.M.
2—Carol Burnett
4—Odd Couple
5—News Special
6—Carol Burnett
7—The Waltons
8—Streets of San Francisco
9—The Way It Was
10—Student Forum
11—Ironside continued
12—The Waltons
13—Movie: The Grass Is Greener

8:30 P.M.
2—Carol Burnett continued
4—Paper Moon
5—Special continued
6—Carol Burnett continued
7—Waltons continued
8—Frisco Streets continued
9—Religious America
10—Project Travel
11—WFL: Steamers vs. Sun
12—Waltons Continued
13—Movie continued

9 P.M.
2—Stompin' Tom's Canada
4—Streets of San Francisco
5—Ironside
6—Police Woman
7—Movie: Good Guys and Bad Guys
8—Police Surgeon
9—International Performance
10—Capital Planning
11—Football continued
12—Mary Tyler Moore
13—Movie continued

9:30 P.M.
2—Chico and the Man
4—Frisco Streets continued
5—Ironside continued
6—Police Woman continued
7—Movie continued
8—Maclear
9—Performance continued
10—Capital Planning
11—Football continued
12—Movie: Bedford Incident
13—Movie continued

10 P.M.
2—Adrienne at Large
4—Harry O
5—Movin' On
6—Rockford Files
7—Movie continued
8—British Election
9—Vibrations Encore
11—Football continued
12—Movie continued
13—Facts On Fishing

10:30 P.M.
2—TBA
4—Harry O continued
5—Movin' On continued
6—Rockford Files continued
7—Movie continued
8—Election continued
11—Football continued
12—Movie continued
13—Hunting and Fishing

11 P.M.
2—News
4—News
5—News
6—News
7—News
8—News
11—Football continued
12—Movie continued: News
13—Name of the Game

11:30 P.M.
2—News
4—Wide World Special
5—Johnny Carson
6—News
7—Movie: Cutter (11:45)
8—News
11—Untouchables
12—Movie: Don't Make Waves
13—Name of the Game

12 MIDNIGHT
2—Movie: Sea of Sand
4—Special continued
5—Johnny Carson
6—Movie: They're A Weird Mob
7—Movie continued
8—Movie: Killers of Kilimanjaro
11—Unfouchables continued
12—Movie continued
13—Name of the Game

12:30 A.M.
2—Movie continued
4—Special continued
5—Tomorrow (1:00)
6—Movie: Asylum For A Spy (12:30)
7—Movie continued
8—Movie: Once More... With Feeling (1:35)
12—Movie continued

ALL TIMES ARE LOCAL

CHANNELS RESERVE RIGHT TO MAKE LAST-MINUTE CHANGES

Movies

A Queen for Caesar (xx), on 13 at noon. A 1962 Italian-made spectacle about Cleopatra's early years from the time she ascended to Egypt's throne to her meeting with Caesar.

Madame (xx), on 11 at 1. Sophia Loren's physical attributes overcome a dreadful script in this 1963 French-made comedy about a maid whose friendship with Napoleon lands her a title.

The Fly (xxx), on 5 at 3:30. A superior 1958 science fiction thriller with a literate script for a change, plus good production effects and capable performances by Vincent Price, Al Hedison and Herbert Marshall. The plot centres on a scientific experiment that goes wrong causing a man to turn into a mutation.

Casino Royale (xx), on 7 at 3:30 (Part 1) An overblown, lavish 1967 production with an array of big-name guest stars like William Holden, Charles Boyer, Deborah Kerr, Orson Welles and Woody Allen, in a spoof of all the James Bond spy adventures. There are more Bonds than you can keep track of — but what the film really needs is Sean Connery and he is conspicuously missing. The stars of the film are Peter Sellers, Ursula Andress and David Niven whose performances are made more interesting by stunning special effects and a well-staged gambling casino finale.

The Grass Is Greener (xxx), on 13 at 8. A martini-dry 1961 comedy about an American millionaire, who complicates the wedded bliss of an English couple, starring Cary Grant, Deborah Kerr, Robert Mitchum and Jean Simmons.

The Good Guys and the Bad Guys (xx), on 7 at 9. An entertaining 1969 comedy-western about a retired marshall and an aging outlaw who join forces to stop a train robbery. A good cast includes Robert Mitchum, George Kennedy, Lois Nettleton, David Carradine and Martin Balsam.

The Bedford Incident (xxx), on 13 at 9:30. An outstanding performance by Richard Widmark as an officer obsessed with his duty highlights this otherwise slow-moving 1965 naval drama. The plot revolves around a dilemma which arises aboard a U.S. Navy destroyer after an unidentified submarine is discovered in the North Atlantic. Sidney Poitier co-stars.

CARY GRANT
. . . on 13 at 8 p.m.

KAY KENDALL
. . . on 8 at 1:25 a.m.

Don't Make Waves (x), on 12 at 11:30. A 1967 sand-and-surf farce starring Tony Curtis and Claudia Cardinale.

Cutter (x), on 7 at 11:45. A 1972 TV series pilot that never made it, about a black private eye searching for a missing pro quarterback.

Sea of Sand (xx), on 2 at midnight. Routine (but well-made) 1958 English war drama about a British patrol attempting to destroy an enemy oil depot in North Africa, starring Richard Attenborough and John Gregson.

They're a Weird Mob, on 6 at midnight. A scrambled 1966 English-made comedy-drama about the misadventures of an Italian in Australia, starring Walter Chiari, Clare Dunne and Chips Rafferty.

Killers of Kilimanjaro (xx), on 8 at midnight. Robert Taylor and Anthony Newly star in this routine 1959 safari yarn about the building of East Africa's first railway. There are the compulsory shots of wildlife and the close calls on each principal in the cast.

Once More With Feeling (xxxx), on 8 at 1:55. A delightful bit of sophisticated fluss that relies on the charm of its two stars, Yul Brynner and Kay Kendall — and they are very winning. Based on the Broadway hit, the story revolves around the marital problems of a tempermental symphony conductor and his beautiful wife. Miss Kendall, as always in her regrettably short career, is a comedic joy.

Asylum for a Spy (xx), on 6 at 2:20. Robert Stack plays a CIA agent ordered to feign a breakdown in order to trap a spy at a mental hospital, in this 1967 drama.

Today's Highlights

Carol Burnett, on 2 and 6 at 8. Carol and her regulars Harvey Korman and Vickie Lawrence welcome guests Telly Savalas and the Smothers Brothers to tonight's show. (60 mins.)

NBC News Special, on 5 at 8. A special report on the death and destruction caused by last April's devastating tornadoes. This report includes film footage of the tornado approaching Xenia, Ohio (one of the cities hit the hardest) and the devastation left by its 250-300 m.p.h. winds. (60 mins.)

The Way It Was, on 9 at 8. Highlights of the Baltimore Colts' sudden-death victory over the New York Giants for the 1958 NFL Championship — called by many "the greatest football game ever played." Recollections are offered by Johnny Unitas, Ray Berry, Lenny Moore, Frank Gifford and Kyle Rote. (30 mins.)

Paper Moon, on 4 at 8:30. Addie (Jodie Foster) plans to celebrate her birthday in a unique way, in tonight's episode of this new comedy series. (30 mins.)

Religious America, on 9 at 8:30. Return of the documentary religious series that takes spiritual journeys through the United States. Tonight's program looks in on a Pentecostal church service in California in which people speak in tongues. (30 mins.)

Stompin's Tom's Canada, on 2 at 9. Stompin' Tom continues his cross-Canada tour with bass player Gary Empey and guitarist Bill Lewis. (30 mins.)

International Performance, on 9 at 9. The Paris Opera Ballet performs a landmark — La Sylphide — the 1832 ballet that introduced the dancing. The story centers on a young Scottish nobleman who falls in love with a woodland sprite. (60 mins.)

Mclear, on 8 at 9:30. The Guns Across the Border, a hard-hitting report on the spread of urban violence in America and whether or not Canada could go the same route. Award-winning host Michael McLear explores this "social cancer" which might be expected to infect Canada. (30 mins.)

Adrienne at Large, on 2 at 10. A report on the conflict in Northern Ireland with host Adrienne Clarkson, with the focus on the tensions between the largely Catholic population and the British Army. (30 mins.)

Wide World Special, on 4 at 11:30. Another edition of Geraldo Rivera's Good-Night America, with his guests Shirley MacLaine, John Denver and singer-composer Harry Chapin. (90 mins.)

Key to Ratings:
Excellent xxxx
Good xxx
Fair xx
Poor x

TV Producer Is a Lady

By VERNON SCOTT

HOLLYWOOD — The only woman executive producer in Hollywood today is Meta Rosenberg a feminine, eye-catching lady who once guided the careers of Robert Redford, Alan Arkin, Richard Crenna and Dick Benjamin.

A former agent, the dark-haired green-eyed Miss Rosenberg is a partner with James Garner in Cherokee Productions.

Together they are responsible for the new detectives series, "The Rockford File," in which Garner stars. They also produced "The Skin Game" movie and the unsuccessful "Nichols" western series a couple of years ago.

Meta Rosenberg, bright, articulate and hip, carries a parasol every day to ward off the California sun. She is a rarity in a man's world at Universal Studios where executive echelons are altogether male.

"I don't feel any resentment from the men here at the studio or at the networks," Miss Rosenberg said.

"No do I think there is any deference shown me. If a man wants to light my cigarette or open a door, that's fine with me.

"But I was a successful agent before the lib movement was thought of. My own feeling is that if a woman does her job well and professionally then her sex doesn't become an issue.

"If I tried to be coy or cute or masculine there would be a great deal of hostility toward me. Men resent the manipulative quality in women. That's not part of my makeup."

Then again, how can a woman be effective in a male-oriented series such as "The Rockford File?"

"As an agent, working with people like Redford and Crenna, I had to understand the male point of view. As a professional you sort out the elements of a western or a detective story.

"The facets that go to make up a show have no sex per se. I could just as easily produce a dramatic show with Angie Dickinson in the lead.

"No show should have a male or female point of view. Our story editor is a woman who has written some of our best scripts.

"As a female producer I have no idea why there aren't more female-oriented shows on the air. Most females are limited to situation comedy: Mary Tyler Moore, Beatrice Arthur, Lucille Ball.

"We live in an era of male domination in movies and television. Women as well as men prefer to see males in dramatic roles. I don't know whether this is due to lack of women stars, or whether the shortage of such women is attributable to a lack of female stories.

Perhaps it is because she lives and works in a man's world, Meta Rosenberg's future projects are also male dominated.

Like it or not, Hollywood's only executive producer in skirts is as male oriented as the ladies who tune in the tube.

UPI

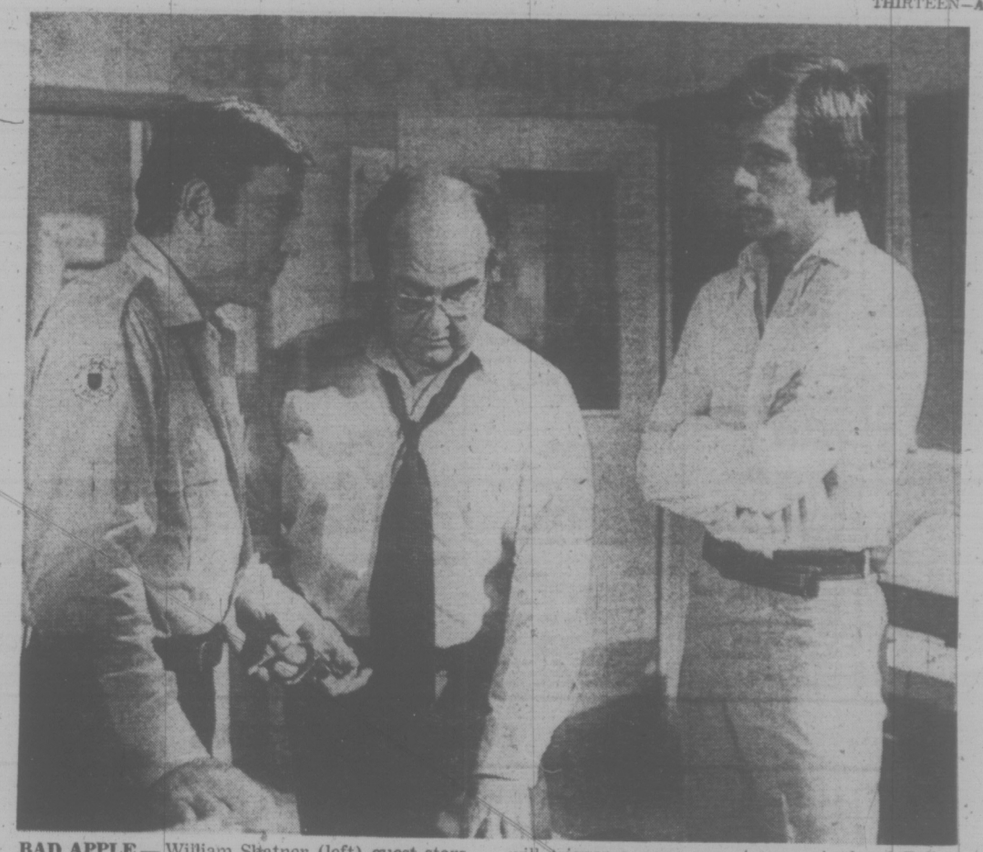

BAD APPLE— William Shatner (left) guest stars as a police officer who has been doing favors for the underground to protect his involved brother—until the mob tells him to commit a murder that will trigger a gang war, in an episode of Police Surgeon, to be telecast on Thursday at 9 p.m. on Channel 8. Sam Groom (right) stars as Dr. Simon Locke.

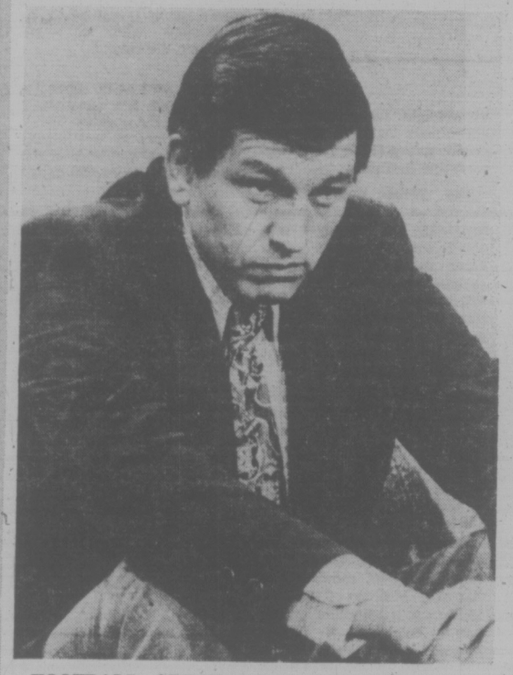

FOOTBALL GREAT Johnny Unitas remembers the year 1958 when he led his Baltimore Colts to a stunning "sudden death" overtime win over the New York Giants for the NFL title, when he appears on The Way It Was, Channel 9's new sports series on Thursday at 8 p.m.

Everybody Gets Into the Act

A company of television actors and film technicians in action on a city street invariably attracts a crowd. In a place like teeming Manhattan, crowd control can be a real problem. Even in Los Angeles and environs, where the sight of such activity is somewhat commonplace, people still gather to watch.

But away out in the middle of nowhere, on the high desert of New Mexico, it's a different story. Or is it?

It is a sunny, windy, mid-afternoon at a spot along a dirt road outside of Bernalillo. In the distance looms the 10,000-foot summit of majestic Sandia Peak. "Mannix" star Mike Connors and other actors are at work filming "Game Plan," an episode filmed entirely in New Mexico.

No persons can be seen in the vastness but this small cluster of actors and the accompanying crewmen with their equipment. But word has seemingly been carried on the wind.

Suddenly, a plane materializes low on the southern horizon. With a whine and a roar the executive-type prop-jet buzzes the site at what would be tree-top level if there were any trees, then sweeps up in a steep climb and vanishes in the distance. Filming of the scene, which has been shattered, starts over again. Immediately, another plane, a carbon copy of the first, makes a duplicate run.

Again filming is resumed after the second interruption.

In less than 15 minutes, up the deserted road toward the Hollywoodians come three helmeted motorcyclists. As they roar into the camera's field of vision, each of the bikers, in turn, rears up on his back wheel, executing the stunt known as "popping a wheelie." Very spectacular. But again the scene being filmed has to be scrubbed.

Before long, somebody calls a warning to director Arnold Laven, pointing off to where two horsemen can be seen in the distance, cantering parallel to the road. Laven warns camera operator John Penner that the horsemen are about to be picked up by his camera. As all hands stare curiously at the riders, they respond by spurring their mounts to full gallop and racing past their audience. Two superb horsemen aboard a pair of superb Appaloosas. A sight to thrill a painter and botch up another scene.

Filming resumes, and now the bikers return, zooming into camera range from the direction in which they had disappeared. It doesn't look accidental.

Before the day's filming is completed it is interrupted once more — by the discovery of a snake. The Hollywoodians are rattler-wary and the young Albuquerque doctor who is on hand serving as their first-aid and Penner cautiously eye the snake and agree that it isn't venomous, so everyone goes back to work.

Observed Laven afterward: "I don't know about the snake, but it was pretty obvious that the rest of those characters weren't trying to disrupt our shooting.

"What they were doing was trying to break into show biz. They were being just too spectacular for it all to be accidental. They were counting on being caught on film and hoping we'd leave their 'acts' in the show, I guess. I've directed pictures in the middle of many a metropolis and had fewer interruptions from the inhabitants than I've had out here in the wide-open spaces, but I can't say I minded very much. Sometimes a little excitement is a welcome relief for the actors and the crew."

Mclear Explores U.S. Gun Madness

Detroit has as many homicides in two weeks as Toronto has in a year. Throughout the entire United States there are 18,000 murders each year, one every 28 minutes. There some every 28 minutes. There are some very concerned Canadian officials who worry that this society of violence building up south of the border will not be able to be contained in the near future. Correspondent Michael Maclear delves into this gun madness in the next episode of Maclear entitled The Guns Across The Border airing Thursday, October 10, 9:30-10:00 p.m. EDT on the CTV Television Network.

The statistics from the United States are frightening. Murder, assault, robbery and rape have become almost commonplace. In Detroit alone, the homicide rate has risen 500 per cent in ten years. The latest American survey on Urban Violence computes the odds on any child living in a city being murdered as fifty to one — that is a two per cent chance of being murdered.

FBI Director, Clarence Kelly, says this rise in violence is not an American condition but a social cancer and that Canadians should be prepared to face the possibility of an overflow into our country.

FRIDAY, OCTOBER 11

6 A.M.
4—Jeff's Collie
5—Today
6—Canada A.M.
7—J. P. Patches
8—Canada A.M.
11—Porky Pig
12—Frisky Frolics
13—Cartoons

8:30 A.M.
4—News
5—Today
6—Island Good Morning
7—Captain Kangaroo
8—Romper Room
11—New Zog Revue
12—Frisky Frolics
13—Cisco Kid

9 A.M.
4—News
5—Seattle Today
6—Party Game
7—News
8—Kareen's Yoga
9—News Places; Images
11—Joker's Wild
12—Joker's Wild
13—Burke's Law

9:30 A.M.
4—Not for Women Only
5—Seattle Today
6—Pay Cards
7—News
8—Pay Cards
9—Images; Understanding
11—Gambit
12—Gambit
13—Burke's Law continued

10 A.M.
2—Mon Ami; Friendly Giant
3—Merv Griffin
5—High Rollers
6—Mon Ami; Friendly Giant
7—Now You See It
8—Consumer Prepare
9—Reach Out; Explorers
11—Calendar
12—Now You See It
13—Detectives

10:30 A.M.
2—Mr. Dressup
4—Merv Griffin
5—Hollywood Squares
6—Mr. Dressup
7—Love of Life
8—Definition
9—Art; Music
11—Calendar
12—Love of Life
13—Jack LaLanne

11 A.M.
2—Sesame Street
4—Merv Griffin
5—Jackpot
6—Talk Back
7—Young and the Restless
8—Jean Cannem
9—News Places; My Thing
11—Get Smart
12—Young and Restless
13—Honey West

11:30 A.M.
2—Sesame Street
4—Pyramid Game
5—Celebrity Sweepstakes
6—Talk Back
7—Search for Tomorrow
8—Jean Cannem
9—Sesame Street
11—Mayberry R.F.D.
12—Search for Tomorrow
13—Gambling Gourmet

12 NOON
2—Luncheon Date
4—Password
5—Jeopardy
6—News; Ida Clarkson
7—News
8—News; It's Your Move
9—Sesame Street
11—New Favorite Martian
12—Merv Griffin
13—Movie: Gorilla Safari

12:30 P.M.
2—Luncheon Date
4—Split Second
5—Days of Our Lives
6—Ida Clarkson
7—As the World Turns
8—Movie: Lucy Gallant (12:45)
9—Computer Course
12—Merv Griffin
13—Movie continued

1 P.M.
2—Bob Switzer Show
4—All My Children
5—Doctors
6—Hogan's Heroes
7—Guiding Light
8—Movie continued
9—Music; All About You
11—Movie: Dingaka
12—Merv Griffin
13—Movie continued

1:30 P.M.
2—Ed Allen
4—Let's Make a Deal
5—Another World
6—The FBI
7—Edge of Night
8—Movie continued
9—Music; Art
11—Movie continued
12—Match Game
13—Movie continued

2 P.M.
2—Flying Nun
4—Newlywed Game
5—How to Survive a Marriage
6—FBI Continued
7—Price is Right
8—Movie continued
9—Families; News Places
11—Movie continued
12—Price is Right
13—Time Tunnel

2:30 P.M.
2—Edge of Night
4—One Life to Live
5—Somerset
6—Edge of Night
7—Match Game
8—Somerset
9—Covers; My Thing
11—Movie; Cartoons
12—Mike Douglas
13—Time Tunnel continued

3 P.M.
2—Juliette
4—General Hospital
5—Name That Tune
6—It's Your Move
7—Tattletales
8—Another World
9—Loloma
11—Casper — Cartoon
12—Mike Douglas
13—Cisco Kid

3:30 P.M.
2—Take 30
4—Girl of My Life
5—Movie: Sea Chase
6—Take 30
7—Movie; Casino Royale
8—What's the Good Word
9—Lilias
11—Speed Racer
12—Mike Douglas
13—Cartoons

4 P.M.
2—Family Court
4—Brady Bunch
5—Movie continued
6—Family Court
7—Movie continued
8—He Knows, She Knows
9—Sesame Street
11—Flintstones
12—Cartoons
13—Cliffhangers

4:30 P.M.
2—Dr. Zonk and Zunkins
4—Bonanza
5—Movie continued
6—Dr. Zonk and Zunkins
7—Movie continued
8—Brady Bunch
9—Sesame Street
11—Monsters
12—Bewitched (4:50)
13—Bullwinkle

5 P.M.
2—Flaxton Boys
4—Bonanza
5—Movie continued
6—Flying Nun
7—News
8—Ironside
9—Mister Rogers
11—Gilligan's Island
12—Alias Smith and Jones (5:20)
13—Batman

5:30 P.M.
2—Partridge Family
4—News
5—News
6—News
7—News
8—Ironside continued
9—Electric Company
11—Bewitched
12—Alias Smith and Jones
13—Virginian

ALL TIMES ARE LOCAL

CHANNELS RESERVE RIGHT TO MAKE LAST-MINUTE CHANGES

EVENING PROGRAMS

6 P.M.
2—Bob Newhart
4—News
5—News
6—News
7—News
8—News
9—Zoom
11—That Girl
12—Smith and Jones continued
13—Virginian continued

6:30 P.M.
2—Hourglass
4—News
5—News
6—News
7—Mike Douglas
8—News
9—Architecture Course
11—FBI
12—News
13—Virginian continued

7 P.M.
2—Hourglass continued
4—To Tell the Truth
5—Truth or Consequences
6—Planet of the Apes
7—Mike Douglas
8—Swiss Family Robinson
9—Election Alert
10—Contact !
11—FBI continued
12—Kolak
13—Journey to Adventure

7:30 P.M.
2—Meeker's Hockey Tips; Mr. Chips
4—Issues '74
5—Hollywood Squares
6—Planet of the Apes continued
7—Friends and Lovers
8—Six Million Dollar Man
9—Election Alert continued
10—Arts Calendar
11—Ironside
12—Kolak continued
13—Wanderlust

8 P.M.
2—All in the Family
4—Kodiak
5—Sanford and Son
6—All in the Family
7—Planet of the Apes
8—Six Million continued
9—Washington Week
10—Outlook
11—Ironside continued
12—Planet of the Apes
13—Movie: Magic Christian

8:30 P.M.
2—M-A-S-H
4—Movie: True Grit
5—Chico and the Man
6—M-A-S-H
7—Planet of the Apes continued
8—TBA
9—Wall Street Week
10—Outlook continued
11—Beverly Hillbillies
12—Planet of the Apes continued
13—Movie continued

9 P.M.
2—Tommy Hunter
4—Movie continued
5—Rockford Files
6—Tommy Hunter
7—Movie: Auto
8—McCloud
9—Masterpiece Theatre
10—TBA
11—Movie: What Did You Do In the War, Daddy?
12—Movie: Battle of the Bulge
13—Movie continued

9:30 P.M.
2—Hunter continued
4—Movie continued
5—Rockford Files continued
6—Hunter continued
7—Movie continued
8—McCloud continued
9—Masterpiece continued
10—TBA
11—Movie continued
12—Movie continued
13—Movie continued

10 P.M.
2—Rhoda
4—Movie continued
5—Police Woman
6—Night Stalker
7—Movie continued
8—McCloud continued
9—Video Visionaries
10—Perspective
11—Movie continued
12—Movie continued
13—Parties and Issues

10:30 P.M.
2—Man About The House
4—Movie continued
5—Police Woman continued
6—Night Stalker continued
7—Movie continued
8—McCloud continued
9—Lilias, Yoga and You
11—Movie continued
12—Movie continued
13—Issues continued

11 P.M.
2—News
4—News
5—News
6—News
7—News
8—News
11—Star Trek
12—Movie continued
13—Name of the Game

11:30 P.M.
2—News
4—Wide World Concert
5—Johnny Carson
6—News
7—Movie: Conqueror Worm (11:45)
8—News
11—Star Trek continued
12—Movie continued
13—Name of the Game

12 MIDNIGHT
2—Onedin Line
4—Concert continued
5—Johnny Carson
6—Movie: Crawling Hand
7—Movie continued
8—Movie: Destination Moon
12—Movie: Yellow Rolls-Royce (12:15)
13—Name of the Game

12:30 A.M.
2—Bonsy (1:00)
4—Concert continued
5—Rock Concert (1:00)
6—Movie: Hauser's Memory (1:35)
7—Movie: Curse of the Werewolf (1:20)
8—Movie continued
12—Movie continued
13—In Session

ALL TIMES ARE LOCAL

CHANNELS RESERVE RIGHT TO MAKE LAST-MINUTE CHANGES

Movies

Gorilla Safari (x), on 12 at noon. A 1968 French-made adventure about the hunt for a murderous ape.

Lucy Gallant (xx), on 8 at 12:45. Charlton Heston strikes oil and Jane Wyman builds the biggest fashion business in Texas but they find that marriage and career don't mix in this 1955 drama. Claire Trevor adds another portrait as the "heart of gold" saloon keeper to her list.

Dingaka (xxx), on 11 at 1. An interesting 1965 British-made drama filmed in Africa, about an attorney who takes the case of a tribesman accused of murdering a rival whom he believes killed his daughter. Stanley Baker and Juliet Prowse star.

The Sea Chase (xx), on 5 at 3:30. A far-fetched 1955 tale of adventure and romance. John Wayne skippers a renegade freighter bound for Valparaiso and on board is an assorted crew and Lana Turner, Wayne's woman.

Casino Royale (xx), on 7 at 3:30. Conclusion. (See Thursday, same time and channel for details.)

The Magic Christian (xxx), on 13 at 8. An entertaining 1969 film rendering of Terry Southern's offbeat novel about the world's richest eccentric, starring Peter Sellers, Ringo Starr, Laurence Harvey and Raquel Welch.

True Grit (xxxx), on 4 at 8:30. John Wayne won an Academy Award for his portrayal of Rooster Cogburn, a one-eyed crotchety U.S. marshall who can still shoot straight, in this entertaining 1969 western. Old Duke's never been better-and there is also an appealing performance from Kim Darby as a 14-year-old tomboy out to avenge her murdered father.

Anzio (xx), on 7 at 9. A fabricated 1968 account of the decisive Second World battle of the Italian campaign, starring Robert Mitchum (struggling in a bad role as a war correspondent), Peter Falk, Arthur Kennedy and Robert Ryan (once again, a general).

What Did You Do In The War, Daddy? (x), on 11 at 9. Another Hollywood reminder

JOHN WAYNE
. . . on 4 at 8:30 p.m.

REX HARRISON
. . . on 12 at 12:15 a.m.

— and a vulgar, distasteful one at that — that war, this time the Second War in Sicily, is just a hilarious bunch of chuckles and good clean fun for everyone concerned. Coburn, Dick Shawn and Harry Morgan.

Battle of the Bulge (xx), on 12 at 9. A muddled 1965 war film depicting the events of the epic battle which gave the Germans an edge during the European campaign. Cast includes Henry Fonda, Robert Ryan and Dan Andrews.

The Conqueror Worm (x), on 7 at 11:45. A gruesome 1968 tale of witch hunting in 17th century Britain, starring Vincent Price.

The Crawling Hand (x), on 6 at midnight. A 1968 sci-fi thriller about a college student who falls under the influence of a dead astronaut's hand.

Destination Moon (xx), on 8 at midnight. Imaginative special effects highlight this otherwise dated (1950) sci-fi tale about the first moon trip.

The Yellow Rolls Royce (xxxx), on 12 at 12:15. An entertaining 1964 comedy-drama about the adventures of a fancy Rolls-Royce and the various people who own it. A star-studded cast includes Rex Harrison, Ingrid Bergman, Shirley MacLaine, George C. Scott, Omar Sharif and Jeanne Moreau.

The Curse of the Werewolf (xxx), on 7 at 1:20. A gruesome but well-produced Gothic chiller highlighted by handsome sets and haunting photography. Filmed in England in 1961 with Oliver Reed and Clifford Evans.

Hauser's Memory (xxxx), on 6 at 1:55. An absorbing, well-made 1970 TV movie about the risky business of attempting to use a scientific experiment involving a human memory transplant, before the nature of the result has been tested. David McCallum is particularly effective as the young scientist who sends himself on a terrifying odyssey into the past. Susan Strasberg and Lilli Palmer co-star.

Today's Highlights

Planet of the Apes, on 6 at 7 and 7 and 12 at 8. In a ruined city, the astronauts find a filmed message from scientists of their own era, in tonight's episode of this new sci-fi series starring Roddy McDowall and Ron Harper. (60 mins.)

The Six Million Dollar Man, on 8 at 7:30. Monte Markham guest stars as the Government's second bionic person, who seems unable to cope with his new life as both man and machine. Lee Majors stars. (60 mins.)

Mr. Chips, on 2 at 7:45. Mr. Chips (Bill Brown) tells you how to make a bird feeder on tonight's program. (15 mins.)

Tommy Hunter Show, on 2 and 6 at 9. Tommy welcomes vocal duo Sandler and Young and singer Gloria Kaye on tonight's show. (60 mins.)

McCloud, on 8 at 9. McCloud gets involved with filmmakers who are making a gangster movie in New York City, in tonight's episode of this popular crime-drama series. Seems the film may be a clever cover-up for an actual crime. Guest cast includes Larry Hagman and Fernando Lamas.

Masterpiece Theatre, on 9 at 9. Murder Must Advertise, a new four-part Lord Wimsey tale. Part one finds the sophisticated sleuth working undercover in an advertising agency while investigating the mysterious death of a copywriter. (60 mins.)

Rhoda, on 2 at 10. When Joe finally pops the question, it isn't quite the question Rhoda (Valerie Harper) was hoping for in tonight's episode of this new comedy series. (30 mins.)

Night Stalker, on 6at 10. Kolchak (Darren McGavin) flies to Southern California to investigate a story about several people who have died because their blood has been drained from their bodies. (60 mins.)

Wide World in Concert on 4 at 11:30. Canadian singer Anne Murray hosts this concert of pop music, taped at the Sarasota Performing Arts Centre. (90 mins.)

Midnight Special, on 5 at 1. Host Jose Feliciano welcomes guests Buffy Sainte-Marie, Jesse Colin Young, rock group Hot Tuna and soul singers the Main Ingredient. (90 mins.)

Key to Ratings:
Excellent xxxx
Good xxx
Fair xx
Poor x

CBC AM-FM Radio Highlights

SATURDAY

1:30 (AM) Hot Air—Andy Kirk, Kansas City's Clouds of Joy big band, featuring Mary Lou Williams, pianist, 1929-43. Host: Bob Smith.

3:03 (AM) Opera By Request — Part 1 — Featured opera: The Barber of Seville (Rossini). Part II—Overture to Genoveva (Schumann); Excerpts from Elektra and The Woman Without a Shadow (Strauss); excerpt from I Puritani, Act II (featuring Maria Callas) (Bellini).

4:03 (FM) The Entertainers—A profile of three female singers who didn't find that pot of gold at the end of the rainbow, Judy Garland, Janis Joplin and Billie Holiday, all of whom died due to an overdose of drugs.

8:03 (AM) CBC Stage — The General's Tea Party, by Boris Vian, translated from the French by Simon Watson Taylor, and adapted and directed for radio by Francois Jourdan. A delightful tongue-in-cheek comedy about a French Prime Minister, Leon Plantin, who notifies his General, Audubon, that as the current economic situation of the country isn't going too well, they must declare a war. Horrified, Audubon calls his generals together to discuss the gravity of the situation. The problem is, whom to declare war against? They call in ambassadors from the USSR, the People's Republic of China and the United States, none of whom, it turns out, is willing to be the victim. They finally hit upon a solution, and to celebrate, the Russian suggests a game of Russian roulette. The generals take their turns at this party game, thereby providing a swifter solution to the problem. Cast includes David Hamilton Wells, David Clement, Robert Galbraith and Brian George.

9:00 (AM) My Word—A new 13-week series of this popular BBC word game in which listeners can expect a mixture of erudition and wit from Dilys Powell, critic; Anne Scott-James, journalist; and the two who make the dictionary read like fiction—Frank Muir and Denis Norden. Jack Longland is the chairman.

11:03 (FM) The Great Canadian Gold Rush—An exciting new weekly rock music series from CBC Vancouver hosted by Terry David Mulligan. Features live and recorded concerts, a weekly look at the Canadian music scene, and interviews with many well-known and up-and-coming musicians and even managers who are involved in the rock music movement. Gold Rush is produced by Clare Lawrence, a top musician and the driving force behind two popular groups—The Collectors and Chilliwack.

SUNDAY

10:03 (FM) Gustav Holst: Planet Maker—A 13-program series of music commemorating the centennial of English composer Gustav Holst (1874-1934), prepared by Kenneth Winters and Jeffrey Anderson. Host and commentator: Kenneth Winters. Today: The Perfect Fool, ballet music for orchestra, Op. 39 (London Philharmonic Orchestra conducted by Sir Adrian Boult); This Have I Done for My True Love, Op. 34 (Old Cornish carol for SATB a cappella chorus) (The Purcell Singers conducted by Imogen Holst); A Choral Fantasia: Op. 51 for chorus, organ, brass, percussion and strings (Janet Baker, mezzo-soprano); Wilfred Brown, tenor; The Purcell Singers; The English Chamber Orchestra conducted by Imogen Holst; Text by Robert Bridges); St. Paul's Suite for Strings, Op. 29, No. 2 (The Academy of St. Martin's-in-the-Fields, conducted by Neville Marriner)

12:05 (FM) BBC Concert—Part I—Historic Performances—Recital from the Usher Hall, Edinburgh: Isaac Stern, violin; Dame Myra Hess, piano: Sonata in A Major, Op. 100 for violin and piano (Brahms); Sonata in G major, Op. 96 for violin and piano (Beethoven). Part II—Henry Wood Promenade Concerts—1973—New Philharmonia Orchestra conducted by Andrew Davis: Symphony No. 4 in B flat major (Beethoven); Overture and Venusberg Music from Tannhauser (Wagner) (BBC Singers—Women's Voices).

3:03 (FM) Music of the People — This program of folk songs from around the world returns for another season. Each week the program features such outstanding groups as the Ivan Romanoff Chorus and Orchestra, soloists such as Malka and the lush arrangements of Czech-born conductor-composer-arranger Milan Kymlicka, recorded live in the studio. Producer: Dita Vadron. Today: Ivan Romanoff, his Chorus and Orchestra, with guest artist, calypso singer Dick Smith.

5:30 (FM) Touch the Earth—Sylvia Tyson hosts this new series of contemporary folk music. Programs include interviews with singers and songwriters; documentaries on specific styles of music, and some of the things songs are written about; introductions to new Canadian song writers, specially recorded in CBC studios for the show; excerpts from folk festivals across the country (Winnipeg Folk Festival, Mariposa); and live concerts. Contributing writers and interviewers are Oscar Brand, variety broadcaster Doug Lennox, and Bill Usher, a studio musician who will explore the business of folk music. Produced by Paul Mills.

MONDAY

8:00 (FM) CBC Monday Evening—Piano Recital—Leslie Jones performs works by Rachmaninoff, Ravel and David Norwell. The Ring and the Book—A program of readings from Robert Browning's poem by Donald Wolfit, Peggy Ashcroft, Stephen Murray and Robert Donat. Vancouver Recital—Strains from Moravia (Dvorak) (Nona Mari, soprano; Katherine Fearn, mezzo-soprano; Harold Brown, piano.

8:30 (AM) Identies—Three former prisoners of war, Eric Koch, author and director of CBC operations in Montreal; Karl Renner, now with Radio Canada International; and John Newmark, internationally known pianist, recall the circumstances which led to their abrupt arrival in Canada. They were among a group of Austrian and German nationals (Jews and political refugees) who fled to England in the '30s, and though unwilling immigrants, became prominent citizens. A profile of John Sommer, a German Canadian who is a factory worker, and also the enterprising owner of a flourishing art gallery in Georgetown, Ontario.

CBC-AM 690
CBC-FM 105.7

10:03 (FM) Ideas—Insight and Understanding: A two-week series on the writing of Canadian history, with the views of 70 Canadian historians. For this ambitious series, writer-broadcaster Allan Anderson travelled across Canada to interview these historians. Programs deal with the following topics: What is Canadian history? How do historians interpret it? The bias of historians, Doing the writing, New fields of Canadina history and Teaching history. It is the most comprehensive examination of Canadian history ever assembled. Title from a quote by historian Donald Creighton: "The historian seeks insight and understanding . . ."

TUESDAY

6:30 (FM) Classical Guitar — Christopher Parkening, guitar: Leyenda (Albeniz); Estudio Brillante, and Recuerdos de la Alhambra (Tarrega); Four Preludes (Ponce); Scherzino and Danza Pomposa from Cavatina (Tangman); Prelude No. 1 (Villa-Lobos).

8:30 (AM) CBC Tuesday Night — Part 1: The poems of David Jones — Author of the autobiographical novel about experiences in the First World War, In Parenthesis, read by Powys Thomas and Henry Comor. The program was compiled by George Whalley, professor of English at Queen's University. Part 2: From the Earthly Paradise — Colette In Her Own Words, a recreation of the French writer by actress Denise Pelletier who won an ACTRA Award for her role in this production first broadcast in November, 1973. Colette was born in 1873, and the program marked the centennial of her birth. Early Paradise by Robert Phelps is her autobiography, drawn from her lifetime writings. Peter Mushkat edited selections from the book and chose the music which interweaves the text. Directed by John Douglas in Halifax.

10:30 (AM) Touch the Earth — Sylvia Tyson (of Ian and Sylvia fame) hosts this series of contemporary folk music. The program will include interviews with singers and songwriters, documentaries on specific styles of music, and some of the things songs are written about, introductions to new Canadian songwriters, specially recorded in CBC Studios for the show, excerpts from folk festivals across the country (Winnipeg Folk Festival, Mariposa), and live concerts with such people as Edith Butler, Oscar Brand, John Allan Cameron, David Wiffen. Contributing writers and interviewers are well-known folk personality Oscar Brand, variety broadcaster Doug Lennox, and Bill Usher, a studio musician who will explore the business of folk music. Produced by Paul Mills.

WEDNESDAY

8:03 (AM) Concern — Why They Need the Call. Why would anyone in this day and age of mammon worship want to become a minister or a priest? What kind of young man or woman is still such a true and faithful believer in the establishment religions? Concern investigates. Host Warren Davis talks with Dr. Moelwyn Merchant, Canon of Salisbury Cathedral and chairman of the Department of English at the University of Exeter, about his life as a man of the cloth and the people and how his faith has helped him. Father Richard Woods, SJ, also gives us his reasons why he heeded the call and if there really is such a thing as true vocation; as man hearing the call from God. Written by Toronto freelancer Norm Perry.

9:00 (FM) Music of Today — A series commemorating the centennial of Arnold Schoenberg (1874-1951), written and presented by Glenn Gould, in conversation with Ken Hasiam. Fifth of 10 programs — The Symphonist, Part I: The influence on Schoenberg of Mahler and Strauss. Interview with Henri-Louis de la Grange, definitive biographer of Mahler. Pelleas and Melisande, Op. 5.

10:30 (AM) Country Road — Tonight: A live appearance by The Calamity Brothers from Montague, Prince Edward Island. With hosts Vic Mullen and Frank Cameron.

THURSDAY

6:30 (FM) Opera Time — Host: Ruby Mercer. La Juive (Halevy), (highlights) (Richard Tucker, Martina Arroyo, Anna Moffo, et al. New Philharmonia Orchestra and Ambrosian Opera Chorus, conducted by Antonio de Almeida) (Intermission guests: Leif Roar, baritone, and William Wilderman, bass).

8:03 (AM) Themes and Variations — The National Youth Orchestra conducted by George Tintner. Symphony [illegible] Evanescence (Andre Previn); symphony No. 5 in C minor, Op. 67 (Beethoven) (From a public concert recorded at the Queen Elizabeth Theatre, Vancouver).

10:30 (AM) Jazz Radio Canada — Music by the Ted Moses Quintet from Toronto; the Bob Hales Band from Vancouver; an interview with Sonny Rollins, a well-known jazz musician.

FRIDAY

6:30 (FM) Radio International — Hosts: Jan Tennant and Harry Mannis. First of a two-part series of music and features about France. Included: Paris Revisited — in which Canadian author Morley Callaghan describes his recent return to Paris — the scene of his earlier days there in the company of such literary figures as Ernest Hemingway, James Joyce, Gertrude Stein and F. Scott Fitzgerald. In these memoirs, written and voiced for Radio International, he presents his views of the Paris of the 1970's, in contrast to those of the 1920's (the latter the inspiration for his book, That Summer in Paris). Also: Is Paris Alive? — a feature recorded in Paris by the French Radio documentary-maker, Robert Copin, in which he looks at the arts today in his city. Music by French composers, performed by the Orchestre de Paris, including the suite from the ballet, Les Deux Pigeons, by Andre Messager.

8:03 (AM) Between Ourselves — Linear Recreation, prepared and produced by Barry Morgan, examines the need to have point to pint park facilities for such recreations as snowmobiling, cross-country skiing, bicycling and saddle-riding. Thanks to provincial government aid and that of special interest groups, large areas such as the Pine Ridge Trail along the north side of Lake Ontario, the Bruce Trail, and others in Alberta, have been opened up. Some of those involved explain what it's all about, pointing out that most people do not realize there are such readily accessible areas available for their use.

8:30 (FM) The Madrigal in Europe — Host: Jim Robertson. A half-hour, featuring some of the world's finest madrigal ensembles, specially recorded by various European brodcasting houses. Tonight: French madrigals and court airs, featuring soloists of the ORTF choruses.

9:00 (AM) China — Change and continuity in the world's oldest surviving civilization, prepared and narrated by Richard Harris of the London Times. (A BBC transcription).

9:03 (FM) The Bush and the Salon — Grip, written and directed by Alan King, looks at the humour magazine, comparable to Punch, which flourished in Toronto between 1873 and 1894. The script focuses on the issues of 1892, with Mavor Moore as the voice of Grip, Frank Perry as narrator, and Ruth Springford, Tom Harvey and Paul Klingman reading excerpts. Music is by Lloyd Edwards at the piano.

10:30 (AM) Major Progression — A weekly 90-minute rock music show from Winnipeg. The program will have a variety of features covering almost every aspect of the music scene and will feature to a high degree music by Canadian artists. There will be a weekly Billboard of musical events with information about the major concerts across the country; reviews of new record albums; and interviews with musical personalities. The program will also have commentaries on various aspects of the music industry; record companies and publishers; and how a record is promoted to hit status. Hosts: Jim Mullican and Lee Major.

Vilas

Occasional Pieces

Canada's finest traditional furniture. Each piece is Canadian made of hardrock maple, and features the famous "Vila-Seal" finish. Come in and see this exciting Vilas furniture.

TILLICUM FURNITURE
And Appliances
Hillside Shopping Centre 382-3331

AT CITY CENTRE TV WE SMASH PRICES

1-YEAR WARRANTY ON PARTS AND LABOUR

6-YEAR WARRANTY ON PICTURE TUBE

26" ELECTROHOME

- Fully Automatic
- Automatic Color-Lok
- Automatic Color Tint

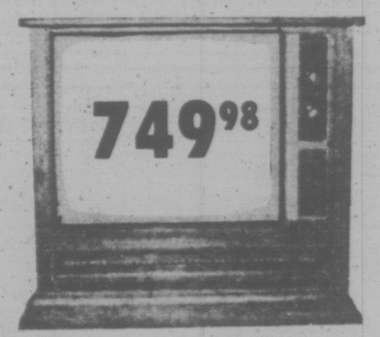

100% SOLID STATE

20" PORTABLE

Fully Automatic

TRY OUR SPECIAL PAYMENT PLAN

with 3-YEAR GUARANTEE ON ALL PARTS AND LABOUR 6-YEAR WARRANTY ON PICTURE TUBE

As Low as per month 23.51

ELECTROHOME ...an extra degree of excellence.

"We Service What We Sell"

CCTV Phone 477-6971

CITY CENTRE TV

Shelbourne at McKenzie Next to K-Mart in the Mall

Open Daily 10 a.m. to 10 p.m.

WEATHER
Tonight: Clear, Cool
Saturday: Mostly Sunny

Victoria Times

TODAY'S NEWS TODAY
News 382-3131
Classified 386-2121

91st YEAR, No. 98 ★★★ VICTORIA, B.C., FRIDAY, OCTOBER 4, 1974 15 CENTS DAILY, 30 CENTS SATURDAY

School Janitors Seek $15,000 Yearly Pay

★

WHAT THE UNION IS DEMANDING

	Wages at present per hr.	UNION PROPOSALS Jan. 1	May 1	Nov. 1	Average Increase
Plumbers	$5.65	$8.83	$9.81	$10.04	63.5%
Carpenters	5.65	8.39	9.22	9.44	54.7%
Electricians	5.99	9.00	9.75	10.00	55.6%
Day Cleaners	4.18	7.12	7.98	8.20	79%
Temporary Janitors and Laborers	4.01	7.12	7.98	8.20	86.6%
Janitors and Laborers	4.42	7.12	7.98	8.20	69%

Maintenance workers for Victoria schools are demanding wage increases next year ranging from 54.7 per cent to 86.6 per cent, which would put some workers in the $15,000-$18,000-a-year bracket.

Proposals by the 300-member Canadian Union of Public Employees were described today as "overwhelming . . . inflationary . . . cynical." by Peter Bunn, chairman of the Greater Victoria School Board.

The demands were made public Thursday by the board.

"The figures bear no resemblance to any sort of reasonableness," Bunn said.

Bunn said it is "reasonable" for skilled tradesmen such as plumbers, carpenters and electricians to expect a "reasonable increase, because they have lagged behind."

But this did not extend to janitors because there was "no reasonable relationship" between them and construction laborers.

"I don't think the two jobs can be married," he said.

The union wants to return to the system which existed up to 1966 where janitors' wages were pegged at five per cent less than wages paid to construction laborers, said Local 382 vice-presidnt Bob Cunningham.

The school board, in disclosing the union's wage proposals, said they would mean, if approved, a janitor would earn more than $15,100 and a plumber more than $18,600 a year.

In addition, the union wants lifetime job security for employees with one year's seniority, unlimited accumulation of 1½ days a month sick leave with a cash settlement when employment ends and an unspecified cost-of-living allowance.

Meanwhile, the school board decided it will file a complaint with the Labor Relations Board, charging the union with limiting services by refusing to open schools at night and asking the board to order an end to the action.

Union members will meet Sunday night to decide what course of action to take in the rating dispute.

Retro Pay On Way To Vets

OTTAWA (CP) — Many of the about 85,000 recipients of war veterans allowances will receive retroactive cheques as the government makes up for lost time in upgrading payments in line with cost-of-living increases.

Legislation that will bring basic allowances up to $183.66 for a single veteran from the present $161.27 and for the first time provide for payments to children and increase payments to orphans was introduced in the Commons this week.

The bill is part of a long-given promise by the government and is expected to get speedy passage through Parliament once it is introduced for debate.

War veterans allowance officials estimate that retroactive cheques will total about $2.8 million and that the revised allowance plan will cost $10 million in the present fiscal year.

War veterans allowances are a form of welfare available for veterans and their dependants. They are paid on the basis of a means test.

Under the new legislation allowances also are available for female veterans, their dependants and their widowers. The legislation also permits payments to persons who have not married veterans but who have lived with them as a spouse.

Basically, the legislation changes the manner in which the cost of living has been computed since October, 1973, and brings the allowance legislation into line with various federal pension legislation.

CMHC Aid Runs Out

The federal government's assisted home ownership program has virtually ground to a halt for the rest of 1974 on Vancouver Island because of a lack of mortgage funds, an official of Central Mortgage and Housing Corporation office said here today.

Assistant manager John Dawe said the CMHC office had stopped issuing mortgages to purchase existing homes.

Some funds were available to encourage construction of condominiums but this would not produce housing until 1975.

Dawe said the only exception is in co-operative or non-profit ventures where an organization is trying to buy a house for care of drug addicts or as a half-way house for alchoholics.

"Some funds are still available for those projects."

However, the local office was nearing the end of its 1974 budget and the emphasis was being placed on planning new construction for next year.

The CMHC office is advertising for suggestions for 100-unit low income projects for construction in 1975. Deadline for applications from builders is Oct. 30.

CMHC has been loaning money to low and lower middle income families to assist in the purchase of lower-priced housing on Vancouver Island.

When the assisted home ownership plan resumes in 1975 it will emphasize condominiums rather than single family homes.

"The cost of land is too high in the Victoria area to purchase new (single family) homes under the program," Dawe said.

$10B Oil Relief Studied

By HOBART ROWEN
Washington Post

WASHINGTON — A plan to launch a $5 to $10 billion lending operation next year for large and small countries alike suffering from high oil import prices is being considered by the International Monetary Fund.

The funds would be provided by the cartel countries from surpluses they earned from oil sales, a process called "re-cycling."

Announcement of the plan made by IMF Managing Director H. J. Witteveen at the conclusion of the annual meetings today, will be taken as a setback to U.S. pressure to concentrate on a lower price for oil, rather than the financing of oil deficits through a large re-lending operation.

The IBM decision has been speeded by a consensus that developed at this week's sessions among most nations other than the United States. In summary, the consensus is that as much as it would be desirable to obtain lower oil prices, the critical task at the moment is to find ways to finance the balance of deficit

See LENDING Page 2

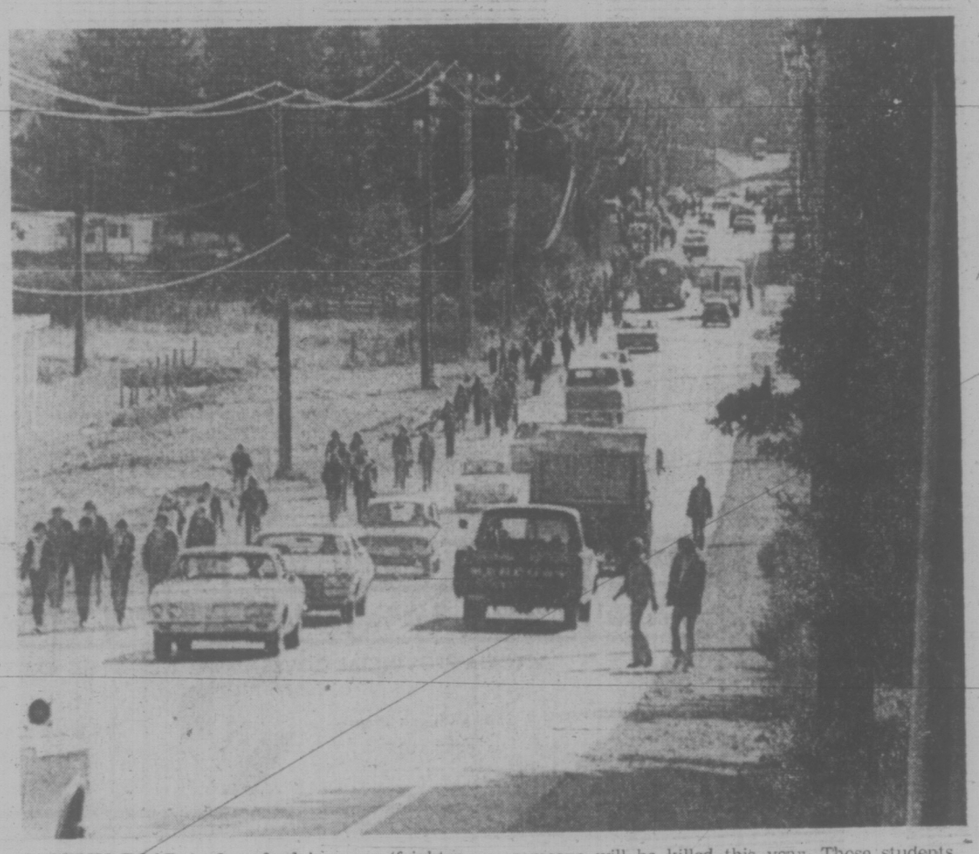

JACKLIN ROAD in Langford becomes 'frightening' every day when students from schools in the area finish classes and head home. A lack of sidewalks and heavy traffic on Jacklin contribute to the chaos and at least one group of students fear someone will be killed this year. Those students, and school officials and parents, are trying to get something done about the problem. Their plight is described in a story on page 19. (Dale Davies photo)

Wail From Whelan

OTTAWA (CP) — Agriculture Minister Eugene Whelan painted a verbal self-portrait Thursday, describing himself as a modest, but misunderstood, farmer who has been "on my own since I was six years old" as one of nine children raised in the depression.

Beset by criticism over food prices, Whelan told the Commons he has been misrepresented by the press and unjustly criticized for not appreciating the plight of society's have-nots.

"It has been stated that I'm a corporate farmer. I am not. I have only 216 acres of mortgaged land with buildings which need paint. Some people have said that I'm a chicken farmer. I have never in my life raised a chicken on my farm. They say I am a beef farmer. I am not a beef farmer. Never in 20 years have I raised beef cattle.

"They say I am a rich man. I want to say I have a richness that cannot be deposited in the bank. The bank will not accept it as collateral. It is a richness of the knowledge of having worked for people in an elected position . . . I have this richness of knowing that I can do something for my fellow man. This is a richness that no one can take away from me." (For Whelan's justification of federal farm policies see Page 6.)

Alaska Tankers To Vancouver?

Times News Services

WASHINGTON — Vancouver could be used as a landing point for tankers carrying oil from Alaska to the U.S. Midwest, Energy Minister Donald Macdonald said Thursday.

This would mean oil tankers travelling along the Canadian side of the Juan de Fuca Strait, turning north past Cordova Bay, and passing through to Georgia Strait via Haro Strait, opposite Sidney.

Macdonald told the American Enterprise Institute, a private policy research group, that Canada is willing to consider such a plan as a way to bring oil to the energy-short Midwest states.

The Trans-Mountain Pipeline, which at present ships oil from the interior to Burrard Inlet, could have the flow reversed to take Alaska oil to the midwest states, Macdonald said.

In a question period after his speech, the energy minister said the possibility of relaying Alaskan oil from Vancouver across the Rocky Mountains "is certainly a subject on which we are prepared to hear further."

He added that such a scheme "does seem to be one means of meeting oil needs."

Macdonald warned his questioner, however, that there would be considerable environmental concern about increased tanker traffic in the port of Vancouver.

However, this would be a way by which U.S. refineries which were built in the expectation of continued reliance on Canadian oil would be fed when Canada reduced its oil exports to the U.S.

In Vancouver, Trans Mountain Pipeline Co. president Edwin Hurd said his company can "technically" send Alaskan oil tanked into Vancouver harbor to Midwest U.S. markets.

He said company officials have on occasion discussed reversing the pipeline's oil flow from its current east-west direction with representatives from the National Energy Board.

But he said "We have not had a request" to seriously consider modifying the pipeline.

Jim Rhodes, B.C. Petroleum Corp. president, said his crown company has not considered tying a proposed B.C. oil refinery into any Alaska tanker port. "We have never entertained the suggestion."

INDEX

	Page
Births, Deaths	31
Classified	31-42
Comics	30
Entertainment	16, 17
Family	27-29
Finance	8-10
Prairie News	43
Sports	20-22

NEWS BRIEFS

Tape Deal Rejected

WASHINGTON (UPI)—The Senate voted today to deny former president Richard Nixon custody of his White House tapes and papers.

The bill, which gives the government sole custody of the Watergate tapes and documents, would require they be made public as soon as possible.

Quake Toll: 44

LIMA (AP) — Peruvian air force planes and helicopters crisscrossed the countryside today to evaluate the effects of a severe earthquake Thursday. Forty-four persons were known dead and at least 1,000 were reported injured, 92 of them seriously. Several cities or towns in central Peru report extensive damage.

Exports Up 26%

OTTAWA (CP) — Trade Minister Alastair Gillespie said today exports are up 26 per cent so far this year despite some weaker foreign economies. "Canada is continuing to run a favorable trade balance," he said.

More U.S. Jobless

WASHINGTON (UPI) — Production cutbacks caused the U.S. unemployment rate to jump four-tenths of a per cent to 5.8 per cent in September, the labor department reported today. The department said the number of persons unemployed increased in September by 440,000.

Snow Tire Shortage

TORONTO (CP) — Motorists may encounter difficulties in buying snow tires this winter and prices may be higher because of strikes at major Canadian tire manufacturing plants, company spokesmen say.

About 1,300 workers have been on strike at the Hamilton plant of Firestone Tire and Rubber Co. of Canada Ltd.; workers at the Toronto plant of Goodyear Tire and Rubber Company of Canada Ltd. have been off the job since April 25; and the 1,200 employees at the Uniroyal Ltd. plant in Kitchener, Ont., walked out Sept. 10.

Workers at the Goodyear plant in Bowmanville, Ont., who also had been on strike since April 25, accepted a new contract last Sunday as did workers at the Toronto plant of Seiberling Rubber Rubber Co. of Canada Ltd., a Goodyear subsidiary.

Manitoba Reveals Big CFI Scandal

Times News Service

WINNIPEG — Criminal charges have been laid against seven foreign nationals in connection with the Churchill Forest Industries affair but it may be a number of years before even some of them can be extradited, Premier Ed Schreyer said today.

One, considered to be the key figure involved, cannot be located and three others are residents of Switzerland which has no extradition treaty with Canada.

It was against this background that the government decided to make public the report of a provincial commission of inquiry, the premier said.

According to the report, the Manitoba government's plan to build an integrated forest industry in northern Manitoba with big doses of public funds was imprudently conceived, negligently supervised and ripped off by international profiteers.

The six-volume report, released today, afte an exhaustive look at the CFI complex near The Pas.

The report names Dr. Alexander Kasser, a naturalized U.S. citizen now reported living in Europe, as the architect of "a plan for self-enrichment" whose companies received an estimated $26.4 million in excess fees, virtually all tax-free.

Using anonymity and secrecy and well over a dozen corporations on two continents, Dr. Kasser had gross earnings of $33.2 million from CFI and would have ac-

See CFI Page 2

PUTTING U.K. FIRST?

LONDON (CP) — Spies in Conservative party election headquarters have disclosed that campaign T-shirts emblazoned with the party slogan Put Britain First were made in Portugal. (For election stories see Page 11.)

Takeover Eyed

OTTAWA (CP) — The government will consider taking over the United Aircraft Co. at Longueuil, Que., Prime Minister Trudeau said Thursday.

He made the statement in the Commons after a takeover was proposed by David Orlikow (NDP-Winnipeg North).

Orlikow said the company, where workers have been on strike for nine months, is shuffling a substantial part of its workload to the parent United company in the United States.

ROLLING STONE

Rock fans. Here's a new Victoria Times feature as exciting as a concert by your favorite rock stars.

Rolling Stone is the biggest and best rock music publication in the world — the magazine that young people have made into a fantastic publishing success.

Now Rolling Stone comes to the Times as a special feature twice a week, specially prepared by the in-the-know Rolling Stone staff.

Every Saturday, starting tomorrow, you'll find record reviews and feature articles on the top stars. Each Tuesday you'll find a column of news and gossip about well-known groups and personalities.

Don't miss Rolling Stone, another great new Victoria Times feature, starting tomorrow.

Seattle Skipper Eyes Victoria Ferry Run

By PAT DUFOUR
Times Staff

A Seattle ferry captain is organizing a company to finance the operation of a Victoria-Seattle ferry service.

He also has the ship picked out to do the job.

Capt. Raymond Hughes of 4309 S.W. Holden Street said he and his partner already have four backers who are willing to put up mongy on the venture.

The ship is the 221-foot George Washington. She has a 50-foot beam, is powered by two 1,000 horsepower twin-screw diesel engines and can carry "40 or more" cars, Hughes reports.

This is no off-the-cuff decision on Hughes' part.

Brian Small, manager of the Greater Victoria Chamber of Commerce told the Times that Hughes, as long ago as a year, was considering starting a "competitive system" in competition with the Canadian Pacific's Princess Marguerite.

Now that CP is scrapping the Marguerite and getting out of the business, Small said Hughes is "even more keen than ever."

Hughes is convinced the ferry service can pay its way — and more.

He's no newcomer to the ferry business. Now with Washington State Ferries, he did the Victoria-Seattle run in 1942 and 1943. Before joining Washington State, he was port captain for the Northwest Steamship Company.

Hughes said the George Washington has been up for sale for two months. Built in 1946, Hughes said she has been used as an "excursion tripper" on the Potomac in Washington, D.C.

"She is in excellent condition because she's been operating in fresh water all this time," Hughes said. "She looks really fine."

Hughes said he's hoping to get enough financial backing to submit an offer on the George Washington soon. He said the ship broking company of Marine Engineering, Arkansas, are talking about a $1,100,000 price tag but he feels this can be negotiated.

Hughes is hopeful of getting some Canadian input into his company.

"Because she will be operating between the two countries," he said, "There could be an ownership of 75 per cent American and 25 per cent Canadian. We're hoping to see Victoria people form a joint company with us."

Because she's diesel-powered the George Washington is not the fuel-eater the Marguerite was. She also has no cabins, cutting down the number of crew that will be needed.

Hughes said he estimated she would be licensed to carry about 1,800 passengers on the Victoria-Seattle runs, compared to the slightly larger number she was allowed on Washington's inland waters.

Instead of operating for four months of the year, Hughes is considering an all-year-round ferry service.

"If possible we would run all year, making the usual runs during May, June, July, August and September," he said, "and making the trip two or three times a week during the rest of the year."

TORONTO MARKET TRADING

Distributed by CP

Toronto Stock Exchange—Oct. 4

Quotations in cents unless marked $. z—Odd lot, xd—Ex-dividend, xr—Ex-rights, xw—Ex-warrants. Net change is from previous board-lot closing sale.

Stock	Sales	High	Low	12:15 p.m.	Net Ch'ge
A—B					
Abby Glen	2700	255	250	250	
Abitibi	2960	9	8⅞	8⅞	— ¼
Acme Gas	1000	8	8	8	
Acres Ltd	200	$53¼	53¼	53¼	
Acres A pr	100	$31	31	31	— ½
Agnico E	2600	6½	6¼	6½	+ ¼
Alt East G	5100	395	390	390	—10
Alta Gas A	z30	99⅝	99⅝	99⅝	
Alta G E p	500	18½	18½	18½	— ¼
Alta Nat	380	17	17	17	— ½
Alcan	1175	22⅞	22¼	22¼	— ¾
Algoma St	294	22⅞	22⅞	22⅞	
Alpa Ind	100	9⅝	9⅝	9⅝	— ⅛
Am Bonza	1600	106	106	106	— 4
Ang U Dev	4000	60	60	60	
Aquitaine	620	$15½	15⅜	15⅜	
Argus B pr	200	$27	26¾	26¾	
Asamera	500	6¾	6¾	6¾	
Ashland C	100	6¼	6¼	6¼	—
Asoc Porc	666	115	110	115	+ 4
Auto El	225	400	400	400	+ 5
Bad Boy	5500	305	300	300	
Bankeno	800	200	180	200	+20
Bank Mtl	694	$12⅝	12¼	12⅝	
Bank N S	3165	$33⅛	32¾	33⅛	
Baton B	40600	55	490	490	— 5
Beavr Eng	100	330	330	330	
Becker B p	100	265	265	265	— 5
Bell Canad	3996	$41¼	40⅞	40⅞	— ⅛
Bell A pr	29	$40⅜	40⅜	40⅜	
Bell C pr	215	$24¾	24¼	24¾	
Beth Cop A	3550	59¾	59⅝	59⅝	— ⅛
Block Bros	500	275	275	275	
Bombrdr	100	225	225	225	+15
Bow Valy	1050	$12¾	12⅝	12¾	+ ¼
Bralor Res	500	103	103	103	
Bramlea	1900	280	275	280	— 5
Brameda	z200	40	40	40	
Brscn A	51563	$12	11¾	11⅞	
Brenda M	400	420	410	420	+10
Bright A	120	$8½	8½	8½	+ ¼
Brinco	1555	6⅞	6⅞	6⅞	
BC Forest	450	$11¼	11½	11½	+ ⅛
BC Pack B	z50	225	25	25	
B Phone	400	$44¾	44⅝	44¾	
BCP r	15677	33	30	30	— 1
BCP 7.04 p	200	$17½	17½	17½	
Brunsk	12926	410	405	410	
Bulra C	10000	120	109	120	+13
C—E					
CAE Ind	200	56⅝	61½	61⅝	— ⅛
Cal Pow	250	$17¼	17⅛	17¼	
Camfl	14900	$11¼	11	11¼	+ ¼
Camp RL	2500	$32	30½	31⅝	+2⅛
Campau A	z10	440	440	440	
Can Cem L	100	59⅞	9¼	9¼	
C Geother	z40	41	41	41	
Can Malt A	1050	527	26¾	27	+ ⅜
C Nor West	650	225	223	225	— 5
CPakrs C	100	$18¼	18¼	18¼	
Can Perm	500	$13⅞	13⅞	13⅞	+ ¼
CS Pete	900	204	204	204	— 1
C Tung	100	370	370	370	+10
CCablesy	300	58⅛	8	8	— ⅛
C Cable w	900	100	100	100	
C Ex Gas	1200	190	185	185	— 1
CG Invest	300	514	14	14	— ⅜
C Homestd	2300	275	265	265	— 5
C Imp Bank	3395	$21¾	21¼	21¼	— ½
C Ind Gas	2119	440	430	430	+ 5
CIL	100	$17¼	17¼	17¼	
C Int Pow	100	597⅞	97⅞	97⅞	— ⅛
CLI Pete	1000	15	15	15	+ 1
CMerrill	z40	220	220	220	
C Occidental	200	56¼	55¾	56¼	— ⅝
C Pinv	10150	$13½	13¼	13¼	— ¼
CP Inve pr	150	$27⅝	27⅝	27⅝	
CPIn w	95788	24	20	21	— 2
CP Ltd	3534	$12¼	12	12	
CPL A p	300	58¾	8¾	8¾	
Cdn Sup O	900	528	28	28	
Cdn Tire	200	530¼	30¼	30¼	— ¼
Cdn Tire A	1425	530½	30	30	— ⅝
Canron pr	z5	598	98	98	
Capit Div	z200	27	27	27	
Carl OK	1800	230	225	230	+ 2
Carma D	100	57⅛	7⅛	7⅛	+ ⅛
Cassiar	210	405	400	400	
Celanese	1200	410	405	405	—20
Cent Pat	z300	80	80	80	
Chestrvile	5000	10	10	10	— ½
Chieftan D	2600	450	450	450	+ 5
Chrysler	2322	$11⅞	11¼	11⅛	— ⅜
CHUM B	100	55¾	5¾	5¾	— ½
Coch Will	4800	123	120	120	+ 8
Coldstm	111	125	125	125	— 5
Coles Book	100	420	420	420	—15
Cominco	295	$23¼	22¾	23¼	+ ¼
C Holiday I	810	370	370	370	
Coniagas	2200	130	125	126	+16
Con Bath	700	524	24	24	— ⅛
C Durham	1600	51	50	50	
C Mortgn	1000	105	105	105	
Cons Prof	6300	50	48	48	+ 3
Con Textile	509	201	201	201	+ 1
Con Distrb	500	56⅛	6⅛	6⅛	
Cons Gas	1653	$13½	13⅛	13⅛	— ⅛
Con Glass	180	59	9	9	— ¼
Contr Dat	200	$11⅞	11⅞	11⅞	—14
Conwest	200	270	270	270	
Cornat Ind	3600	350	345	345	—15
Coseka R	3865	161	156	156	— 9
Crain R L	100	58¾	8¼	8¼	— ⅛
Crestbrk	700	285	285	285	
Cuvier M	1000	78	78	78	
Daon Dev	200	57⅛	7⅛	7⅛	
Decca R	z400	220	220	220	+10
Denison	z11	$33⅞	33⅞	33⅞	
Dicknsn	5275	57⅛	6⅞	7⅛	+ ⅜
Discovry	100	140	140	140	+10
Distl Seag	1255	$27¾	27½	27½	— ¼
Dome	2685	$46½	45	46½	+2½
Dome Pete	4295	$16⅝	16¼	16⅝	— ⅜
D Explor	6000	25	23	23	— 4
Dofasco p	z25	$60	60	60	
Dom Store	z25	$13⅝	13⅝	13⅝	
D Textile	300	58	7⅞	7⅞	— ⅛
Domtar	1220	$19⅝	19½	19½	— ⅛
Dunraie	2500	23	23	23	
Dylex Ltd	500	430	430	430	—30
Dylex LA	1300	425	410	425	
Dynasty	300	56¾	6⅛	6⅝	+ ⅛
Est C r	12200	1½	½	½	— 1
East Mal	3335	405	390	400	+15
Ego Mines	500	54	54	54	
E-L Fin	200	405	405	405	
Electro A	500	400	400	400	
Elect Asoc	200	190	190	190	
Elks Stors	200	57⅞	7⅞	7⅞	— ⅛
F—J					
Falcon C	2505	58⅛	8	8⅛	
Falcon	1110	530	29¾	30	+ ½
Fed Ind Ltd	500	455	450	450	—15
Foodcrp L	1000	117	117	117	— 3
Foodex S	400	235	235	235	+25
Ford Cnda	100	561	61	61	—1½
Francan r	5000	½	½	½	
Fraser A	z50	$19⅝	19⅝	19⅝	
Gen Distrb	200	57⅞	57⅞	57⅞	— ⅛
GMC	z1	$35⅛	35⅛	35⅛	
Gnt Masct	500	74	74	74	+ 3
Gibraltar	100	5½	5½	5½	
Goldund M	z200	34	34	34	
Granduc	100	150	150	150	+ 5
Graft G	z50	$17⅞	17⅞	17⅞	
Gt Oil Sds	150	55	5	5	
GL Paper	z10	$15	15	15	
G LNickl	2500	80	75	75	—15
Gt West S	900	300	300	300	
Greyhnd	350	$13⅝	13⅝	13⅝	
Guar Trst	424	440	430	440	+10
Gulf Can	660	$21¾	21½	21¾	
Hard Crp C	200	405	405	405	—20
Harris JS	400	400	400	400	— 5
Hawker S	700	440	435	440	+15
Hayes DA	103	490	490	490	— 5
Home A	770	$19⅝	19½	19½	— ⅜
Houston O	1200	120	120	120	— 5
Hud Bay A	700	$16½	16¼	16¼	— ⅛
H Bay Co	1750	$11¼	11	11¼	+ ¼
H-BOil Gas	625	$23	22	23	
Huron Erl	1058	18	18	18	
Husky	22210	$12⅞	12⅝	12⅝	— ⅜
Husky E w	2000	360	360	360	+ 5
Hydra Ex	z9730	50	46	50	+ 5
IAC	1150	$15½	15⅜	15⅜	— ¼
Imp Oil A	5122	$23¼	23	23	— ⅛
Indal Can	200	58	8	8	— ⅛
Ind Adhes	100	$12½	12½	12½	— ½
Inglis	100	510	10	10	
Infrmetco	250	390	390	390	—10
IBM	z29	$151	151⅛	151⅛	
Int Mogul	625	315	315	315	— 5
I Mogul A	100	$8¾	8¾	8¾	— ¾
Inco A	17010	$22	21½	21½	— ½
Interpool	250	58¾	8⅝	8⅝	— ⅛
Infpr Pipe	1285	512	11⅞	11⅞	— ⅛
Int Pipe w	200	180	180	180	— 1
Ipsco	300	$11¼	11¼	11¼	— ¼
Inv Group	100	5¼	5¼	5¼	
Inv Grp 5 p	z00	$12¼	12¼	12¼	
I Uint	3121	59½	9¼	9¼	+ ⅛
IWC Com	100	108	108	108	+ 3
Jannock	650	490	490	490	—10
Jannock D	200	55⅛	5⅛	5⅛	+ ⅛
K—N					
Kaise rw	3700	135	130	132	— 3
Kam Kotia	5500	63	55	63	+12
Kaps Tran	500	200	200	200	+ 5
Kelsey H	z25	56½	61½	61½	
Kerr A A	6006	59⅛	8⅞	9⅛	+ ¼
Koffler	27200	390	380	380	— 5
Labatt A	z50	$16¼	16¼	16¼	
Labatt A p	z10	$16½	16½	16½	
Laidlaw T	100	375	375	375	—15
LShore	1600	400	385	400	+25
La Luz	z50	325	325	325	
Lasitr Km	z300	25	23	23	
LauFn Lab	200	514	14	14	— ¼
Leigh Inst	400	200	200	200	
Levy A pr	100	475	475	475	+10
LL Lac	2700	185	180	185	+15
Livingsto	100	17	17	17	— ¼
Lob Co A	z30	480	480	480	
Lob Co B	300	55	5	5	
Lochiel	1000	125	121	121	— 4
Lost River	900	181	180	181	+ 1
MB Ltd	1319	$21⅞	21¼	21⅜	— ⅛
Madeline	1100	360	355	355	— 5
Madsen	750	68	68	68	— 4
Magnason	200	155	155	155	— 3
Maislin J	100	320	320	320	+ 5
Maist Wil	1000	200	200	200	— 5
Malartic	100	110	110	110	+ 5
M L f Mills	1300	522	21⅞	21⅞	— ⅛
Maritime	z47	515	15	15	
Martin	15000	25	24	25	+ 2
Mass Fer	575	$12¾	12¾	12¾	
Matchan	500	13	13	13	—1½
Mc Intyre	1010	$23	22⅞	23	+ 1
McLagn w	500	110	110	110	
MDS Helth	550	155	155	155	
Metlin R E	3200	200	200	200	
Melton A w	500	110	110	110	
Mentor	500	120	120	120	— 1
Mercantil	2060	$13¾	13¾	13¾	
Merland E	300	120	120	120	— 4
Meta Uran	5000	10	10	10	
Micrsys w	100	125	125	125	—15
Mindamr	4000	36½	35	36½	+ ½
Molson A	100	516	16	16	
Molson B	300	515	15	15	
Moore	4845	$33¼	32⅞	32⅞	—1⅛
MTS Inter	1500	30	30	30	
NaChrs I	1560	445	430	430	+ 5
Nat Drug	100	400	400	400	+10
N Hees Ent	z200	90	90	90	
NBU Mine	500	275	275	275	— 5
Neonex	200	140	140	140	
N BTel	z10	$11⅝	11⅝	11⅝	
Newconx	100	315	315	315	+ 5
N Kelore	7000	25	25	25	+ 2
N Provid D	z400	16	16	16	
N Que Ragl	500	270	270	270	+10
Nor Acme	6000	11	11	11	— 1
Noranda A	7595	$28½	28½	28½	
Norbaska	1500	10	10	10	+ 3
N Cdils	200	310	310	310	— 5
Nor Ctl G	1070	$8½	8	8	— ⅜
Nor Ctl B p	1000	$17¼	17¼	17¼	+ ⅛
Nor Ctl w	200	150	150	150	+15
Northgat	900	380	380	380	— 5
NS Savngs	z55	512	12	12	
NSI Mark	z100	60	60	60	
Nudlama	4000	92	90	92	+ 3
Nufort Res	1500	16	16	16	— 1
Numac	1050	59	9	9	
Nu-Wst A	550	475	460	460	—20
O—S					
Oakwood P	2000	68	68	68	+2
Ocdentl Pt	154	$8⅛	8⅛	8⅛	
Ocelot Ind	100	350	350	350	—10
OS FInd	400	415	415	415	
Oshawa A	200	455	455	455	
Pac Coper	2500	55	51	55	+ 3
Pac Pete	750	$13¾	13⅝	13¾	+ ⅛
Page Pet	2600	102	101	102	+ 1
Paloma P	500	104	104	104	—14
Pamour	6400	$10⅝	10	10⅝	+ ⅜
PanCdn P	253	57¾	7¾	7¾	+ ¼
Pan Ocean	6408	58	7⅝	7⅝	— ⅛
Patino NV	100	519	19	19	— 1
Pe Ben O	100	335	335	335	—10
Pennant	200	105	105	105	+ 5
Peyto Oils	500	300	285	285	—15
Pick Crow	1700	31	30	31	+ 3
Pine Point	150	$26⅜	26⅜	26⅜	— ⅛
Pitt Eng B	100	57⅝	7⅝	7⅝	— ⅞
Place G	1000	25	25	25	
Placer	1900	$16¾	16½	16½	
Pow Corp	1123	57⅞	7¾	7¾	— ⅛
Preston	650	59⅞	9⅝	9⅝	— ⅝
Price Co	460	$11⅜	11⅛	11⅛	— ⅜
Prov BCan	200	$12⅛	12⅛	12⅛	— ⅛
Pure Silv	1000	162	162	162	+ 1
QCI Ind A	2200	55	55	55	+ 5
QMattgmi	2000	39	39	39	+ 4
Que Sturg	6605	$6⅛	5⅝	6	+ ⅜
Ranger	1015	$13½	13¼	13¼	— ½
Realty B w	z50	54	54	54	
Redstone	1000	13	13	13	+ 3
Reitman	300	57⅝	7⅝	7⅝	— ½
Reitman A	300	57⅛	7⅛	7⅛	+ ⅛
Revnu Prp	z110	68	68	68	
Rileys D	z50	74	74	74	
Rio Algom	1313	$20½	20½	20½	— ¼
Riv Yarn	100	275	275	275	
Riv Yarn A	200	455	450	455	—20
Rolland	400	577⅞	77⅞	77⅞	— ⅛
Rothm 2p	250	$11¼	11½	11¼	+ ¼
Royal Bnk	2010	527	26⅞	27	
Royal Tr A	4485	$19⅛	18⅞	18⅞	— ⅜
Russel A	1000	$12⅝	12½	12½	— ½
Russl H p	200	550	50	50	— 2
SIL Ce	10100	$13	13	13	
Schneid b p	z25	56½	6½	6½	
Scintrex	z400	87	87	87	
Scot York	3600	145	140	145	
Scotts	200	440	440	440	+15
Shell Can	2245	$10⅜	10⅛	10⅛	— ¼
Sherritt	3975	57	6¾	6¾	— ⅜
Siebens	7100	56⅝	6½	6½	— ⅛
Sigma	295	$29	28½	29	+ ½
Simpsons	3430	55½	5¼	5½	+ ¼
Simpson S	800	58½	8¼	8¼	— ¼
Sklar W	300	110	110	110	— 5
Skye Res	1500	250	240	240	
Slater Sti	500	58½	8½	8½	
Slater B pr	500	$13	13	13	— ½
Slat WCan	z13	355	355	355	
Sony Corp	400	55	5	5	— ¼
Southm A	400	$21	21	21	— ½
Spar Aero	100	180	180	180	— 5
Spooner	2000	22	22	22	+ 1
St Brodcst	100	56⅛	6⅛	6⅛	
Stelco A	1675	$23¾	23½	23½	— ⅜
Steep R	1200	98	98	98	
Sud Cont	2000	61	61	61	+ 1
Sullivan	200	195	195	195	— 5
Sundle	20450	430	410	425	+20
Systems D	3275	270	250	250	—10
T—Z					
Teck Cor B	z66	240	240	240	
Teledyne	300	425	425	425	
Texaco	z25	$32	32	32	—1½
Texasglf	2100	$23¼	22	23¼	+ 1
Tor Dm Bk	2877	$33½	33⅛	33½	+ ⅜
Total Pet	6800	56⅛	57⅞	57⅞	
Trader 66 w	100	210	210	210	—15
Trader 69 w	500	290	290	290	—10
Trnsalr	100	185	185	185	— 5
TrCan	200	58½	8½	8½	
TrCan PL w	345	70	70	70	+ 5
Tr Can Res	2500	50	50	50	
Trans Mt	200	$11¼	11¼	11¼	— ⅛
Tribag	z50	24	24	24	
Trizec Crp	130	$16½	16½	16½	— ½
Turbo R	5000	63	63	63	
Ulster Pet	1500	64	61	64	
Un Carbid	z75	$16½	16½	16½	
Un Gas	2540	57⅞	7¾	7⅞	+ ⅛
U Anbesto	763	235	233	233	
U Canso	4075	57⅜	7	7⅛	— ⅛
U Keno	1600	57½	7½	7½	+ ⅜
U Slsco	10700	255	250	255	—10
Un Trust	200	400	400	400	—10
Unlr Gas	200	175	175	175	— 5
Van Ness	300	225	215	225	
VS Serv A	865	290	290	290	
Vulcan Ind	300	380	380	380	
Walax A	z50	$9¼	9¼	9¼	
Walk GWA	z163	$35¼	35⅛	35⅛	
Warn Can	100	56	6	6	
Weldwod	200	577⅞	7¾	7¾	— ⅛
Wstburne	400	57⅛	7⅛	7⅛	— ⅛
Westcost	z10	$14⅝	14⅝	14⅝	
Wcoast w	1140	125	122	125	
Westeel	z75	$16¼	16¼	16¼	— ¼
WBcas B	5600	55	5	5	— ½
W Decalta	300	365	365	365	+ 5
West Mine	3700	201	201	201	— 1
Westnhse	z10	$127⅞	127⅞	127⅞	
Weston	500	519	19	19	— ¼
Wilthorse	800	240	240	240	—10
Whonok A	175	380	380	380	— 5
Willroy	3900	155	150	150	
Woodreef	3000	13	13	13	— 3
Woodwd A	100	517⅞	17⅞	17⅞	+ ⅛
Yk Bear	225	220	220	220	— 5
Zellers	z20	57	6⅞	7	

Trust Units

BM-Rt un	600	$9¾	9¾	9¾	— ⅛
Heitman u	510	$6¾	6⅝	6⅝	— ⅜
Heitman w	1000	60	60	60	— 2
TD Rl tun	270	$22⅞	22⅞	22⅞	— ⅛
TD Relt w	200	225	225	225	+ 5

Primary Distribution

The shares of the following companies may be considered as being in primary distribution through the facilities of the Exchange pursuant to a Statement of Material Fact.

e — previously issued shares.

Sales to Noon: 750,870.

TODAY'S GRAIN PRICES

WINNIPEG (CP) — Prices were mixed in moderate activity today on the Winnipeg Commodity Exchange.

Thursday's volume of trade was 496,000 bushels of feed wheat, 1,183,000 of oats, 1,646,000 of barley, 32,000 of corn, 828,000 of rye, 700,000 of flax and 895,000 of rapeseed.

Closing prices:

	High	Low	Close
Flax			
Oct	1327	1286	1286
Nov	1292	1259	1259
Dec	1277	1240	1240
May	1260	1223	1223
Rapeseed Thunder Bay			
Oct	1002	999¾	1000
Nov	989½	976	976
Dec	947	937	937
May			944
Rapeseed Vancouver			
Nov	1037	1033	1033
Jan	992	988	988
Mar	981	975	975
Jun	972	959	961
Corn (basis Montreal)			
Dec	427	407	423
Mar	—	—	4341
May	438	436	436
Jly			430
Rye			
Oct	349	340	349
Dec	352½	344	348½
May	361	352¼	356¾
Jly	364	357	357
Barley			
Oct	325	316	316
Dec	317	307	309
May	328½	318	320½
Jly	—	—	324¾
Oats			
Oct	222	220	220
Dec	212	204½	205
Jly	—	—	210
Feed Wheat			
Oct	432	420	422
Dec	408	394	408
May	420	406	417
Jly	—	—	400

CHICAGO (AP) — Farm commodity futures moved over a wide range on the Board of Trade Friday and closed on irregular price tones.

Before prices had come under profit-taking, soybeans and soybean oil moved to limits for one session for the third straight day. As profit-taking set in, all pits weakened.

The early demand in the soybean complex was largely a continuation of the buying this week, based on freezing temperatures reported over portions of the Middle West. Soybean and corn crops were of particular concern.

Sellers were scarce in the soybean complex but as profit-taking took over, the trade became mixed. Prices then fell back sharply in the wheat pit, and in corn and oats. Nearby wheat closed on a strong tone.

A report that Russia had revised grain production upward this year was also a selling factor. There was some talk that the U.S. government might enact export controls if there is any possibility of grain shortages.

At the close, soybeans were 12 cents a bushel lower to 20 higher, Nov. 9.50; Chicago wheat 6 lower to 13 higher, Dec. 5.23; Gulf hard red wheat not traded; corn 7½ lower to 1 higher, Dec. 3.93 and oats ¼ to 2 lower, Dec. 1.99.

Union Gas Names Head

CHATHAM, Ont. (CP) — William G. Stewart has been named president and chief executive officer of Union Gas Ltd., board chairman Ron Todgham announced Wednesday.

Stewart succeeds Bruce Wilson who resigned earlier this week. Wilson will continue as a director and serve as a consultant on gas supply and other matters.

Stewart, 45, joined Union Gas in 1955 as assistant comptroller. In 1968 he was named vice-president of finance.

The new president is president of the Ontario Natural Gas Association and chairman of the finance division of the Canadian Gas Association.

Specialists On Way Out As Executives

NEW YORK (UPI) — The age of the generalist is returning in American business management.

"The demand today is for top executives who can maximize results to a degree that will cope with inflation, and for men who understand the inflationary impact," says Lester Korn, president of Korn-Ferry International, Inc., Los Angeles recruiting firm.

It appears the executive who can accomplish this is likely to be a generalist with intensive training but a very diversified background, according to a survey made by the staff of the magazine Dun's Review. He will not be a specialist in sales, marketing or production. Controllers, who are specialists in the strictly technical side of finance management, appear to enjoy the least prestige among executives in today's difficult climate. This seems somewhat surprising in view of the large demand for accounting graduates reported for the past two years by campus placement offices.

However, after surveying a large group of companies, the Dun's staff found the goal of the really ambitious corporate executive today is to make $100,000 a year. It used to be $50,000 and back in the 1940s President Franklin Delano Roosevelt said $25,000 a year was enough for any American.

The Dun's staff discovered the specialist executives have little chance of making the $100,000. The first rate generalist has a good chance to make that and more.

Vice-presidents in charge of sales and marketing, even in big companies, rarely get over $75,000 and very few production chiefs get more than $55,000, the study indicated. Only one financial vice-president was in the $100,000-and-up bracket and most were under $50,000.

The next surprising discovery made by the Dun's editors was that, except at the very top level, the giant companies no longer pay the biggest salaries. More than two-thirds of the executives making $100,000 or more were in middle-sized companies — $100 million to $500 million in sales. And, regardless of size, manufacturing companies pay better than anyone else.

Although total executive compensation rose in 1973 to a record dollar level, it was up only 8.5 per cent over 1972, less than the current annual rate of money inflation, according to a survey disclosed recently by McKinsey & Co., a management consultant firm.

Another prominent recruiter, Robert Sbarra, vice-president of Handy Associates, said inflation is influencing executives' demands on the company as well as the company's demands on executives. Sbarra said the smart executive now may get an income of $100,000 a year or more but he wants an even larger share of it in non-taxable prerequisites, rather than taxable salary.

"We are getting to be like the English," he said. "A smart English businessman looks at the 'perks' first and is often not frightfully interested in the salary. He wants interest free loans from his employer, free private school tuition for his children, a company car, club membership, free medical and dental service and free financial counselling."

In the United States, Sbarra said, demands for these perquisites are replacing demands for stock options because of the present depressing climate on Wall Street.

$5 Billion Needed To Maintain Rails

MONTREAL (CP) — A cash outlay approaching $5 billion will be needed over the next six years to maintain Canadian rail services in the face of steadily-rising freight traffic, Robert A. Bandeen, president of Canadian National, said Thursday.

"The point has now been reached where we have just about extended capacity to the limit of the present plant, and what is needed now is a major building program almost as large in scope as the original building of the transcontinental railway," Bandeen said.

In a speech to a meeting of American railway accounting officers, Mr. Bandeen said freight rates should be allowed to rise to help cover railway improvement expenses.

The $5-billion estimate "is related to commercially-viable freight services on CN only," he said.

"There are additional expenditures required if rail passenger services are to be improved, if grain systems are to be modernized, if non-economic branch lines are to be maintained ,and if additional trackage is to be built for reasons of national transportation policy."

Bandeen said CN is expected to maintain its average annual growth in freight traffic of 8½ per cent, a rate that can no longer be met by buying new rolling stock and improving existing lines.

"We are beginning to reach the capacity of our rail network and unless we begin immediately on large-scale progress of doubling our main lines in many parts of Canada and increasing the capacity of our yards we will not be able to maintain the level of service we are providing now."

The railway will have to borrow huge sums to make the improvements, he said, and it would be better to finance the loans through profits than through government subsidies.

DIVIDENDS

By THE CANADIAN PRESS

Corporation dividends, quarterly unless otherwise noted.

Amerada Hess Corp., $3.50 pfd. 87½ cents, Oct. 31, record Oct. 14. United States Funds.

Canadian Foundation Co. Ltd., six per cent pfd. series A 30 cents, Oct. 20, record Oct. 4.

Canadian Vickers Ltd., 20 cents, increase of five cents, Nov. 15, record Oct. 31.

Combined Insurance Co. of America, 13 cents, increase of five cents, Nov. 20, record Oct. 30 United States Funds.

Combined Engineered Products Ltd., $1.10 pfd. series A, 27½ cents, Dec. 1, record Nov. 1.

Dominion and Anglo Investment Corp., five-per cent pfd., $1.25, Dec. 1, record Nov. 15.

Dominion Dairies Ltd., $1 increase of 50 cents, plus an extra of $1, Oct. 29, record Oct. 15.

In addition to Canadian Press stock reports, bond and mutual fund prices, market quotations also are supplied by the following firms or agencies: Investment Dealers' Association of Canada, Richardson Securities, Royal Bank of Canada,

It's Gouging . . . in Any Language

WASHINGTON (UPI) — It is carefully hedged and couched in bureaucratic language, but the U.S. agriculture department staff economist was saying that supermarkets are artifically keeping meat prices high to increase their profits.

Dawson Ahalt, director of the USDA's economists, appeared before a congressional committee Thursday to answer the question of why meat prices are staying up while farmers are complaining that they lose money for every animal they sell for slaughter.

Prices for retailing meat have increased sharply during the first half of 1974, he said, suggesting that what is behind it is changes in the price spread between a farmer's return for his animals and what the consumer pays for meat.

The economist said price spreads for beef have increased by about 50 per cent between 1963 annd 1973, while those for pork have increased by about one-third.

"Based on this circumstantial evidence," Ahalt said, "It appears that the recent increase in meat price spreads was caused partially by food retailers changing their pricing policies to increase profits in their meat departments."

Although inflation has figured in the increasing price spreads, Ahalt said there is also an indication that retail food chains have taken advantage of a "distorted" economic situation — when very large supplies of meat were available at the same time real consumer incomes were declining.

"The fact that the spreads are wider would suggest they (retail food stores) were able to take advantage of this kind of market relationship," he said.

The farm-to-retail spreads began widening sharply last September but had dropped off somewhat in July and August.

However, Ahalt added that preliminary data indicates that the retail spreads in September, 1974, "were back up to where they were late last fall and early this spring."

Meanwhile, the farmer's price has been dropping.

Ahalt said higher profits for meat may have been used to offset lower profits in other product lines. Also, he said, profits for the entire retail grocery outlet may have risen less steeply than in the meat department.

INFLATION PEAK NEAR

TORONTO (CP) — Canadians will feel the greatest manifestation of inflation during the next few months when the combination of all negative economic factors will be strongest, R. R. deCotret, director of business economics for the Conference Board of Canada, said Thursday.

However, he told an international investment seminar sponsored by Nesbitt, Thomsos and Co. Ltd., improvement will come early in 1975 when commodity prices will reach a plateau, the price increases in energy will moderate and unit labor cost will fall in response to increased productivity.

Kurt Richebaecher, executive vice-president of the Dresdner Bank of Frankfurt, told the meeting that the present international monetary crisis is potentially more dangerous than that of the 1930s and the possibility of worldwide deflation is strong.

"Ultimately, inflation generates deflation," he said. "The danger signal is when the rate of monetary growth goes up slower than the rate of inflation."

Mr. Richebaecher said a four-fold jump in the price of oil is one of the most important influences producing "a dramatic turn of the economic and monetary climate all over the world," and added that the tendency for the oil countries to save the majority of their income adds to reasons for concern.

Antony Asseily, who has been an adviser to two Arab investment institutions and is involved in setting up an investment banking operation in the Middle East, assured the conference that Arab oil producers will use their newly-acquired wealth with a sense of responsibility.

A United States banker, Phillip Braverman, vice-president for economic research of Chase Manhattan Bank of New York, predicted that the recession in the U.S. economy will be over soon and real growth should resume next year.

CEREMONIAL TURNOVER of Veterans' Hospital Thursday from federal to provincial government was conducted by Veterans Affairs Minister Dan MacDonald (left) and Health Minister Dennis Cocke. Hospital, now known as Memorial Pavilion, will be operated by adjacent Royal Jubilee Hospital but will give entitled veterans priority care. Transfer will howe er make about 100 more hospital beds available for community use.

No One's Ready To Gather Reins Of Italy's Gov't

ROME (AP) — The collapse of Italy's 36th government since the Second World War is causing more concern than usual because no new coalition capable of coping with the grave economic crisis seems possible without Communist participation.

The long-simmering question of a role for the Communists in the government was a major factor in the collapse Thursday of the centre-left coalition headed by Premier Mariano Rumor.

The Italian Communist party is the largest in the West, the second largest party in Italy. It gets one out of every four votes in national elections and controls the powerful General Confederation of Labor. It also controls the city government in Bologna and several other municipalities.

Rumor's Christian Democrats, Italy's dominant party since the Second World War, has steadfastly rejected the Communists' demands for inclusion in the government. But the Socialists, the second-largest party in the ruling coalition, have increasingly supported the Communist demand, and their battles with the Christian Democrats crippled the government.

The new crisis raised fears in Western capitals that admission of the Communists to the government might be the only alternative to government paralysis and economic collapse. Members of the North Atlantic Treaty Organization fear that once in the government, the Communists would try to pull Italy out of NATO.

Italy's importance to the alliance increased sharply when Greece, its eastern neighbor, pulled its forces out of NATO because of the Cyprus crisis.

For the last 20 years, Italians generally have remained indifferent as their government changed at a rate of more than one a year. But this is the third cabinet collapse this year, and it comes as inflation is at more than 20 per cent and the foreign trade deficit regularly tops $1 billion a month.

LOTS ON GLEN LAKE RD.

Average 9,000 Sq. Ft.

Treed area near schools, shopping, ready to build on. Priced to sell at $16,500; 10% down and good terms. Call anytime, 385-9741. Bill McCarter, 592-3970; Bob Gibson, 658-5153.

HENDERSON REALTY LTD.

OFFICE SPACE FOR RENT
with these features
- NEW BUILDING
- WALL-TO-WALL CARPETING
- AIR-CONDITIONING
- PARKING
- CATHEDRAL HILL PRECINCT
- RENTAL RATE $7.00/SQ. FT.
- AVAILABLE JULY 1975

Telephone enquiries to Mr. Dean, 385-8721

OPEN HOUSE
SATURDAY, 1-4 P.M.
1017 WALEMA
(Off Cordova Bay Road by Fable Cottage)

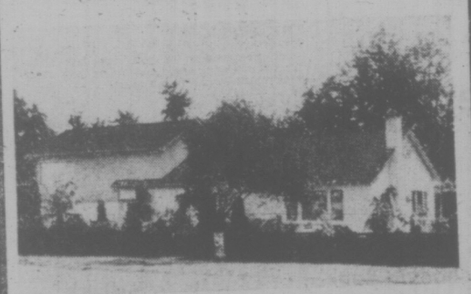

Character and charm describe this immaculate, deluxe retirement, 2-bedroom, 1160 sq. ft. home. Beautiful living room, 17x15; with fireplace and sliding glass doors to sundeck. Separate, gracious dining room, 14x12; with fireplace. Extra large, bright kitchen. Half basement. Level landscaped lot with private patio at rear. Only a stone's throw from the beach. See this one today. New MLS listing at $49,900. Must be sold.

D F Hanley Agencies Ltd.
PHIL WARREN
388-4294

TWO OPEN HOUSES
Oak Bay Border
Saturday, 2-4 p.m.

1042 CLARE STREET

This older home has style! It couples old charm with modern conveniences. The old wood has been preserved in the living room. The 12'x18' formal dining room, complete with fireplace, has built-in cabinets and bookcases with leaded and stained glass windows. Large modernized kitchen, full basement with extra room. All three bedrooms have walk-in closets and one bedroom has its own balcony. Large double garage. Come see me on Saturday. $48,500.

385-7721 KENT MacLEOD 385-2016

1043 CLARE STREET
DUPLEX

Inspect this large, clean, up-and-down duplex on a 64'x 120' lot. Main floor suite has original polished woodwork, large bedroom, large living room, spacious kitchen, 4-piece bath on main floor with a second bedroom in high basement. Upstairs, 2-bedroom suite has separate outside entrance. Plenty of fruit trees and shrubs on this well-cared-for property. Only main floor suite can be viewed. Upper suite can be viewed by appointment. Both suites will be vacant by Nov. 1. An excellent buy at $44,900.

385-7721 CLIFF SALMOND 477-3626

GARDNER REALTY LTD.
899 Fort Street, Victoria, B.C.

PARK PACIFIC
INVESTMENTS — 383-4124
Are pleased to present 7 new Hucker-Built Homes

OPEN HOUSE
SATURDAY 1:30 - 4:30

These 7 new homes are located on Weaver and Lodmell Place in the Glen Lake area. All are 3-bedroom, full basement with 1½ baths. Priced from $49,400 to $53,400.

DIRECTIONS

Out Sooke Road and turn left on Happy Valley Road, left on Walfred and first turn right to Lodmell.

ROBERT YOUNG 477-8749 (Res.)
383-4124 (24 hrs.)
JIM WEST 382-1145 (Res.)

OPEN HOUSE — 2094 AIRDALE RD.
SAT. 2-4:30 P.M.
A REAL BARGAIN — $55,500

Sidney Area — Delightful 1 Yr. Old

Large living and dining rooms, extra large kitchen with Crestwood cabinets, 3 twin-size bedrooms with 2-pce. bath en suite off master bedroom, 4-pce. main bathroom and 3-pce. bath off rec room. Family room with built-in TV, workshop area with plenty of electrical outlets. Large rec room in tudor styling with dance area and unique bar.

WALL & REDEKOP HOMEFINDERS REALTY LTD.
TO VIEW CALL
MARGARET WILSON
386-2911 or 383-4569

Wiser's De Luxe.
4 years older than Canada's two best known whiskies.
But priced the same.

VICTORIA REALTY LTD.
3477 SAANICH ROAD
386-3585

OPEN HOUSE — GLANFORD AREA
13 New Homes — Only 8 Left
October 31 Occupancy

Brand new Hucker built homes. All 3 bedrooms, en suite plumbing, wall-to-wall throughout, various floor plans. Priced $51,900 to $53,900. OPEN TO VIEW SATURDAY 1-4:30 P.M. Please call Colin Munro 386-3585 Anytime.

$67,900
Open House Sat. 1:30-4:30
987 LANDEEN PLACE

LAKE HILL AREA — TREED SETTING AND VIEWS
(Off Greenridge and Morgan)

One of several new homes under construction in this exclusive area by VICTORIA REALTY LTD. Spacious ground level entry family home with exceptional features. Double garage, two fireplaces, three bedrooms plus. A MUST TO VIEW.

Don Munro 386-3585

4 BEDROOMS
$35,900

Centrally located close to Hillside and Quadra. Living room with fireplace. Full basement. Separate garage on a 50'x125' lot. Contact

Grant MacFarlane 386-3585 Anytime

OPEN HOUSE SAT. 1:00-4:30
8630 ALDOUS TERRACE
Fabulous Seaviews — Country Property
¾ Acre — $56,000

This beautiful property offers seclusion, privacy and a spectacular view of the sea, Gulf Islands and Mt. Baker. This 20-year-old home has 3 bedrooms, dining room, comfortable living room with fireplace, and a part basement. Many, many fruit trees, flowering shrubs, berry bushes, etc. This property must be seen to be appreciated fully.

Gerry Porter 386-3585, 592-3484

OPEN HOUSE 1-4 P.M.
Monday, Tuesday, Wednesday
1087 MAPLE DRIVE
North Saanich

AUTUMN LEAVES are turning and make a beautiful setting for this 5-bedroom, 1½ storey country home on one acre. There are fruit trees, good garden soil, utility shed, large heated workshop, ample black topped parking and a 4-room bungalow in immaculate condition (will rent for $150 per month). Asking $89,900. For further particulars call

Neva Pennie 386-3585

OPEN HOUSE
Waterfront
5047 CORDOVA BAY ROAD

This has to be the most practical opportunity today. In-line living/dining rooms afford a spectacular view of the San Juans, the Bay and Mt. Baker. Four bedrooms, new Senwood cabinet kitchen with large nook space, makes for an ideal family home. Pleasant patios and easy access to the beach—ideal for outdoor living.

HELD OPEN SATURDAY 2-4:30

Easy possession, trades accepted. Plus a very pleasant surprise re: interest on the balance. Full price $66,500. Please call Mr. James 386-3585 Anytime.

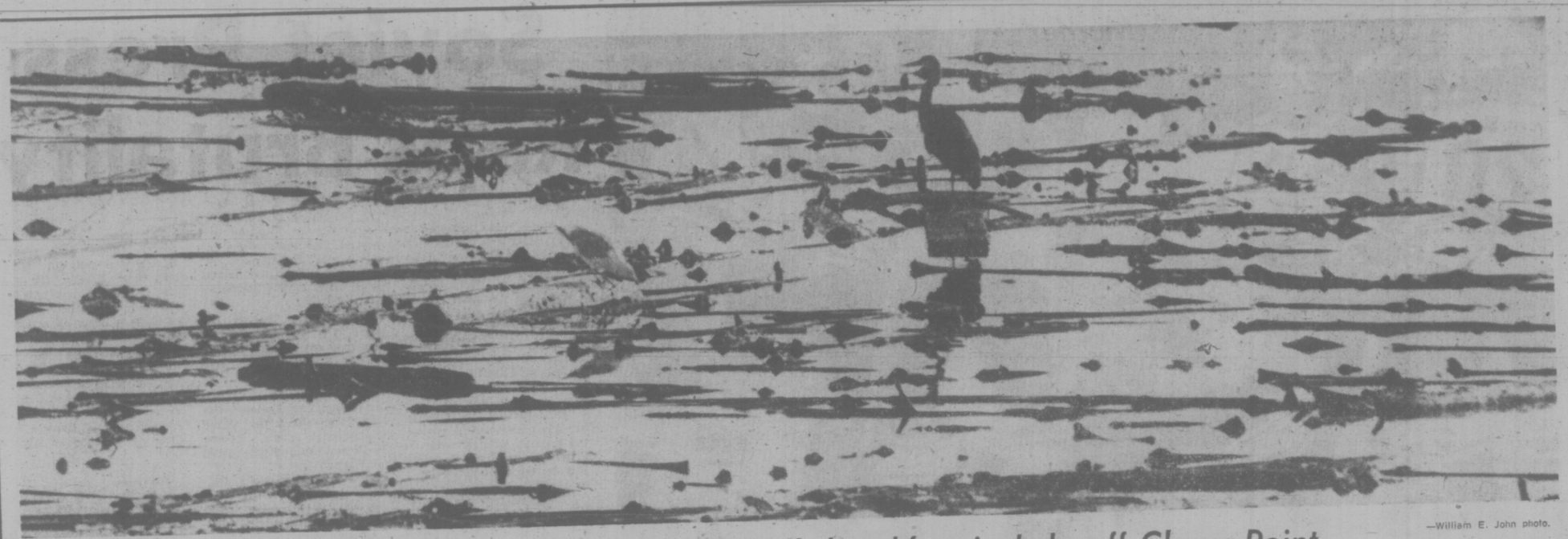

—William E. John photo.

Patient heron and hopeful gull stalk breakfast in kelp off Clover Point.

'Sweatshop' Hospitals HEU Campaign Target

Victoria Times
FRIDAY, OCT. 4, 1974 19
SECOND SECTION

By LIZ HUGHES
Times Staff

The B.C. Hospital Employees Union has started a drive to organize private hospital workers in Victoria and the rest of B.C. to alleviate what the union calls "sweatshop conditions."

Sharon Yandle of Vancouver has been hired by the union to head its private hospital division and her investigations so far reveal "appalling" working conditions in some hospitals, she said.

So far, her investigations have been centred on Vancouver area hospitals, and no investigations have been carried out on specific Victoria operations, she told the Times today.

"When I started this job, I had a general impression that conditions were bad, but now I'm speechless. They are so appalling," she said.

"I've found almost all workers are women and a great many of them are immigrants who don't speak the language very well.

"The rule seems to be a minimum wage scale with little or no fringe benefits and no rights."

Yandle and two full-time organizers have spent September investigating working conditions in some private hospitals.

"There is a real exploitation of new Canadians," she said.

Many of the women immigrants come from countries where trade unions are illegal and have a real fear of organizing themselves to get better conditions, Yandle said.

"One woman who called us said she came from a country where if a person tried to join a trade union, he just disappeared," she said.

"But now many people are coming into our office or calling us and we're finding that a lot of the practices are not just unfair, but grossly illegal."

She said many of the people she is talking to have no idea of their legal rights under the new B.C. Labor Code.

Hard Shift Brings Tears

"One woman told us she had just finished a six-day shift and was told to start another six-day shift right away, without any intervening day off. She refused to do it and was fired on the spot."

In one Vancouver private hospital, Yandle said, the night staff for 60 residents consists of one woman, a nurse's aide who was just recently transferred from the cleaning staff.

In another hospital, she said, a night staff of four is responsible for 75 patients in three wings. The four have no meal breaks, she said, because they can't leave the floor and have to "chomp on a sandwich as they walk down the hall."

Yandle said one woman ended her night shift in tears because there had been a run of illness and she had had to spend hours lifting bed-ridden pateints by herself and changing sheets.

"She was just physically exhausted," Yandle said.

She said she feared patient care in such hospitals was "going by the board" because the staff is being overworked.

"One hospital staff we know of is criticized by the owner for spending time with patients."

Yandle said the union was interested in workers in private hospitals and personal care homes all over the province. There are about 10 private hospitals in Victoria.

At a Victoria Labor Council meeting Wednesday, council secretary Larry Ryan charged that patient conditions in some private hospitals were also "appalling."

"It is time the health minister took a good look at these hospitals. Some patients expected there would be some change with the new government. I visit some of these hospitals and the conditions are appalling."

Ryan said the only solution was government takeover of private hospitals. The government now owns two former private hospitals in Victoria, Glengarry and Mt. Tolmie, and hospital workers there are members of the Hospital Employees' Union.

The Canadian Union of Public Employees represents workers at two other Victoria private hospitals, Sandringham and Glenwarren.

'Enough Is Enough...'

Sex-oriented evidence was ruled out today by Mr. Justice H. C. McKay in B.C. Supreme Court proceedings touching on secular use of St. Mary's Priory. (See page 29.)

"Enough is enough," the judge said as counsel for five sisters of the Love of Jesus cross-examined Rev. Francis Morrisey, expert defence witness on church law, for his opinion on whether outsiders had desecrated the priory.

"What has that to do with this case?" McKay asked Hugh McMillan, counsel for the plaintiffs.

McMillan had shown Morrisey a picture of a naked young woman and some "party jokes" from Playboy magazine which had been pinned to the priory wall during its use by an encounter group which rented the premises.

"We're not trying in this court — and I've tried to stop it — the running of the priory by Sister Leonette," McKay said referring to previous cautions to counsel for both sides to stick to the issues of the case, an attempt by Mother Cecilia Mary Dodd and four other sisters to control the society.

Jacklin Road Chaos Daily Student Fear

By DEREK SIDENIUS
Times Staff

When schools on Jacklin Road get out each weekday afternoon, chaos begins.

With the more than 2,000 homeward-bound students swelling the already heavy traffic on the road, "it's frightening, that's the word for it," says John Holt, principal of Belmont Fisher secondary school.

"It's a serious problem," adds a school official at Langford Elementary.

Dale Davies, a Grade 12 student at Belmont Fisher, says:

"Somebody is going to get killed this year . . . you could almost put a wager on it."

He and three other fellow Grade 12 students — Dave Wallace, Dan Willis and Harry Chew — are so concerned they have formed a committee to point out the dangers, rouse the public out of a deep-seated apathy and get authorities working on the problem.

Since school opened last month two students walking near Belmont Fisher have been struck by cars . . . and two others narrowly missed. The injuries were relatively minor.

"The question is," says Dale, "what is the price of life? Why does there have to be a really serious accident before the authorities will do anything?

"Everyone we talk to agrees with us . . . but nobody really wants to get involved."

The boys have tried all week to contact Esquimalt MLA Jim Gorst.

The highways department promised to investigate the problem and start by taking a traffic count. But no meters have been installed, say the students.

Holt feels Jacklin Road should be designated an arterial highway, widened and sidewalks installed.

HOLT
. . . 'frightening'

"Either that or put in a proper bypass to join Sooke Road with the Island Highway."

He says the problem on the one hand is a lack of pedestrian discipline by the students and on the other the sheer volume of cars using the road.

"It's really hazardous around here when the students get out at 3:15 p.m."

About half of the 1,571 students who attend the school use Jacklin to get to their homes walking often four, five or six abreast.

Langford elementary school, less than a mile away is also plagued by the increased traffic on Jacklin and Goldstream.

"We need help in controlling the traffic," a school official says. "The problem is Langford has grown into a small city. We have 14 businesses within a block of the school. A new junior secondary school is under construction two blocks away and a medical-dental building is going up across the street."

Ona Henderson, president of the Langford School Parents Association, says the situation is "bad" with most of the problem stemming from "belligerent" drivers yelling at youngsters crossing the road under the protection of safety patrols.

There are no sidewalks in the area. The 570 age 4 to 14 children are forced to walk or ride in the gravel and ditches beside the road. There is only one crosswalk, on Goldstream, Mrs. Henderson says.

Her group has been trying to get the highways department to install a control light to protect the children and patrols from the abuses of drivers.

They wrote to Highways Minister Graham Lea and MLA Gorst this summer but haven't received any answers.

They talked to highways officials in Langford who said they would "look into the matter."

The association will meet Oct. 21 to decide what to do next.

Cougar Eludes Dogs

An elusive cougar is giving searchers in Saanich the run-around.

First spotted Wednesday night in the vicinity of Shelbourne and Cedar Hill Road, it turned up again at 8:30 p.m. Thursday on Cadboro Bay Road.

And it was sighted again shortly before 8 a.m. today bounding across a back lawn at 1708 Barrie.

Hunters with trained cougar dogs spent most of the night trying to track down the animal, concentrating their search in the north end of Torquay east of Mount Douglas Park.

A search of Mount Douglas Thursday failed though Wildlife Branch official Bob Sinclair said "there were definite signs it had been in the park."

When last seen the cougar was heading north towards the beach.

Sinclair said hunters will attempt to shoot the animal with a tranquilizer dart and transport it back to the Malahat area where it is believed it originally came from.

Single Negotiator Set For Civic Bargaining

A single negotiator will coordinate bargaining for local municipalities and school boards, civic leaders decided Thursday.

The negotiator wasn't named but there was speculation it would be either E. E. Pearlman, a city lawyer who has represented a number of employers in bargaining, or R. S. S. Wilson, who has negotiated for municipalities in the lower mainland and the interior.

The Greater Victoria School Board, at a special meeting Thursday night, agreed to hire Pearlman for its negotiations with employees.

But board chairman Peter Bunn wouldn't say if Pearlman is also to be the area negotiator-coordinator.

Jim Campbell, chairman of the Capital Regional District board, said after Thursday's meeting of civic leaders a person was chosen but it cannot be announced until he has been consulted.

He hoped an announcement could be made in a few days.

The proposed common front to negotiate contracts with the Canadian Union of Public Employees, firefighters and police unions falls short of joint bargaining in which there would be a common team from both sides negotiating all contracts together.

Campbell described the move as "collective action on the part of employers to unify their position viz a viz the union. We will approach a negotiator who will in effect negotiate each of the existing contracts with the union in question. To form a single bargaining unit is a complicated matter we are not about to leap into."

He indicated that the area negotiator will be spokesman in separate negotiations "supported by the respective management team."

Campbell said a commitment "in a preliminary way" for the area negotiator has been made by Victoria, Capital Regional District, Oak Bay, Esquimalt and the Greater Victoria School Board.

No decisions have been made by Saanich municipality, Sidney and the Saanich and Sooke school districts, he said.

He didn't know what will happen with the Greater Victoria Library Board, Greater Victoria Water Board and University of Victoria.

CUPE staff representative Tom Smith described Thursday's move as "not area bargaining at all, as I understand it" and not joint bargaining either because negotiations will be carried out individually.

"They are hiring someone to co-ordinate their efforts," he said. "We don't know who it is."

He said hiring a co-ordinator might act to speed up negotiations.

Saanich Mayor Ed Lum said he will recommend that council approve the bargaining plan "with reluctance" Monday because he hesitated to jeopardize a good relationship the municipality has with its employees.

Victoria Mayor Peter Pollen said the time has come "to curb the voracious and unjustified appetites of some segments of society." This included some corporations as well as unions, he said.

REC CENTRE FOR PROJECT

Plans for a recreation centre and swimming pool at the controversial 305-unit Interurban-Marigold housing project will be outlined at Saanich's council meeting Monday.

Project manager Henry Yunglaus of Vancouver will be present to discuss details of the provincial government-owned Dunhill Development Corporation project.

Yungclaus said today the 54x73 feet building proposed by Dunhill would be located east of Interurban on the 30.6-acre site, adjacent to the Colquitz Park so users could go from the centre into the park easily.

★ ★ ★

In addition to the triangular-shaped swimming pool, Dunhill proposes to build a wading pool and day-care centre, separate saunas for men and women, showers and change rooms.

There will also be a meeting and games room and another area to be used as a lounge and meeting room. A playground and games court is also planned.

Residents of the north Tillicum area are mounting a campaign against the housing development, objecting to the magnitude of the project, the traffic it will generate and the strain it will put on local schools.

L OF A SWIMMING POOL is shaping up at UVic's new athletic complex and should be finished in December. Pool is 25 metres long with 14-foot deep diving tank forming one bar in L shape. Pool will have one and three-metre diving boards and feature underwater windows and sound system.

Ask The Times

Q. Can you tell me what fish are found in Thetis and Prior Lakes in Thetis Lake Park? F.L.P.

A. Rainbow trout (Salmo gairdneri); Brown cat fash (Ictalurus); Pumpkinseed sunfish (Lepomis Gibbosus).

Juveniles Face Charges

Two city boys, aged 16 and 13, were scheduled to face a battery of charges in juvenile court today after an overnight escapade which involved a store break-in and theft of two cars.

A city police spokesman said they were arrested after separate car chases. One chase ended on Chamber Street off Pandora and the other ended in Saanich.

Charges are expected to include break, enter and attempted theft, public mischief and driving offences.

250 HOUSES FOR SALE

WESTMONT REALTY LTD.

27 CADILLAC 386-6796

2 NEW LISTINGS

1—2 bedroom with room for 2 more upstairs. Full basement on a large high lot. Close to bus, schools and Simpsons-Sears and priced at $42,900. MLS 9442.

2—Renovated home near Hamsfield Park offering 2 bedrooms, dining room and living room with carpet, large kitchen. Modern Plumbing, heating and wiring. Value Plus at $39,500. MLS 9443.

JOHN BUNYAN 477-4513

MUST BE SOLD

3 BDRM. PLUS IN-LAW SUITE
Owners are moving to Europe at end of month and have to sell their 8-year-old, 3-bedroom home with 1-bedroom in-law suite that rents at $160 per month. The main floor has LR with fireplace, separate dinette, 3 bedrooms, modern kitchen and 4-pce. bathroom. The basement has LR, den, large bedroom, kitchen, and 3-piece bathroom. They were asking $52,900; try your offer now. MLS.

RICK KINNIS 477-9394

SIDE BY SIDE DUPLEX

3401 BETHUNE STREET
located close to Town and Country, this duplex has 2 bedrooms on each side that have been completely renovated with new furnaces, roof, cabinets, plumbing fixtures, w-w and wiring. Terms available at the price of $53,900. MLS.

RICK KINNIS 477-9394

THREE BEDROOMS

New Home in a treed area. Over 1400 sq. ft. of floor space. Very attractive floor plan. Basement can be in-law suite or huge rec. room plus 2 extra bedrooms. A very good buy a $64,900.

BILL SIDHU DAVE TAYLOR
477-5382 384-2718

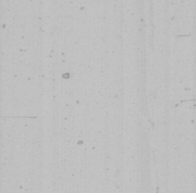

WHITTOME'S
4520 West Saanich Road
Royal Oak Branch
479-1661

OPEN HOUSE SAT., 1:30 - 4:30 679 VANALMAN $53,900

CHECK THESE FEATURES
—Lounge living and dining room.
—Wall to wall carpet on hd'wd.
—Large modern kitchen.
—Deluxe vanity bath.
—2-pce. bath in bsmt.
—3 bedrooms, double closets.
—Sundeck off dining room.
—Lot 100x130 — Fenced, on sewer.
—Lovely landscaping.
—Northridge Subdiv.
—BETTER THAN NEW

BILL ANDERSON
479-1667 479-6648

REASONABLE 1400 SQ. FT.

PLUS FULL BSMT. NEAR ALL LEVELS OF EDUCATION — QUITE AVENUE IN OAK BAY — FAST POSSESSION if required. $51,500. Call to discuss financing — Through hall, large living room with fireplace and leaded windows give touch of old English quality dining room. Large kitchen. Three bedrooms, ... bath. Call L. F. STRETCH 479-1667 or 592-3969 and present your offer! SECURITY AGAINST INFLATION!

J. H. Whittome and Co. Ltd.
Royal Oak Branch

WESTERHAM

ESTATES LTD.
440-1070 DOUGLAS ST.
382-6151

TWO SUPER BUYS!

I. CORDOVA HGHTS.
—Modern excellent construction
—Large, landscaped corner lot
—Fine car parking, greenhouse
—Large, distinctive, kitchen-eating area
—3 bdrms. on main, room for 4th down
—English pub style fp'd Rec. Rm
—Laundry-sewing area
—Vast workshop space
—7¾% mortgage
—Full price only $61,500 MLS

2. PRIME GORDON HD.
—Brilliantly spotless, as new
—4 bdrms, 2½ bthrms.
—Excellent fp'd Rec. Rm
—Vast sundeck
—Superbly lawned and treed high corner lot!
—Full price only $63,500 MLS

3. PRESTIGE ROCKLAND AREA
—Attractive 3 bedroom home
—Delightful lot in the city's most prestigious area.
—Ideal for senior executives or the professional man.
—May be seen by appointment only.

For more information call WESTERHAM 382-6151 or JACK DOBSON 658-8837.

REAL ESTATE (B.C.) LTD.
912 DOUGLAS ST.
MELTON — BRINGING MORE THAN THEIR NAME TO VICTORIA

OAK BAY.
CHARACTER HOME

This unique modernized home (2,400 sq. ft. finished) features 4 or 5 bedrooms, lovely den with brick fireplace, living room with built-in cabinet and fireplace, separate dining room. Bow windows, wooden mouldings and plate rails lend the architects touch which is rare today. Excellent location proposed Oak Bay Recreation Centre, close to good schools, bus and shopping centre. Price $55,000. To view please call:
Mildred Stapells, 477-4860 or bus. 386-7551.

TERRIFIC

The design of this lovely 4 bdrm. home is original and striking — appointments throughout are of the highest quality — room to room color scheme is tastefully blended. Self-contained servants quarters or guest suite has been provided for — the view is absolutely stunning and defies comparison in this area. Down payment is open to discussion and owner will carry 1st mortgage at 10½ per cent. Offers near $110,000. Will be considered. If this home is in your price range, see it. You won't be disappointed — it's beautiful — for further details call 478-5785.

81 LOGAN AVENUE
Hurry! See this well-built stucco home with W-W in living and dining rooms, oil hot water heating, full basement and drive-in garage. Garden full of shrubs, it will not last at this price of $42,500. Phone now at 592-3920 or 386-6552.
F. C. Hulty, Real Estate, 620 View

A DISTINGUISHED HOME
you will be proud to own, located on Winchester Road. A chance for you to decorate inside and outside. For appointment phone:
ULYSSES CONSTRUCTION
477-3402

$35,000
Or best offer, takes this bright 3-bedroom, basement home. Large 70'x150' lot on quiet street in Langford. All offers considered. Owner must sell within 2 weeks. Call evenings 478-8905.

BY OWNER
3-bedroom, full basement, living room with fireplace; large kitchen with dining nook. Well treed lot on cul-de-sac. Large 1st ...%, owner will assume second. $42,900. 860 Brett. 386-0396.

250 HOUSES FOR SALE

Investors

SYNDICATE REALTY LIMITED
620 Broughton St. 386-7721

OPEN HOUSE FRIDAY 2-4 586 ST. CHARLES

This brand new family home carefully designed for utmost living enjoyment is now ready for occupancy. On the main floor there is over 1,800 sq. ft. of floor area. Extra large living room, separate dining room, deluxe kitchen with family area and glass doors to sundeck. Three bedrooms, master bedroom with extra large walk-in closet and full bathroom. Intercom in every room and built-in vacuum system. Full basement with finished bathroom and sauna room. Two more bedrooms and large recreation room will be finished to purchaser's specifications. From rec. room, glass sliding doors lead to area designated for patio and swimming pool. Zoned hot water heating system. Large private secluded lot. In attendance:

LEO PIGERT
For prior view call 386-7721 any time.
ASKING $110,000

OPEN HOUSE FRIDAY 2-4 1502 ELNIDO 4400 BLOCK SHELBOURNE $53,900

Immediate occupancy for this brand new home which has over 1260 sq. ft. on main floor featuring sunken living room with rock fireplace. Three bedrooms, master ensuite, separate dining room, deluxe family kitchen with roughed-in fireplace and plumbing. In attendance:

EVAN WILLIAMS
For prior viewing, call 386-7721 anytime.

10 NEW HOMES

Under construction. Located on Kenmore Av. off Torquay. Large mortgages at 10¾%. Close to schools and all amenities. For further information call Leo Pigert or Evan Williams, 386-7721. Exclusive Agents.

STRATA TITLE DUPLEX TOWNHOUSE

Brand new—completed by October 15th. Overlooking Swan Lake on Saanich Rd. and Annie St. For further information, call Leo Pigert or Evan Williams, 386-7721 anytime. Exclusive Agents.

966 WILMER OAK BAY BORDER GONZALES

This lovely home built only three years ago is very conveniently located on a nicely treed street close to Oak Bay Avenue. On the main floor, there's 2 bedrooms, lovely living room, dining room with glass door to patio and secluded flower garden. Large rumpus room, third bedroom and second bathroom finished in full basement. Trades considered. For further information, call Leo Pigert or Evan Williams, 386-7721 anytime.

ASKING $52,000

LIKE MONEY?

LANDLORDS: THIS IS THE RIGHT TIME
2 bedroom cottage, good condition, presently listed at $230 per month. Corner lot, possible future development in Vic West. Offers on $25,500. Please Call J. H. Whalen, 386-7721 or Res. 382-7975.

J. D. BOSDET LTD.
120 727 Johnson St. 386-3128

OPEN HOUSE

Sat. 1:30-4:30 p.m.
7739 Bruce Gordon Lane
at the corner of Wallace dr. and Cultra Ave.

Deluxe 4-level split. 3-bedroom with en-suite plumbing. Attractive living room and dining room. Floor to ceiling stone fireplace, wall-to-wall carpet, family size kitchen and sun-deck. Double drive-in garage. Price $51,900.

OPEN HOUSE

Sat. 1:30 - 4:30
7751 Bruce Gordon Lane

1269 sq. ft. of luxury living, 3 bedrooms (master with en-suite), in-line living room/dining room with beautiful floor to ceiling fireplace. Extensive wall-to-wall throughout. Tremendous potential in the full basement with rec. room, fireplace, and plumbing all roughed-in. MLS 9434. Price: $55,900.

The two above-noted homes are finished and ready to occupy. We have 5 more due for completion in the next few weeks. Deluxe homes located in a quiet area on large fully serviced lots. Call

Bruce Pollok Alice Moore Ed Kraft
385-2651 592-4529 652-3676

10 ACRES TREES TREES TREES

Located in North Saanich this excellent property offers privacy and seclusion, plus approximately 2 acres of meadow. Ideal for mini-farm or country estate. Municipal water available. MLS 9223. Asking $72,500.

Bruce Pollok 385-2651

7 ACRES TREES & VIEWS

Located on one of the highest points in Saanich this property offers panoramic valley views and distant water views. The road is roughed-in to an excellent building site. MLS 9031. Asking $49,900.

Bruce Pollok Alice Moore
385-2651 592-4529

3 OR 4 BEDROOMS $47,500

This immaculate home has been completely renovated inside and offers 1375 sq. ft. on the main floor including 3 bedrooms, living room with fireplace, dining room and family room, plus full basement with 4th bedroom, sewing room, cold storage room and rec. room on a 50'x171' lot with above ground pool included. MLS 9506. Asking $17,500.

Bruce Pollok Alice Moore Ed Kraft
385-2651 592-4529 652-3676

TWO CUTIES UNDER $36,000

The first is a two bdrm home near S. Sears with charming LR with F.P., spacious kitchen with eating area and laundry off kitchen all on beautiful lot. Priced to sell at $27,900. THE SECOND is a 3 bedroom home. CMHC inspected with big LR, sewing room and kitchen with eating area. All appliances are included. All this on a very nice fenced lot and priced at $35,900 to sell quickly. TO VIEW THESE TWO CUTIES CALL SHANE BEFURT, 388-6231 or 388-6275 LOC: 2560 Island Pacific Rity.

BY BUILDER. NEW THREE-bedroom home. Sea view lot. 1½ baths, marble vanity, wall to wall carpet. Large living room with stone fireplace and sundeck. 1844 Rye Rd., off Simpson Rd., Central Saanich. $49,900. 652-1831 or 652-3419.

LANGFORD, METCHOSIN, COLWOOD, Sooke. 1,200 sq. ft. 3 bedrooms, fireplace. Ensuite plumbing. Full basement with roughed in plumbing. Top quality house built on your lot. From $31,000. Enquiries 478-5621.

250 HOUSES FOR SALE

BALL & HERWICK HOMEFINDERS REALTY LTD.

3480 Douglas 386-2911

OPEN HOUSE
2912 MOUNT WELLS DR.
(Turn left off Hi-way at sign for Goldstream Inn.)
SAT. 1-4 P.M.
IMMEDIATE POSSESSION!
This vendor M-U-S-T SELL and will look at all offers on his 3-bdrm., full bsmt., nearly new home. The existing 1st mortgage of $19,000 is at 10% interest and may be assumed (or increased at current rates.) MLS 9238.

ALSO

OPEN HOUSE
3938 WILKINSON RD.
SAT. 1-4 P.M.
This 2-bdrm. house has lovely valley views from the L.R., a COZY fireplace, and the seclusion a young couple wants in their first home; room for a workshop in the part basement ... PLUS a r-e-a-l-l-y attractive lot.
For prior viewing call: HAZEL CLARK or NORMA HILL at 386-2911 anytime.

SIDNEY $42,900
OPEN HOUSE
2173 BRADFORD ST.
Turn left off Resthaven and view this 4-bedroom home. Coffee and donuts will be served. MLS.
ELSIE O'BRIEN or HELEN PHILLIPS
386-2911

$33,900
OPEN HOUSE
DUNDAS STREET
SAT. 2-4:30 P.M.
SHAWNIGAN LAKE VILLAGE
1 block off Shawnigan Lake Mill Bay Rd., 1 block up from Junction. Immediate possession on this older year round family home. Located on nicely landscaped secluded double lot. 3 bedrooms, dining room, family room. Oil furnace. Bonus ... 1 bedroom cottage presently rented at $75.00 per month. Few minutes walk to beach. Come see Saturday and make an offer. Won't last at this low price. For prior viewing please call:
MARILYN MOORE
478-2482 or 386-2911 — MLS 9255

OPEN HOUSE
2378 EPCO DRIVE
S-I-D-N-E-Y
1:30-4:30 P.M.
SATURDAY — OCT. 5th
$43,900. Vendor moving to Vancouver; has reduced his price on this attractive Sidney home. Large brick fireplace, w-w shag, sundeck, rec room in basement. MLS. Salesladv in attendance:
MARGARET P. BRIDGER
386-2911 or 385-1188

OPEN HOUSE
334 GORGE ROAD, WEST
SAT. 2-4 P.M.
$48,500 ... $25,000 approx. at 9% ... existing financing. 3 bdrms. (one in the basement); lovely living room and dining room — gorgeous views of Gorge Park. Come and view this home. MLS.
Call CURT SHUBROOK
386-2911 or 382-6961

OPEN HOUSE
1282 MARCHANT ROAD —
SAT. 1:30-4:30 P.M.
Immaculate 3-bedroom home, 1 year old. Designed a little different and tastefully decorated. Well established garden, close to all amenities and early occupancy.
ELEANOR BRAY
386-2911 or 592-1130

RITHET'S

for Real Estate Insurance Appraisals

714 FORT
382-4251

OPEN HOUSE 1523 NORTH DAIRY

SAT. 1:30—4:00
You are invited to view this lovely 1½ bath, 3 bedroom townhouse offering in excess of 1300 sq. ft. of excellent accommodation. Close to Simpsons-Sears. Vendor will carry 2nd mortgage.
ASKING $41,500
R. JOHNSON W. MICHAELS
332-1251 anytime

GORGE PARK

A good well-built home situated close to all amenities. Three bedrooms. Master bedroom is a real treat! Fireplace in living room. Large kitchen with pantry effect recess. Separate garage with patio pad alongside. Large lot suitable for excellent vegetable garden or just lawn. OPEN TO OFFERS ON ASKING PRICE OF $43,500. To view Please call:
G. WILLISCROFT 382-4251
24-hour service.

SECLUSION 5.31 ACRES

Only 5 miles from City Hall. If you need room for 12 children, 8 horses and 30 chickens, we have the property of Colonial design for you. The charm and outdoor living is our theme for this beautiful Hobby Farm. We are pleased to present this unique home (ML 9399). Call JIM RANSON at Westgate Realty. 388-9941 or Res. 479-3910.

$139,000

OPEN HOUSE FRI.-SAT. 1:30-5 946 RUNNYMEDE PLACE CHOICE OAK BAY

Delightful 2-bedroom home with extra large living and dining room, fireplace, convenient kitchen, large bathroom with vanity. Extra room in the basement. Garage, large secluded easy to keep yard. Nicely decorated inside and out. New wall to wall rug. Vacant. Trades considered. Was listed at $59,900 now reduced by $3,000. Be sure to see this good buy. This home must be sold, so make us an offer.

OWNER 592-4989

KEATING X ROAD AREA
6922 Saanich Cross Road, 11-year-old, 2 or 3-bedroom, family room, 2 fireplaces, 2 baths. Exceptional treed view, ½ acre lot. Many fine extras. Reduced to $63,000, appointment only, 652-3753.

PRIVATE SALE, 2 BEDROOM, living room, dining room, family room, 2 fireplaces. Plus good revenue. Owner will carry balance on agreement for sale. $69,900. 383-8593.

— RYAN PROPERTIES LTD. —
Knowledge, experience and trust.
G. E. Bus Ryan, 382-8155 anytime.
A full-time, dedicated agent.

250 HOUSES FOR SALE

Montreal Trust

OPEN HOUSE
2551 Killarney
Sat. 1:30 to 4:30
—New Custom Built. Secluded
—Sea Views — Cadboro Bay —
Sail Boats
—3 Bedrooms, 2-4 pce. baths
—Delightful living, dining rooms
—Deluxe Carpet all thru. Luxury Kitchen, Dishwasher, Gaburator, Inter-com. THE BEST FOR GRACIOUS living (MLS) $95,000.
C. D. BECKNER
386-2111 477-4994

OPEN HOUSE
Sat. 1:30 to 4:30
1603 Hawthorne
GORDON HEAD
ONE OF A KIND
Distinctively different. Professionally renovated to create an imaginative one-of-a-kind design. To tell you there are three bedrooms, two full bathrooms, L.R., raised D.R., kitchen with breakfast room, sunken fireplace pit and unique treatment of the master bedroom is simply not enough. The interior must be seen to fully appreciate the fine workmanship and unique floor plan of this fine conversion. Asking $72,900, for further details and viewing please call:
MICHAEL McKENNA
386-2111 592-3611

BRENTWOOD — NEW HOME
$55,900
Spacious home in quiet cul-de-sac in Brentwood, 2 blks. to schools and shops, stone F.P. in L.R., sundeck off D.R., kitchen with eating area, 3 BRs, 1½ bathrooms, full high basement with roughed-in fireplace and plumbing. Ready for occupancy October 15. Inquire on this one and choose your own carpet and colour scheme, 10% financing. Please call
W. HOOKER 652-3634
655-3924

GORDON HEAD SPLIT LEVEL
$59,900 on quiet cul-de-sac. — BRs, 1½ bathrooms, roughed-in plumbing in bsmt. Occupancy for Sept. 15. Excellent financing. Please call
W. HOOKER 652-3634
656-3924

DRIVE BY
503 SALTON PLACE
OFF WHISHART
One bedroom cottage on excellent 85x100 lot in an area of good homes. Possibilities of enlargement are endless. Call me on any reasonable offer. Asking $26,000 (MLS)
386-2111 ALAN WESTGATE 656-3423

OPEN HOUSE
9-98 GREENGLADE
SATURDAY 1:00 to 4:00
Country living with suburban convenience, short distance from Sidney at 9498 Greenglade, tastefully decorated and conveniently designed. This beautiful 11-year-old, full-basement bungalow both, 4-BR, den, 2 bathrooms, lovely fireplace and wall-to-wall carpeting. Sundeck off Dr. overlooks treed backyard, completely landscaped in quiet new cul-de-sac. View it soon with (MLS).
DARLENE PEDERSEN
656-3924 656-1881

DEEP COVE
1.1 acre of treed seclusion at 1077 Maple Rd., Deep Cove, realistically priced at $79,900. 1-year old post and beam bungalow customed designed and kitchen built with lovers of extras to make this home really unique. Sunken LR with wrap-around fireplace, DR with built-in china cabinet a snack bar — Large bright kitchen with counter top range and built-in oven, separate utility area, 3 good sized BR's plus den, 4-Pce. bath plus 2-Pce. ensuite. Loads of cupboards and closets. Dble attached garage, large patio of DR and vendor is putting finishing touches to this home. See this one of a kind home with (MLS).
DARLENE PEDERSEN
656-3924 656-1881

SIDNEY
OWNER TRANSFERRED
Excellent mtg on this 9-month-old home at 9498 Greenglade. Short distance from Sidney in cul de sac will give you country living with suberbia convenience. Tastefully decorated throughout with 4 bedrooms, den, 2 baths — full high basement, sundeck off DR overlooks fenced backyard. Completely landscaped. Unique FP in LR and wall-to-wall throughout. View with (MLS)
DARLENE PEDERSEN
656-3924 655-1881

HERE'S HOW TO PURCHASE WITH $10,000 DOWN!!!
If you can invest $10,000 and qualify for the large second mortgage of $38,400 at 10¼% plus the gov't second you are right for this home.
The home is brand new in CENTRAL SAANICH, has 3 bedrooms, 1½ baths, 2 fireplaces, excellent financing and a basement with fantastic development potential.
Owner must sell, so make an offer on this home of $55,500.
386-2111 (pager)
Neil Rawnsley 384-7380

OAK BAY
Spacious bungalow, quite area, close to everything
386-2111 DOUG SHORT 598-3684

UNIVERSITY AREA
Close to trans. schools, shopping. Nice yard and not too much garden to work. 1 lge BR — living rm. LR., DR. Lge. kit. with E.A. 1-4 pce bath, 1-3 pce. bath, family Rm., utility Rm., Den or extra BR in lower area.
Owner transfer, house vacant, can be seen any time. Asking $57,900 present all offers. Must be sold. (MLS 9080).
386-2111 D. ... 477-4789
A. D. WHEELER
386-2111 477-4789

SOOKE
BRAND NEW — VLA
MUST BE SOLD
New 3 BR — room for 4 — located in Whiffin Spit subdivision at 7014 Deerlepe invites your offers. Qualifies for $5,000 B.C. second mortgage. Finished family room with F.P., wall to wall throughout — master BR ensuite. All this on approx. ½ acre lot. MLS 8849. For info and viewing call
ALAN WESTGATE
386-2111 656-3423
C. M. "BUD" FORBES
386-2111 652-2950

FERNDALE AREA
This is a beautiful home situated in a quiet cul-de-sac in this very desirable area. It has a lovely entrance hall, LR with FP and dining area opening onto a huge sundeck, roomy cabinet kitchen. Three bedrooms (master ensuite). The basement is fully developed with 3 BRS (potential suite) rec room with FP, utility area and more. The lot is large and developed, including oodles of parking area. This is a truly fine family style home that must be seen. Offers are invited on an asking price of only $79,900. MLS. For details and to view please call
LEON JICKLING
386-2111 384-8669
ROY KAISER
386-2111 477-6813

OAK BAY
This nice little home is located on a quiet no through street close to just above everything. There is a lovely living room with F.P. dining room with F.P. and built in cabinets, roomy modern cabinet kitchen, two nice bedrooms and daily. The full basement has a den in garage and room for other things. The lot is well developed with Rose Garden, veg. plot and lawns. The asking price is only $28,000 to be sure to see it today. It is NICE! Call now for details and to view call
LEON JICKLING
386-2111 384-8669
ART PEAKER
386-2111 477-3957

NEW, QUIET ENJOYMENT
For family style living, nearly 1500 sq. ft. of quality home, with great potential in the undeveloped basement. Enjoy a somewhat different plan, located away from any traffic. Ask about this fine new home, not many others available in the higher $70,000 range, available now for viewing. Call now
ROY KAISER
386-2111 477-6813

½ ACRE SAANICH PENINSULA
2-bedroom older home with outbuildings on over ½ acre of sea view property in Saanichton in sewer area, subdivision potential. $35,000 or offers.
UNICON HOMES LTD.
Days 386-0130
Eves. 386-9930

BY OWNER
3 bedroom split level, like new, sunken living room and dining room, bedroom carpeted and finished in tudor style, large lot. Asking $48,500. 478-2327.

250 HOUSES FOR SALE

BLOCK BROS.

1800 Blanshard
3636 Shelbourne
1949 Sooke Rd.

1893 FOUL BAY OPEN HOUSE

Fri. 2-4. A delightful 2 Br home, with attractive FP in the living room and a spacious "country" kitchen. Excellent 10% financing.
592-1420 TED WALFORD 477-1841

OPEN HOUSE 957 MONTEREY

2-4 p.m. Oak Bay. Attractive 2 bdrm., bungalow near all conveniences. Fireplace in excellent living rm., separate dining rm., full basement. Entire house is sparkling condition. Worth looking into.
386-3231 OLIVE L. MARTIN 385-7266

OPEN HOUSE 6342 OLDFIELD ROAD

3-6 p.m. 1 acre of land ready for your garden, commercial or otherwise. House needs repair and has 75x45 greenhouse and lots of potential.
386-3231 ROB FUKUSHIMA PETER CULTER

$3200 DOWN

Will get you this lovely 1-3 bdrm. 10 yr. old home in the GLANFORD AREA if you qualify for a 1st mortgage of $34,700 at $364.16 per mon. (including 12¼% interest per annum, 25 yr. amor. 5 yrd term: Full price $37,900. MLS.
GERRIT KLOOTWYK
479-3313 386-3231

EXCELLENT FINANCING

Existing $18,000 1st mortgage at 7½% and vendor will consider carrying as much as $15,000 2nd at 13% that's just about 11% to finance! Immaculate 3 bdrm. condominium, fireplace, balcony, washer & dryer. Don't miss this one! Asking $42,500.
382-3574 BOB KERSHAW 386-3231

McKENZIE CEDAR HILL X RD.

1280 sq. ft. bungalow — 3 bdrms on main, "L" shaped living rm and dining rm., full basement presently rented as a small suite. Corner lot (77x116). Asking $57,500.
385-7266 OLIVE L. MARTIN 386-3231

BERRIES AND FRUITS

Located on 1.67 acres of prime arable land in Saanich. Hundreds of various berries any many fruit trees, which could probably organize $5000 per year with a little attention. Also 6 yr. old, 3 bdrm. home, barn, tractor and implements included in price of $74,900. A nice property and great for "hobby farm" type of people or retirement income.
386-3231 JEFF CHALK 477-8274

FARMLAND NORTH SAANICH

14.4 acres of arable land — level, cleared with a cluster of trees for protection. Near the airport and Pat Bay Hwy. $108,000.
386-3231 WILF WEICKER 598-1649

WHAT A DEAL!

100x97.6 duplex zoned city lot for $31,900 with a house that could be used for revenue. Vendor will assist by carrying a 2nd mortgage at 12%.
383-3574 BOB KERSHAW 386-3231

FORGET THE LANDSCAPING

Make your life easier, move into this easy care condominium. Centrally located in Esquimalt, bus service just outside the door. Wall to wall carpeting, 2 bdrms, 1½ baths, lots of storage space. Fridge, stove, washer, dryer, included. Low down payment.
386-3231 BILL MOSHER 652-2868

SEABREEZES, SEAVIEWS, SERENITY!

All present here. New home in beautiful Lagoon area. Main floor consists of 3 bdrms, living rm with feature wall and rock fireplace. Glass sliding doors to sundeck. 2 bdrms in lower level basement. Oh yes — 3 bathrooms. Immediate possession. Only $53,000.
386-3231 OLIVE WEBBER 478-7733

ATTENTION BOAT OWNERS!

Escape weekends to your private Island retreat — 10 min. from Swartz Bay — enjoy peace and beauty, no cars. Just watch ships go by — approx 1-3 acre — 90 ft. waterfront 3 bdrm "winterized" cottage — cheery orange acorn fireplace, piped water, elec. heat, phone. $39,900. Open to offers.
386-3231 ETHEL HARVEY 592-4522

WALK TO MAYFAIR!!!

You'll be surprised to see the fine condition when I show you this house located so close to shopping, schools, and transportation. Over 1200 sq. ft. Large rooms, spacious windows make for a comfortable feeling. Full bsmt. provides potential for expansion.
Paul Hanson 478-5561, 478-5446

GORGE AREA

This newly listed home is probably within your range if you are buying your first home or your last. 1 BR with nice renovations. Terms that will surprise you.
Paul Hanson 478-5561, 478-5446

FRESH!!!

Is the feeling you get in this lovely 3 bdrm home on Owens Road in Colwood. The whole house and grounds are kept to perfection. First time offered for sale. Sensibly priced too. $49,900.
Paul Hanson 478-5561, 478-5446

SEA BREEZES!!!

New house on half acre near Sooke is ready for its new owner. Small down with B.C. Second Mtge. make this house easy to own. Trees galore. Beautiful large sundeck over double carport and lots of paved parking. The high basement is just waiting for that handyman to finish. Fireplace and plumbing already roughed in. $49,900.
Paul Hanson 478-5561, 478-5446

DO YOU HAVE A BIG FAMILY?

If you are looking for a bigger home, this 5 BR., 2 baths with large LR., kitchen, eating area and BS AT can solve your problem. For details, please phone.
477-1841 CLIFTON MAK 384-5947

ATTENTION BUILDERS

3 level lots and a house at corner of Glandford and Leaside, all subdivided. The house has 3 BRs, BSMT, large LLR and kitchen, asking $39,900. 2 lots asking $19,500 each, are 50'x120', one lot asking $20,500 is 60'x190.3', sewer is already to build.
477-1841 CLIFTON MAK 384-5947

DUPLEX $39,500

Up and down duplex Redfern area. 2 BR suite on main and 1 BR suite up. Interior in excellent condition. Exterior needs only coat of paint. Existing 1st mortgage $25,000 at 10½% and Vendor will carry 2nd.
477-1841 BILL REMPLE 658-5794

LOG RANCHER

Nearly 1500 sq. ft. of luxury living area in this handcrafted 3 BR. home located on 3.91 acres (Cordova Bay). Beautifully landscaped including trees, shrubs, flower beds, lake and cultivated area. Delightful seclusion. Asking $125,000.
477-1841 BILL REMPLE 658-5794

250 HOUSES FOR SALE

BLOCK BROS.

1800 Blanshard
3636 Shelbourne
1949 Sooke Rd.

MT. TOLMIE 4 BEDROOMS

Over 1580 sq. ft. on the main and more room for development in BSMT. Well landscaped 75x130 lot, near transportation schools and the university. Offers to $57,500.
477-1841 RON KERFOOT 652-2594

GOOD LOCATION ONLY $43,900

Good area convenient to snopping and schools, separate garage. Lots of gardening, room in the oversize lot. 1 BR, extra big kitchen, full BSMT, very well renovated.
477-1841 JACK GRANT 477-8172

RETIRED? TRY 2 BR .92 ACRE

$34,900. Level, secluded land. 1965 no step post and beam. Kind of snuggles away-close to sea, but harbour house. Wiffin Spit. Quiet area of talented people.
JAMIE MacGREGOR
477-1841 477-4270

COLWOOD GOLF AREA—5 BR.

$36,000. 1st. at 11½% $359 PI—79
5,000 2nd at 12% $50 MO—74
15,000 Cash plus the above financing can buy a quality 5 BR home on quiet street. 7 years old. 85x125 lot. Extra parking.
JAMIE MacGREGOR
477-1841 477-4270

ALL ELECTRIC SIDNEY HOME

Brand new (not quite finished) 3 BR., sunken LR. Full well planned BSMT. ready to develop. Just $-6,900.
477-1841 AL POTTAGE 479-2716

SIDNEY NEW EXCLUSIVE

This immaculate 3 BR. home is situated on a quiet cul-de-sac but close to shopping and schools. 4th BR downstairs, plus a roughed-in 22x12 rec. room, 2 baths. Good 9¾% financing.
598-1420 TED WALFORD 477-1841

EUROPEAN CHARM IN MODERN SETTING

Only $63,500. Fantastic charm. Fully furnished with 8 mo old furniture. In exquisite taste. 3 bdrms, 3 BR, rec. room a dreamer's delight. Sundeck and garden to delight the most critical. Many expensive shrubs and flowers waiting for your enjoyment. Lower area on quiet street. Good financing.
(MRS.) PAT FORBES
477-1841 384-8359

HOMEHUNTER—HUNT NO MORE!

Here it is the ultimate — large lot at end of cul-de-sac. With quality 3 BR. home (en suite) plus 2 in BSMT. Still lots of room to go for the rec room, utility or whatever! Only 4 years old in delightful Gordon Head. Views of mountains. Close to university and sports centre. $66,900 with 10½% mortgage.
(MRS.) PAT FORBES
477-1841 384-8359

Island Homes Ltd.
2504 DOUGLAS
386-7545

OPEN HOUSE
3979 OAKWOOD
SAT. 1:30 - 4:30
LOVELY 3 BEDROOM HOME IN PRIME GORDON HEAD LOCATION, ENTERTAINMENT SIZE LR WITH RAISED HEARTH FIREPLACE, FAMILY SIZE DINING ROOM WITH SLIDING DOORS TO SUNDECK, FULL BASEMENT READY FOR DEVELOPMENT. APPROX. $13,000 1ST MORTGAGE AT 6¼%, PAY $144 PRIN. INT. AND TAXES. ASKING $54,900. MAKE AN OFFER. TRY YOUR TERMS. FOR PRIOR VIEWING CONTACT J. C. BAXTER 386-7545 (24 HRS).

2-BEDROOM STRATA TITLE
Clean and spacious — upstairs, oak floors and sundeck. No children — excellent starter or retirement — close to schools and park ... includes fridge, stove and dryer. Owner may carry some financing —
Priced right to sell at $24,900.
Phone Bill Palfrey — for information MLS.

BUILDERS' TAKE NOTE
1.63 ACRES SUITABLE FOR A ... SUBDIVISION WITH A BEAUTIFUL VIEW OF OCEAN AND MOUNTAINS. 30 MINUTES DRIVE TO VICTORIA. SITUATED AT MILL BAY — $30,000 FIRM. SHAWNIGAN LAKE LOT
A GOOD LEVEL LOT COMPLETELY CLEARED IN VILLAGE AREA. ON WATER AND PAVEMENT. PRICED AT $11,000. FOR INFORMATION CALL: PAT TRICK SNOW, 592-3931 or 386-7545.

ROCKLAND TUDOR
$125,000
If a traditional style with leaded windows, beamed ceilings, spacious rooms, good floor plan is your heart's desire, I urge you to call me for an appt. to view this beautiful three bedroom home. The large living room and separate dining room were designed for entertaining. The roomy family room adjoining an ultra-modern kitchen is the focal point for daily enjoyment. Superb broadloom throughout plus tasteful decorating delights the senses. The setting provides privacy amidst hedges, trees and a lovely garden. The combination of modern efficiency and old world charm is something you must see to comprehend. For further particulars please call
MR. BAXTER 386-7545 (24 Hrs.)

NEW 2 BEDROOM
IMMED. POSS.
PRICE $42,500
Beautiful new 2-Bdr. home with lovely sea view. Spacious living room and dining area opening to large sundeck. Wall to wall throughout. Full basement. Low taxes. H. Mitchell 479-4918.

READY TO MOVE IN

Homes in Gordon Head, close to all schools, etc. 9¾% interest N.H.A. From $52,450 up. Phone Kasapi Construction Ltd., 386-6191 anytime.

LANGFORD BY OWNER, CLEAR title, 3 bedroom no basement home, wall-to-wall carpet throughout. Close to Elementary School, new roof. Large lot. Net taxes under $25. $39,900. 478-4373.

BRIGHT
Pleasnt new 1-bedroom home with lake view at Shawnigan Lake Village. Dec. 1 $24,700. 383-4444.

1 BLOCK FROM BEACH
1300 sq. ft. new 3 bedrooms, full basement, $58,800. 478-6268.

250 HOUSES FOR SALE

Island Pacific Realty

3200 QUADRA 388-6231

OPEN HOUSE
1:30 - 4:30
2204 MALAVIEW
You can move right in to this immaculate 2-bdrm., no-step home with attached carport and handy workshop. Bright large kitchen, vanity bath, separate utility. All rooms carpeted and tastefully decorated. Perfect retirement home just walking distance to sea and shops. Call HAZEL CAMPBELL, 382-6956 or 388-6231 ANYTIME.

BEGBIE AREA
This 10-year-old custom-built home on high location with city view. 3 or 4 bedrooms, 1½ baths, 2 fireplaces, quality carpet over hardwood. Built-in SS range and all appliances and drapes included. Professionally landscaped yard. CALL HAZEL CAMPBELL, 382-6956 or 388-6231. MLS.

3 BDRMS.
$28,900
You can't beat this price. Drive by 735 BELTON STREET, then call GERRY FINNIGAN, 388-6231 or 388-6275, Loc. 2516.

COMBINATION SITUATION
This large older home has the room and floor plan for different uses, family living or revenue and even both! Main floor and upstairs has bedrooms galore, 1½ bathrooms, living room, through hall and more. There is also a basement suite and area for rec. room downstairs. Good wiring and plumbing plus cleanliness make this solid home a solid investment at $48,900. MLS. CALL CHRIS GREIG, 388-6231 or 479-7995.

GORGE AREA
$39,500
Immaculate renovated older home on quiet street, features new wall-to-wall throughout. Attractive living room with fireplace, dining room, bright kitchen and two lovely bedrooms. Everything in good shape. Part basement and sundeck on easy care lot. CALL CHRIS GREIG 388-6231 or 479-7995.

GORGE AREA
On quiet residential street. Two bedrooms, good size L.R. with fireplace, dining room, large walk-out sundeck, nice garden. Full basement with recreation room. Spotlessly clean throughout. New listing at $43,500. BEN GREIG. 388-6231 or 598-3105.

COUNTRY SITUATION
Or at least a kennel licence is available. Presently VLA. Lovely 3-bedroom, full basement home only 2½ years old. Built for convenience and seclusion on two acres of treed land sloping to year around trout stream in Metchosin district. Asking $42,900. MRS. McKEAGE, 388-6231 or 479-5868. MLS 8781.

COUNTRY LIVING AT ITS BEST
Approx. ½ acre with 3-br. home, L.R. with F.P., D.R., big Kitchen and Laundry with washer and dryer hookups. Property is flat and very nicely treed. All for $19,900. To view call SHANE BEFURT, 477-9730. I.P.R., 388-6231.

GORDON HEAD STARTER OR RETIREMENT
This 2-bdrm full basement home is sitting on a big beautifully landscaped lot. Big LR with FP, and big kitchen with eating area. Close to all schools, university and minutes away from shopping. Priced to sell at $42,900. QUICKLY CALL SHANE BEFURT, 388-6275. ASK FOR LOC. 2560 or Island Pacific, 388-6231.

3 BEDROOMS
$35,900
A well-built CMHC inspected home featuring 3 bedrooms

TORONTO MARKET TRADING

Distributed by CP

Toronto Stock Exchange—Oct. 4

Complete tabulation of Friday transactions. Quotations in cents unless marked $. z—Odd lot, xd—Ex-dividend, xr—Ex-rights, xw — Ex-warrants. Net change is from previous board-lot closing sale.

Stock	Sales	High	Low	Close	Net Ch'ge
A—B					
Abby Glen	3200	255	250	255	+ 5
Abitibi	7111	$9⅛	8⅞	9	— ⅛
Abitbi 7½p	z10	$40	40	40	
Acklands	625	$11	10⅞	11	+ ⅛
Acme Gas	1000	8	8	8	
Acres Ltd	200	$5¾	5¾	5¾	
Acres A pr	100	$31	31	31	— ½
Acres Wt	500	16	16	16	+ 1
Agnico E	5005	56⅝	6¼	6½	+ ¼
Agra Ind	800	55	5	5	
Akaitcho	200	160	160	160	+ 5
Albany	3500	24	23	24	
Alt East G	6600	395	385	395	— 5
Alta Gas A	z30	95⅝	95⅝	95⅝	
Alta G C p	100	60	60	60	+ 2
Alta GE p	500	$18½	18½	18½	— ¼
TSE A8		vsvrvrczcbyl		02	
Alta Nat	380	$17	17	17	— ½
Alcan	6215	$22¼	22	22	— 1
Algoma S t	1224	$22⅞	22¾	22¾	— ⅛
All-Can B	400	210	210	210	
Allarco Dv	600	57½	7¼	7½	+ ¼
Alliance B	00	435	435	435	—35
Alpe Ind	300	9⅝	9½	9½	— ¼
Alum 4½ p	265	$31½	31½	31½	
Am Bonza	3300	110	106	106	— 4
Am Larder	2000	36	36	36	+ 2
Am Eagle	5500	62	60	62	+ 2
A Quasar P	500	57½	7½	7½	
Andres W	220	$6¾	6¼	6¼	— ⅛
Ang CT 290	100	530	30	30	— 1
Ang U Dev	4500	62	60	62	+ 2
Aquitaine	1320	$15½	15¼	15½	+ ⅛
Argus B pr	200	527	26¾	26¾	
Argus C pr	100	$8⅜	8⅜	8⅜	+ ⅛
Asamera	1900	57	6¾	7	+ ¼
Asbestos	100	$13¾	13¾	13¾	+ ½
Ashland C	409	$6¼	5¾	5¾	— ¾
Ashland pr	z15	$16	16	16	
Asoc Porc	899	120	110	120	+ 9
Atco A	200	$10½	10½	10½	+ ⅜
Auto El	225	400	400	400	+ 5
Bad Boy	5500	305	300	300	
Ballndery	1000	53	53	53	— 7
Bankeno	2800	205	180	205	+25
Bank B C	z10	$18	18	18	
Bk Mtl	13125	$12½	12¼	12⅜	
Bank N S	5035	$33½	32¾	33⅜	+ ¼
BCon Nat	200	$14	14	14	—
Baton B	55900	55	490	490	— 5
Beavr Eng	100	330	330	330	
Becker B p	1200	280	265	280	+10
Bell Canad	9186	$41¼	40⅝	40⅞	— ½
Bell A pr	z37	$41¼	40⅝	40⅝	
Bell B pr	z35	$43¼	42⅝	42⅝	
Bell C pr	235	$24¾	24¾	24¾	
Beth Cop A	3650	59¾	9⅝	9¾	
Biltmore I	z18	120	120	120	
Black P A	200	290	290	290	
Block Bros	500	275	275	275	
Bombrdier	100	225	225	225	+15
Bovis Cor	2000	105	105	105	+ 2
Bowater	100	210	210	210	—10
Bow Valy	1450	513	12⅝	13	+ ½
BP Can	200	$10⅛	10¼	10¼	— ¼
Braior Res	3000	103	98	100	— 3
Bralsa	100	325	325	325	
Bramalea	2100	280	275	280	+ 5
Brameda	z200	40	40	40	
Brscn A	32290	512	11¾	11⅞	
Brenda M	500	420	410	410	
Bright A	120	58½	8½	8½	+ ¼
Brinco	11590	56⅞	6⅞	6⅞	
BC Forest	450	$11¼	11½	11½	+ ⅛
BC Pack B	150	525	25	25	
BC Sugar A	3475	518	17½	18	— ⅛
BPhone	425	544¾	44⅝	44¾	
BCPh 4.84	300	512	12	12	
BCP r	34186	33	30	30	— 1
BCP 7.04 p	200	$17½	17½	17½	
Bro IuR	2000	38	38	38	+ 2
Brunsk	14026	415	405	415	+ 5
Budd Auto	205	55⅝	5⅝	5⅝	— ¼
Bulra C	11200	120	109	120	+13
C—E					
CAE Ind	300	56¾	61½	61½	— ¼
Cal Pow	250	$17¼	17⅛	17¼	
Cal P 4½ p	100	545	45	45	—14
Camfl	27170	$11½	11	11⅛	+ ⅜
Camp RL	5880	533	30½	32¼	+3¼
Campau A	z60	440	400	400	
Campau 7p	z15	56¾	6¾	6¾	
Can Cem L	588	59½	9¼	9½	+ ¼
C Geother	4550	50	48	50	+ 5
Can Malt A	1050	527	26¼	27	+ ⅜
C Nor West	3150	235	223	235	+ 5
CPakrs C	100	$18¾	18¾	18¾	
Can Perm	1445	$13⅞	13¾	13⅞	+ ¼
CS Pete	2700	205	201	201	— 4
C Tung	1100	375	370	375	+15
C Cablevsy	380	58⅛	8	8	— ⅛
C Cable w	900	100	100	100	
Cdn Cel	2980	390	37	390	+20
C Ex Gas	5400	190	181	190	— 4
CG Invest	300	514	14	14	— ⅜
C Homestd	3100	275	265	270	
CHydr	200	435	435	435	
C Imp Bank	4395	$21¾	21¼	21½	— ¼
C Ind Gas	3219	440	430	440	—15
CIL	100	$17¼	17¼	17¼	
C Int Pow	400	$10¼	9⅞	10¼	+ ¼
CLI Pete	1000	15	15	15	+ 1
C Manoir	700	300	280	295	
C Memorial	300	105	105	105	—15
C Merrill	z40	220	220	220	
COcdental	950	56¼	5½	5½	— ⅞
CPin w	198928	27½	20	24	+ 1
C Pinv	13250	$13¾	13¼	13¾	+ ¼
CP Inve pr	590	$27½	26½	27½	+1¼
CP Ltd	8257	$12⅝	12	12¼	+ ¼
CPL A p	300	58¾	8¾	8¾	
C Reserve	600	200	195	200	
Cdn Salt	500	$13	13	13	
Cdn Sup O	900	528	28	28	
Cdn Tire	300	$30¼	30¼	30¼	— ¼
Cdn Tire A	1731	$30½	30	30¼	— ⅜
C Utilities	180	57	7	7	+ ¼
Canron	100	$17	17	17	+ ⅛
Canron pr	z55	598	90	90	
Capit Div	z200	27	27	27	
Carl OK	2625	230	225	230	+ 2
Carma D	100	57⅛	7⅛	7⅛	+ ⅛
Cassiar	210	405	400	400	
Cassidy L	100	360	360	360	—20
Celanese	1700	425	405	425	
Ctl Fund A	200	59¾	9¾	9¾	+ ¼
Cent Pat	z300	80	80	80	
Celanes 1 p	100	59½	9½	9½	+ ½
Chestrvile	6000	10½	10	10½	
Chieftan D	3800	450	450	450	+ 5
Chrysler	4417	$11⅞	11¼	11⅜	— ⅜
CHUM B	100	55¾	5¾	5¾	— ½
Coch W	13400	135	120	132	+20
Coin Lake	500	16	16	16	— 1
Coldstrm	111	125	125	125	— 5
Coles Book	800	420	400	400	—35
Cominco	695	$23¾	22¾	23¾	+ ¾
Com Cap	225	150	150	150	— 5
C Holiday I	810	370	370	370	
Conduit A	200	280	280	280	—10
Coniagas	5166	140	125	140	+30
Con Bath	1700	524	23⅝	23¾	— ⅜
Con Bath p	100	$15¼	15¼	15¼	+ ⅛
Con Fardy	500	75	75	75	
C Morlsn	1300	105	105	105	
C Durham	1000	51	50	50	
Con Textile	500	201	201	201	+ 1
Cons Prof	7400	55	48	55	—10
Cons Gas	3013	$13⅝	13¼	13¼	— ¼
Con Distrb	1300	56½	6	6⅛	
Con Glass	780	59¼	9	9¼	
Contr Dat	200	$11⅞	11⅞	11⅞	—14
Conwest	300	270	270	270	
Corby vt	100	$15⅞	15⅞	15⅞	+ ¼
Cornat Ind	5600	355	345	350	—10
Coseka R	4265	161	156	160	— 5
Craigmt	1000	420	415	420	+ 5
Crain R L	200	58¾	8¾	8¾	— ⅛
Crestbrk	1100	290	285	290	+ 5
Crush Intl	1200	55⅛	5	5	— ¼
Cuvier M	1000	78	78	78	
Daon Dev	200	57⅛	7⅛	7⅛	
Debhld B p	100	56¾	56¾	56¾	—8¼
Decca R	900	225	220	225	+15
Denison	2443	$34¼	34	34⅛	— ⅜
Dicken	10175	57¼	6⅞	7	+ ½
Discovry	1160	140	140	140	+10
Distl Seag	2445	528	27½	28	+ ¼
Doman I	400	400	400	400	
Dome	3965	547	45	47	+ 3
Dome Pete	5915	$16¾	16¼	16¾	
D Explo	27300	31	23	31	+ 4
Dofasco	300	522	22	22	
Dofasco p	z25	560	60	60	
Dom Store	525	$13¾	13¼	13¾	
D Textile	300	58	7⅞	7⅞	— ⅛
Domtar	1465	$19⅝	19½	19⅝	
Dunrale	2500	23	23	23	
Dylex Ltd	740	440	430	440	—20
Dylex L A	1540	425	410	420	— 5
Dynasty	900	56⅞	6½	6⅞	+ ⅜
Est C r	25430	1½	½	1	— ½
East Mal	6225	405	385	395	+10
Ego Mines	5500	58	54	58	+ 4
E-L Fin	200	405	405	405	
Electro A	500	400	400	400	
Elks Stors	200	57⅞	7⅞	7⅞	— ⅛
Falcon C	3580	58⅞	8	8¼	+ ⅜
Falcon	1586	$30	28⅞	28⅞	— ⅞
Fed Ind Ltd	1200	455	450	450	—15
Electro K	300	90	90	90	+10
F—J					
Fields S	800	59⅝	9⅝	9⅝	— ⅜
F City Fin	200	475	475	475	+25
Foodcrp L	1000	117	117	117	— 3
Foodex S	400	235	235	235	+25
Ford Cnda	715	561	61	61	—1½
Francana	500	57¼	7¼	7¼	+ ¼
Francan r	5000	½	½	½	
Fraser A	z50	$19⅝	19⅝	19⅝	
G HSteel	300	57	6¼	6¼	— ⅛
Gaz M 66w	500	55	55	55	—15
Gen Distrb	200	557⅞	57⅞	57⅞	— ⅛
GMC	z1	$35⅛	35⅛	35⅛	
Genstar L	700	$14⅜	14⅜	14⅜	+ ⅛
Getty Oil	200	$106⅝	106⅝	106⅝	— ⅜
Gnf Mascf	500	74	74	74	+ 3
Giant Yk	200	59	9	9	+ ¼
Gibraltar	900	55½	5⅝	5⅝	— ⅛
Glendale	300	210	200	200	—10
Goldund M	2440	40	40	40	+ 4
Goldray	2300	30	30	30	
Goodyear	500	$11¼	11¼	11¼	— ¼
Goodyear p	585	$33½	33½	33½	
Gozlan	300	56	5½	5½	— ⅛
Graff G	z50	$17⅞	17⅞	17⅞	
Granduc	100	150	150	150	+ 5
Gt Oil Sds	590	$5¼	5	5¼	+ ¼
GL Nickl	5000	80	75	75	—15
GL Paper	170	$15	15	15	— ⅛
Gt W Life	100	$42¼	42⅛	42¼	—1¾
Gt West S	2000	300	290	290	—10
Grey G	100	280	280	280	
Greyhnd	550	$13⅜	13⅜	13⅜	
GSW Cl B	700	465	465	465	—10
Guar Trst	2842	450	430	450	
Gulf Can	1335	$21¼	21¼	21¼	
Gulf Corp	z10	$16⅜	16⅜	16⅜	
H Group	300	400	390	400	+20
Hardee	2100	96	96	96	
Hard Crp A	530	405	405	405	—10
Hard Crp C	500	405	405	405	—20
Harris JS	4400	405	400	405	
Hawker S	1000	440	435	435	+10
Hawker pr	z30	555	55	55	
Hayes D A	103	490	490	490	— 5
Hollinger A	z50	$24¾	24¼	24¾	
Home A	795	$19⅝	19½	19½	— ⅜
Houston O	3100	125	115	115	—10
Hud Bay A	1850	$16½	16¼	16½	+ ⅛
H Bay Co	2000	$11½	11	11½	+ ½
Harlequin	500	510	10	10	— ⅛
H BOil Gas	1125	$23	23	23	
Huron Eri	1050	$18	18	18	
Husky	23011	$13	12⅝	13	
Husky A pr	245	$34	34	34	+ 2
Husky B pr	z50	$32½	32½	32½	
Husky E w	2100	360	350	350	— 5
Hydrd	11730	54	46	52	+ 7
IAC	1950	$15⅝	15⅝	15⅝	
Imp Oil A	8869	$23⅝	23	23⅝	+ ½
Indal Can	200	58	8	8	— ⅛
Ind Adhes	450	$13	12	13	
Inglis	100	510	10	10	
Infrmetco	450	400	390	400	
IBAH	119	$155	155	155	+ 1
Int Mogul	725	315	315	315	— 5
I Mogul A	100	58¾	8¾	8¾	— ¼
Inco A	23281	$22	21⅝	21½	— ½
Int Obaska	1000	16½	16½	16½	+ 1
Interpool	250	58¾	8⅝	8⅝	— ⅛
Intpr Pipe	2766	512	11¾	11⅞	— ⅛
Int Pipe w	300	180	175	175	— 5
Ipsco	1000	$11¾	11¾	11¾	— ¼
Inv Group	150	55¼	5¼	5¼	
Inv Grp 5 p	250	$12¼	12¼	12¼	
Irwin T A	100	185	185	185	
Iso	1500	81	81	81	
ITL Ind	2750	125	120	121	+ 1
UInt	5121	59½	9¼	9¼	+ ⅛
Ivaco Ind	200	$11⅝	11⅛	11⅝	
IWC Com	100	108	108	108	+ 3
Jannock	1200	55	490	5	
Jannock D	500	55⅛	5⅛	5⅛	+ ⅛
Jannock A	100	510⅛	10⅛	10⅛	+ ⅛
Joliet	1000	17½	17½	17½	+2½
K—N					
Kaiser Re	100	335	335	335	+ 5
Kaiser w	4400	135	128	128	— 7
Kam Kotia	5500	63	55	63	+12
Kaps Tran	1600	200	200	200	+ 5
Kerr A	20y816	59⅛	8⅞	9⅛	+ ⅛
Kelsey H	z25	56½	6½	6½	
Koffler	27200	390	380	38	— 5
Labatt	600	$16¾	16⅝	16⅝	— ⅛
Labatt A p	310	$16⅝	16⅝	16⅝	— ⅛
Lacnex	2000	80	80	80	+20
Laidlaw T	100	375	375	375	—15
LOnt Cem	250	245	241	241	— 5
L Shore	1600	400	385	400	+25
La Luz	150	325	325	325	
Langl	500	15	15	15	+ 2
Lasitr Km	3300	23	23	23	
Laurasia	4000	42	40	42	— 1
Lau Fin	500	54⅝	6¼	6¼	— ⅛
Lau F 1.25	100	511	11	11	+ ¼
Lau Fn 140	200	514	14	14	— ¼
Leigh Inst	400	200	200	200	
Levy A pr	100	475	475	475	+10
Lincoln Tr	z50	510	10	10	
LL Lac	3800	190	180	190	+20
Livingsto	100	57	7	7	+ ¼
Livng pr	175	536	36	36	— 2
Lob Co A	430	55	5	5	+10
Lob Co B	315	55	5	5	
Lob Co pr	240	$24½	24	24½	+ 1
Lochiel	2200	125	121	121	— 4
Loeb M	1475	245	240	240	—25
Lost River	2300	181	180	180	
MB Ltd	1619	$21¾	21¼	21¾	
Madeline	1300	360	355	355	— 5
Madsen	5250	70	48	48	— 4
Magnason	200	155	155	155	+ 3
Maislin I	100	320	320	320	+ 5
Maist Wil	2200	200	200	200	— 5
Malartic	1000	170	170	170	+20
Man Bar	2000	100	100	100	
M Lf Mills	210	$22	21⅞	22	
Marcana	1000	15	15	15	
Maritime	27	$15	15	15	
Martin	32000	28	24	28	+ 5
Mass Fer	4275	$12¼	12½	12¾	
Matchan	2000	13	13	13	—1½
Mattgmi	200	$13⅝	13⅝	13⅝	— ⅛
Mc Intyre	1810	523	22⅛	23	+ 1
McLagn w	500	110	110	110	
MDS Health	550	155	155	155	
Melton R E	3600	200	190	190	—10
Melton A w	1400	110	100	100	—10
Mentor	2500	130	120	130	+ 9
MEPC	100	460	460	460	—20
Mercantil	3090	$13¾	13¾	13¾	
Merland E	400	120	120	120	— 4
MetaUra n	5000	10	10	10	
Microsyst	23	265	265	265	
Micrsys w	200	125	125	125	—15
Mindamr	5500	36½	35	36	
Molson A	649	$16	16	16	
Molson B	375	$15	15	15	
Mon Life	100	526	26	26	— ½
Moore	11930	$33¼	32	32½	— 1
MTS Inter	1500	30	30	30	
Multi-Mi	2000	39	38	39	
Multi Acc	100	300	300	300	—10
NaCnrs I	6860	445	430	440	+15
Nat Drug	100	400	400	400	+10
Nat Groc p	24	$22⅞	22⅞	22⅞	
N Hees Ent	3700	92	90	90	— 5
Nat Pete	3000	22	22	22	+ 3
NBU Mine	700	275	275	275	— 5
Neonex	1200	140	140	140	
NB Tel	z60	$11⅞	11⅝	11¾	
Newconx	100	315	315	315	+ 5
N Kel	13000	28	25	28	+ 5
N Provid D	z400	16	16	16	
N Que Regl	500	270	270	270	+10
Noble M	1100	37	37	37	+ 2
Nor Acme	6500	12	11	12	
Noranda A	3619	$29	28	29	+ ½
Norbaska	1900	10	10	10	+ 3
Normick P	100	250	250	250	—25
NC Oils	800	310	300	300	—15
Nor Ctl G	1270	58½	8	8¼	— ⅛
Nor Ctl B p	1000	$17¼	17¼	17¼	+ ⅛
Nor Ctl w	200	150	150	150	+16
Nor Elect	150	$19½	19½	19½	— 1
Northgat	900	380	380	380	— 5
Northld	8200	10½	10	10½	+ ½
NS Savngs	186	$12⅛	12⅛	12⅛	
NSI Mark	z100	60	60	60	
Nima	12100	98	90	95	+ 6
Nufort Res	2000	16	16	16	— 1
Numac	2650	59	9	9	
Nu-Wst A	550	475	460	460	—20
O—S					
Oakwood P	2700	68	68	68	+ 2
Obrien	2300	38	36	38	+ 4
Occdentl Pt	154	58⅛	8⅛	8⅛	
Ocelot Ind	200	360	350	360	
Orchan	500	380	375	375	—10
OSF Ind	440	415	415	415	
Oshawa A	1160	460	455	460	+ 5
Osisko	1500	18½	18½	18½	+1½
Pac Coper	3500	58	55	58	+ 2
Pac Pete	1800	513¾	13½	13¾	+ ⅛
Page Pet	2600	102	101	102	+ 1
Paloma P	500	104	104	104	—14
Pamour	9250	$10½	10	10⅜	+ ⅜
Pancana I	1400	100	100	100	
PanCdn P	253	57⅞	7¾	7¾	+ ¼
Pan Ocean	9058	58	7½	7¾	
Patino N-V	400	519	19	19	— 1
Pe Ben O	400	335	330	330	—15
Pennant	3000	105	105	105	+ 5
Penningtn	4700	56½	6¼	6½	
P Dept S	300	405	405	405	—20
Petrofina	400	$14¾	14¾	14¾	+ ⅛
Peyto Oils	2000	300	280	300	
Phillips Cb	z75	59	9	9	
Pick Crow	2700	35	30	35	+ 7
Pine Point	315	$26⅜	26⅜	26⅜	— ⅛
Pitt Eng B	100	57⅝	7⅝	7⅝	— ⅞
Placer G	2000	25	24	24	— 1
Placer	2600	$16¼	16¼	16¼	— ¼
Pow Corp	2225	57⅞	7¾	7⅞	
Pow Crp pr	z10	$24¾	24¾	24¾	
Prado Exp	300	105	105	105	—15
Prec S	10000	36	35	36	+ 1
Preston	650	59⅝	9⅝	9⅝	— ⅜
Price Co	960	$11½	11½	11½	
Prov B Can	200	$12⅛	12⅛	12⅛	— ⅞
Pure Silv	1300	162	162	162	+ 1
PUrslides	400	110	110	110	
QCI Ind A	4200	60	55	60	+10
Que Man	4000	19	19	19	+ 2
Q Matta	18500	41	35	35	
Que Sturg	7800	56⅛	5⅝	5¾	+ ⅛
Ram	200	165	165	165	— 1
Ranger	1315	$13½	13¼	13¼	— ½
Realty B w	250	54	54	54	
Redstone	1000	13	13	13	+ 3
Reed Oslr A	3230	557⅞	5¾	5¾	— ⅛
Reitman	300	57⅝	7⅝	7⅝	— ½
Reitman A	300	57⅛	7⅛	7⅛	+ ⅛
Res Servic	900	165	165	165	— 5
Revelstk	200	56	6	6	
Revnu Prp	5110	74	72	74	+ 2
Rileys D	z50	74	74	74	
Rio Algom	1795	$20½	20⅛	20⅜	— ⅜
Riv Yarn	100	275	275	275	
Riv Yarn A	200	455	450	455	—20
R Little	100	210	210	210	
Rolland	600	58	7⅞	8	
Roman	400	58¾	8½	8½	— ½
Rothm 2p	350	$11⅞	11½	11⅞	+ ⅜
Rothmn w	300	120	120	120	
Royal Bnk	3005	$27¼	26¾	27¼	+ ¼
Royal Trf A	4792	$19¼	18⅞	18⅞	— ⅝
Russel A	2200	$12¾	12⅛	12¾	— ¼
Russl H p	200	550	50	50	— 2
St Fabien	1000	7	7	7	+ 2
St LCe	10100	513	13	13	
Sayvette	400	205	200	205	+ 5
Schneid b p	z25	56½	6½	6½	
Scintrex	2400	87	87	87	
Scot York	4000	150	140	150	+ 5
Scotts	200	440	440	440	+15
Shell Can	5440	$10½	10⅛	10¾	
Sherritt	4790	57	6⅝	6⅞	— ¼
Shore To S	550	350	350	350	+25
Siebens	7300	56⅝	6½	6⅝	
Sigma	795	$29½	28	29	+ ½
Silvma	1000	20	20	20	
Simpsons	4937	553¼	51¼	53⅛	+ ⅜
Simpson S	900	58½	8¼	8¼	— ¼
Sklar M	100	240	240	240	—10
Sklar W	300	110	110	110	— 5
Skye Res	1500	250	240	240	
Slater Stl	500	58½	8½	8½	
Slater B pr	600	513	13	13	— ½
Slater 6 pr	100	$13¼	13¼	13¼	
Slat WCan	193	375	375	375	— 5
Sonspot	2300	92	90	92	— 8
Sony Corp	500	55	5	5	— ¼
Southm A	400	521	21	21	— ½
Spar Aero	100	180	180	180	— 5
Spooner	3000	22	22	22	+ 1
St Brodcst	300	56¼	6⅛	6¼	+ ⅛
Stand Ind	200	56⅞	6⅞	6⅞	+ ⅜
Stelco A	2225	$23¾	23½	23¾	— ⅛
Steep R	6400	100	95	96	— 2
Steinbg A	925	515	15	15	+ ¼
Ster Trust	z30	56¾	6¾	6¾	
Sud Cont	2000	61	61	61	+ 1
Sullivan	625	200	195	195	— 5
Sundle	24350	440	410	440	+35
Systems D	3275	270	250	250	—10
T—Z					
Teck Cor A	666	280	275	275	
Teck Cor B	166	250	250	250	
Teledyne	300	425	425	425	
Texaco	275	$32	32	32	—1½
Texasglf	3200	12¾	12	12¼	+ ½
Texmont	7000	15	15	15	+ ½
Thom N A	100	59	9	9	— ⅜
Tone Craft	z50	340	340	340	
Tor Dm BK	8466	$33½	33⅛	33½	+ ⅜
Tor Star B	1375	59¼	9¼	9¼	+ ⅛
Total Pet	9800	56⅛	5¾	5⅞	
Traders A	145	59⅛	9⅛	9⅛	+ ⅛
Trader A p	100	519	19	19	
Trader 66 w	400	210	210	210	—35
Trader 69 w	610	290	275	275	—25
Trnsair	100	185	185	185	— 5
TrCan PL	2350	58⅞	8½	8⅞	+ ⅜
TrCan A pr	155	548	48	48	+ 3
TrCan B pr	z100	$28¼	28¼	28¼	
TrCan C pr	160	$30½	30½	30½	— 1
TrCan PL w	343	70	70	70	+ 5
Tr Can Res	7000	51	50	50	
Trans Mt	500	$11⅝	11¼	11⅝

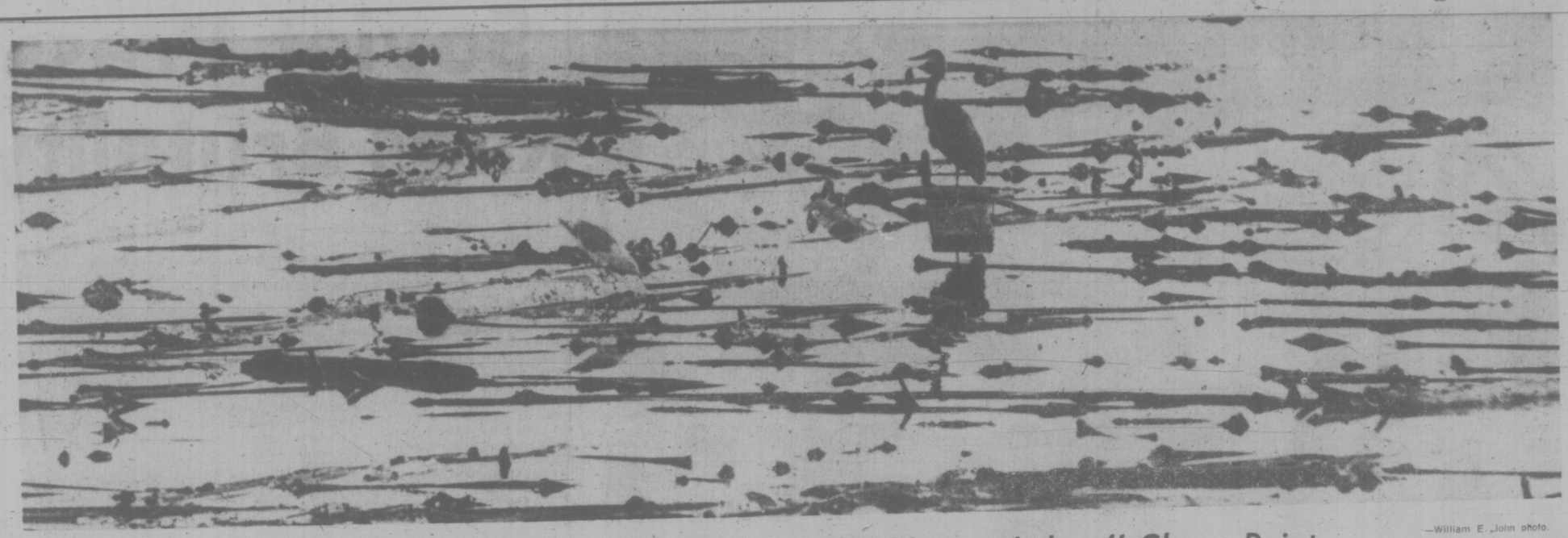

—William E. John photo.

Patient heron and hopeful gull stalk breakfast in kelp off Clover Point.

'Sweatshop' Hospitals HEU Campaign Target

Victoria Times
FRIDAY, OCT. 4, 1974 19
SECOND SECTION

By LIZ HUGHES
Times Staff

The B.C. Hospital Employees Union has started a drive to organize private hospital workers in Victoria and the rest of B.C. to alleviate what the union calls "sweatshop conditions."

Sharon Yandle of Vancouver has been hired by the union to head its private hospital division and her investigations so far reveal "appalling" working conditions in some hospitals, she said.

So far, her investigations have been centred on Vancouver area hospitals, and no investigations have been carried out on specific Victoria operations, she told the Times today.

"When I started this job, I had a general impression that conditions were bad, but now I'm speechless. They are so appalling," she said.

"I've found almost all workers are women and a great many of them are immigrants who don't speak the language very well.

"The rule seems to be a minimum wage scale with little or no fringe benefits and no rights."

Yandle and two full-time organizers have spent September investigating working conditions in some private hospitals.

"There is a real exploitation of new Canadians," she said.

Many of the women immigrants come from countries where trade unions are illegal and have a real fear of organizing themselves to get better conditions, Yandle said.

"One woman who called us said she came from a country where if a person tried to join a trade union, he just disappeared," she said.

"But now many people are coming into our office or calling us and we're finding that a lot of the practices are not just unfair, but grossly illegal."

She said many of the people she is talking to have no idea of their legal rights under the new B.C. Labor Code.

Hard Shift Brings Tears

"One woman told us she had just finished a six-day shift and was told to start another six-day shift right away, without any intervening day off. She refused to do it and was fired on the spot."

In one Vancouver private hospital, Yandle said, the night staff for 60 residents consists of one woman, a nurse's aide who was just recently transferred from the cleaning staff.

In another hospital, she said, a night staff of four is responsible for 75 patients in three wings. The four have no meal breaks, she said, because they can't leave the floor and have to "chomp on a sandwich as they walk down the hall."

Yandle said one woman ended her night shift in tears because there had been a run of illness and she had had to spend hours lifting bed-ridden patients by herself and changing sheets.

"She was just physically exhausted," Yandle said.

She said she feared patient care in such hospitals was "going by the board" because the staff is being overworked.

"One hospital staff we know of is criticized by the owner for spending time with patients."

Yandle said the union was interested in workers in private hospitals and personal care homes all over the province. There are about 10 private hospitals in Victoria.

At a Victoria Labor Council meeting Wednesday, council secretary Larry Ryan charged that patient conditions in some private hospitals were also "appalling."

"It is time the health minister took a good look at these hospitals. Some patients expected there would be some change with the new government. I visit some of these hospitals and the conditions are appalling."

Ryan said the only solution was government takeover of private hospitals. The government now owns two former private hospitals in Victoria, Glengarry and Mt. Tolmie, and hospital workers there are members of the Hospital Employees' Union.

The Canadian Union of Public Employees represents workers at two other Victoria private hospitals, Sandringham and Glenwarren.

'Enough Is Enough...'

Sex-oriented evidence was ruled out today by Mr. Justice H. C. McKay in B.C. Supreme Court proceedings touching on secular use of St. Mary's Priory. (See page 29.)

"Enough is enough," the judge said as counsel for five sisters of the Love of Jesus cross-examined Rev. Francis Morrisey, expert defence witness on church law, for his opinion on whether outsiders had desecrated the priory.

"What has that to do with this case?" McKay asked Hugh McMillan, counsel for the plaintiffs.

McMillan had shown Morrisey a picture of a naked young woman and some "party jokes" from Playboy magazine which had been pinned to the priory wall during its use by an encounter group which rented the premises.

"We're not trying in this court — and I've tried to stop it — the running of the priory by Sister Leonette," McKay said referring to previous cautions to counsel for both sides to stick to the issues of the case, an attempt by Mother Cecilia Mary Dodd and four other sisters to control the society.

Cougar Eludes Dogs

An elusive cougar is giving searchers in Saanich the run-around.

First spotted Wednesday night in the vicinity of Shelbourne and Cedar Hill Cross-road, it turned up again at 8:30 p.m. Thursday on Cadboro Bay Road.

And it was sighted again shortly before 8 a.m. today bounding across a back lawn at 1708 Barrie.

Hunters with trained cougar dogs spent most of the night trying to track down the animal, concentrating their search in the north end of Torquay east of Mount Douglas Park.

A search of Mount Douglas Thursday failed though Wildlife Branch official Bob Sinclair said "there were definite signs it had been in the park."

When last seen the cougar was heading north towards the beach.

Sinclair said hunters will attempt to shoot the animal with a tranquilizer dart and transport it back to the Malahat area where it is believed it originally came from.

Jacklin Road Chaos Daily Student Fear

By DEREK SIDENIUS
Times Staff

When schools on Jacklin Road get out each weekday afternoon, chaos begins.

With the more than 2,000 homeward-bound students swelling the already heavy traffic on the road, "it's frightening, that's the word for it," says John Holt, principal of Belmont Fisher secondary school.

"It's a serious problem," adds a school official at Langford Elementary.

Dale Davies, a Grade 12 student at Belmont Fisher, says:

"Somebody is going to get killed this year . . . you could almost put a wager on it."

He and three other fellow Grade 12 students — Dave Wallace, Dan Willis and Harry Chow — are so concerned they have formed a committee to point out the dangers, rouse the public out of a deep-seated apathy and get authorities working on the problem.

Since school opened last month two students walking near Belmont Fisher have been struck by cars . . . and two others narrowly missed. The injuries were relatively minor.

"The question is," says Dale, "what is the price of life? Why does there have to be a really serious accident before the authorities will do anything?

HOLT
. . . 'frightening'

"Everyone we talk to agrees with us . . . but nobody really wants to get involved."

The boys have tried all week to contact Esquimalt MLA Jim Gorst.

The highways department promised to investigate the problem and start by taking a traffic count. But no meters have been installed, say the students.

Holt feels Jacklin Road should be designated an arterial highway, widened and sidewalks installed.

"Either that or put in a proper bypass to join Sooke Road with the Island Highway."

He says the problem on the one hand is a lack of pedestrian discipline by the students and on the other the sheer volume of cars using the road.

"It's really hazardous around here when the students get out at 3:15 p.m."

About half of the 1,571 students who attend the school use Jacklin to get to their homes walking often four, five or six abreast.

Langford elementary school, less than a mile away is also plagued by the increased traffic on Jacklin and Goldstream.

"We need help in controlling the traffic," a school official says. "The problem is Langford has grown into a small city. We have 14 businesses within a block of the school. A new junior secondary school is under construction two blocks away and a medical-dental building is going up across the street."

Ona Henderson, president of the Langford School Parents Association, says the situation is "bad" with most of the problem stemming from "belligerent" drivers yelling at youngsters crossing the road under the protection of safety patrols.

There are no sidewalks in the area. The 570 age 4 to 14 children are forced to walk or ride in the gravel and ditches beside the road. There is only one crosswalk, on Goldstream, Mrs. Henderson says.

Her group has been trying to get the highways department to install a control light to protect the children and patrols from the abuses of drivers.

They wrote to Highways Minister Graham Lea and MLA Gorst this summer but haven't received any answers.

They talked to highways officials in Langford who said they would "look into the matter."

The association will meet Oct. 21 to decide what to do next.

Single Negotiator Set For Civic Bargaining

A single negotiator will coordinate bargaining for local municipalities and school boards, civic leaders decided Thursday.

The negotiator wasn't named but there was speculation it would be either E. E. Pearlman, a city lawyer who has represented a number of employers in bargaining, or R. S. S. Wilson, who has negotiated for municipalities in the lower mainland and the interior.

The Greater Victoria School Board, at a special meeting Thursday night, agreed to hire Pearlman for its negotiations with employees.

But board chairman Peter Bunn wouldn't say if Pearlman is also to be the area negotiator-coordinator.

Jim Campbell, chairman of the Capital Regional District board, said after Thursday's meeting of civic leaders a person was chosen but it cannot be announced until he has been consulted.

He hoped an announcement could be made in a few days.

The proposed common front to negotiate contracts with the Canadian Union of Public Employees, firefighters and police unions falls short of joint bargaining in which there would be a common team from both sides negotiating all contracts together.

Campbell described the move as "collective action on the part of employers to unify their position viz a viz the union. We will approach a negotiator who will in effect negotiate each of the existing contracts with the union in question. To form a single bargaining unit is a complicated matter we are not about to leap into."

He indicated that the area negotiator will be spokesman in separate negotiations "supported by the respective management team."

Campbell said a commitment "in a preliminary way" for the area negotiator has been made by Victoria, Capital Regional District, Oak Bay, Esquimalt and the Greater Victoria School Board.

No decisions have been made by Saanich municipality, Sidney and the Saanich and Sooke school districts, he said.

He didn't know what will happen with the Greater Victoria Library Board, Greater Victoria Water Board and University of Victoria.

CUPE staff representative Tom Smith described Thursday's move as "not area bargaining at all, as I understand it" and not joint bargaining either because negotiations will be carried out individually.

"They are hiring someone to co-ordinate their efforts," he said. "We don't know who it is."

He said hiring a co-ordinator might act to speed up negotiations.

Saanich Mayor Ed Lum said he will recommend that council approve the bargaining plan "with reluctance" Monday because he hesitated to jeopardize a good relationship the municipality has with its employees.

Victoria Mayor Peter Pollen said the time has come "to curb the voracious and unjustified appetites of some segments of society." This included some corporations as well as unions, he said.

REC CENTRE FOR PROJECT

Plans for a recreation centre and swimming pool at the controversial 305-unit Interurban-Marigold housing project will be outlined at Saanich's council meeting Monday.

Project manager Henry Yunglaus of Vancouver will be present to discuss details of the provincial government-owned Dunhill Development Corporation project.

Yungclaus said today the 54x73 foot building proposed by Dunhill would be located east of Interurban on the 30.6-acre site, adjacent to the Colquitz Park so users could go from the centre into the park easily.

★ ★ ★

In addition to the triangular-shaped swimming pool, Dunhill proposes to build a wading pool and day-care centre, separate saunas for men and women, showers and change rooms.

There will also be a meeting and games room and another area to be used as a lounge and meeting room. A playground and games court is also planned.

Residents of the north Tillicum area are mounting a campaign against the housing development, objecting to the magnitude of the project, the traffic it will generate and the strain it will put on local schools.

Ask The Times

Q. Can you tell me what fish are found in Thetis and Prior Lakes in Thetis Lake Park? F.L.P.

A. Rainbow trout (Salmo gairdneri); Brown cat fish (Ictalurus); Pumpkinseed sunfish (Lepomis Gibbosus).

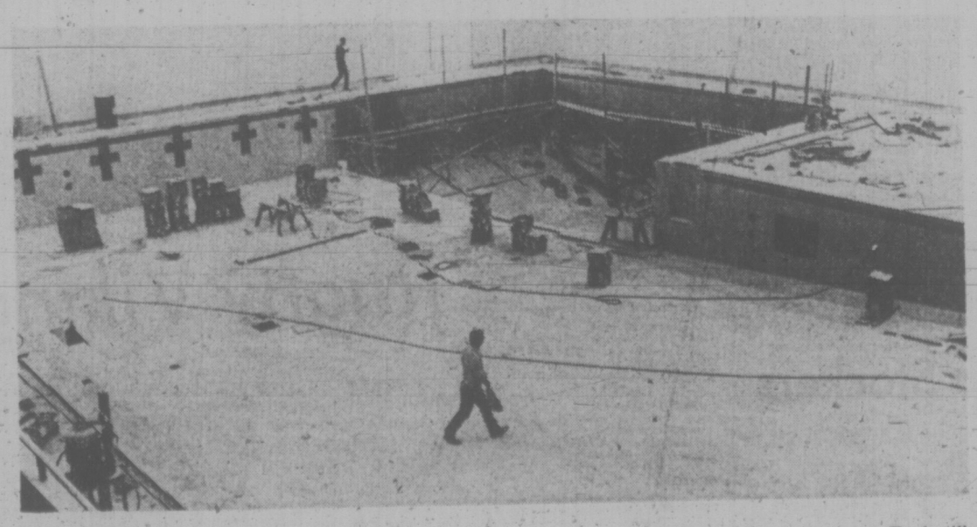

L OF A SWIMMING POOL is shaping up at UVic's new athletic complex and should be finished in December. Pool is 25 metres long with a 14-foot deep diving tank forming one bar in L shape. Pool will have one and three-metre diving boards and feature underwater windows and sound system.

Juveniles Face Charges

Two city boys, aged 16 and 13, were scheduled to face a battery of charges in juvenile court today after an overnight escapade which involved a store break-in and theft of two cars.

A city police spokesman said they were arrested after separate car chases. One chase ended on Chamber Street off Pandora and the other ended in Saanich.

Charges are expected to include break, enter and attempted theft, public mischief and driving offences.

WEATHER
Tonight: Clear, Cool
Saturday: Mostly Sunny

Victoria Times

tv week inside today

91st YEAR, No. 98 — VICTORIA, B.C., FRIDAY, OCTOBER 4, 1974 — 15 CENTS DAILY, 60 CENTS SATURDAY

School Janitors Seek $15,000 Yearly Pay

WHAT THE UNION IS DEMANDING

	Wages at present per hr.	UNION PROPOSALS Jan. 1	May 1	Nov. 1	Average Increase
Plumbers	$5.65	$8.83	$9.81	$10.04	63.5%
Carpenters	5.65	8.39	9.22	9.44	54.7%
Electricians	5.99	9.00	9.75	10.00	55.6%
Day Cleaners	4.18	7.12	7.98	8.20	79%
Temporary Janitors and Laborers	4.01	7.12	7.98	8.20	86.6%
Janitors and Laborers	4.42	7.12	7.98	8.20	69%

Maintenance workers for Victoria schools are demanding wage increases next year ranging from 54.7 per cent to 86.6 per cent, which would put some workers in the $15,000-$18,000-a-year bracket.

Proposals by the 300-member Canadian Union of Public Employees were described today as "overwhelming . . . inflationary . . . cynical." by Peter Bunn, chairman of the Greater Victoria School Board.

The demands were made public Thursday by the board.

"The figures bear no resemblance to any sort of reasonableness," Bunn said.

Bunn said it is "reasonable" for skilled tradesmen such as plumbers, carpenters and electricians to expect a "reasonable increase, because they have lagged behind."

But this did not extend to janitors because there was "no reasonable relationship" between them and construction laborers.

"I don't think the two jobs can be married," he said.

The union wants to return to the system which existed up to 1966 where janitors' wages were pegged at five per cent less than wages paid to construction laborers, said Local 382 vice-president Bob Cunningham.

The school board, in disclosing the union's wage proposals, said they would mean, if approved, a janitor would earn more than $15,100 and a plumber more than $18,600 a year.

In addition, the union wants lifetime job security for employees with one year's seniority, unlimited accumulation of 1½ days a month sick leave with a cash settlement when employment ends and an unspecified cost-of-living allowance.

Meanwhile, the school board decided it will file a complaint with the Labor Relations Board, charging the union with limiting services by refusing to open schools at night and asking the board to order an end to the action.

Union members will meet Sunday night to decide what course of action to take in the rating dispute.

Retro Pay On Way To Vets

OTTAWA (CP) — Many of the about 85,000 recipients of war veterans allowances will receive retroactive cheques as the government makes up for lost time in upgrading payments in line with cost-of-living increases.

Legislation that will bring basic allowances up to $183.66 for a single veteran from the present $161.27 and for the first time provide for payments to children and increase payments to orphans was introduced in the Commons this week.

The bill is part of a long-given promise by the government and is expected to get speedy passage through Parliament once it is introduced for debate.

War veterans allowance officials estimate that retroactive cheques will total about $2.8 million and that the revised allowance plan will cost $10 million in the present fiscal year.

War veterans allowances are a form of welfare available for veterans and their dependants. They are paid on the basis of a means test.

Under the new legislation allowances also are available for female veterans, their dependants and their widowers. The legislation also permits payments to persons who have not married veterans but who have lived with them as a spouse.

Basically, the legislation changes the manner in which the cost of living has been computed since October, 1973, and brings the allowance legislation into line with various federal pension legislation.

CMHC Aid Runs Out

The federal government's assisted home ownership program has virtually ground to a halt for the rest of 1974 on Vancouver Island because of a lack of mortgage funds, an official of Central Mortgage and Housing Corporation office said here today.

Assistant manager John Dawe said the CMHC office had stopped issuing mortgages to purchase existing homes.

Some funds were available to encourage construction of condominiums but this would not produce housing until 1975.

Dawe said the only exception is in co-operative or non-profit ventures where an organization is trying to buy a house for care of drug addicts or as a half-way house for alcoholics.

"Some funds are still available for those projects."

However, the local office was nearing the end of its 1974 budget and the emphasis was being placed on planning new consfruction for next year.

The CMHC office is advertising for suggestions for 100-unit low income projects for construction in 1975. Deadline for applications from builders is Oct. 30.

CMHC has been loaning money to low and lower middle income families to assist in the purchase of lower-priced housing on Vancouver Island.

When the assisted home ownership plan resumes in 1975 it will emphasize condominiums rather than single family homes.

"The cost of land is too high in the Victoria area to purchase new (single family) homes under the program," Dawe said.

Wail From Whelan

OTTAWA (CP) — Agriculture Minister Eugene Whelan painted a verbal self-portrait Thursday, describing himself as a modest, but misunderstood, farmer who has been "on my own since I was six years old" as one of nine children raised in the depression.

Beset by criticism over food prices, Whelan told the Commons he has been misrepresented by the press and unjustly criticized for not appreciating the plight of society's have-nots.

"It has been stated that I'm a corporate farmer. I am not, I have only 216 acres of mortgaged land with buildings which need paint. Some people have said that I'm a chicken farmer. I have never in my life raised a chicken on my farm. They say I am a beef farmer. I am not a beef farmer. Never in 20 years have I raised beef cattle.

"They say I am a rich man. I want to say I have a richness that cannot be deposited in the bank. The bank will not accept it as collateral. It is a richness of the knowledge of having worked for people in an elected position . . . I have this richness of knowing that I can do something for my fellow man. This is a richness that no one can take away from me." (For Whelan's justification of federal farm policies see Page 6.)

$10B Oil Relief Studied

By HOBART ROWEN
Washington Post

WASHINGTON — A plan to launch a $5 to $10 billion lending operation next year for large and small countries alike suffering from high oil import prices is being considered by the International Monetary Fund.

The funds would be provided by the cartel countries from surpluses they earned from oil sales, a process called "re-cycling."

Announcement of the plan made by IMF Managing Director H. J. Witteveen at the conclusion of the annual meetings today, will be taken as a setback to U.S. pressure to concentrate on a lower price for oil, rather than the financing of oil deficits through a large re-lending operation.

The IBM decision has been speeded by a consensus that developed at this week's sessions among most nations other than the United States. In summary, the consensus is that as much as it would be desirable to obtain lower oil prices, the critical task at the moment is to find ways to finance the balance of deficit

See LENDING Page 2

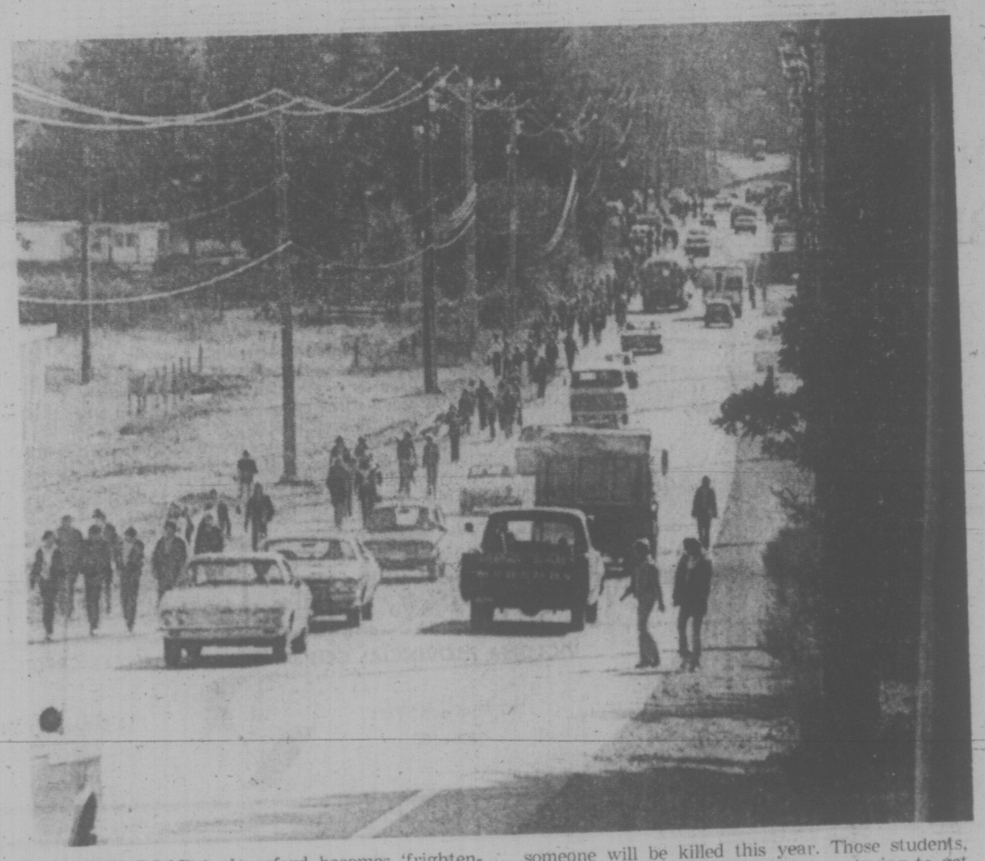

JACKLIN ROAD in Langford becomes 'frightening' every day when students from schools in the area finish classes and head home. A lack of sidewalks and heavy traffic on Jacklin contribute to the chaos and at least one group of students fear someone will be killed this year. Those students, and school officials and parents, are trying to get something done about the problem. Their plight is described in a story on page 19. (Dale Davies photo)

Alaska Tankers To Vancouver?

Times News Services

WASHINGTON — Vancouver could be used as a landing point for tankers carrying oil from Alaska to the U.S. Midwest, Energy Minister Donald Macdonald said Thursday.

This would mean oil tankers travelling along the Canadian side of the Juan de Fuca Strait, turning north past Cordova Bay, and passing through to Georgia Strait via Haro Strait, opposite Sidney.

Macdonald told the American Enterprise Institute, a private policy research group, that Canada is willing to consider such a plan as a way to bring oil to the energy-short Midwest states.

The Trans-Mountain Pipeline, which at present ships oil from the interior to Burrard Inlet, could have the flow reversed to take Alaska oil to the midwest states, Macdonald said.

In a question period after his speech, the energy minister said the possibility of relaying Alaskan oil from Vancouver across the Rocky Mountains "is certainly a subject on which we are prepared to hear further."

He added that such a scheme "does seem to be one means of meeting oil needs."

Macdonald warned his questioner, however, that there would be considerable environmental concern about increased tanker traffic in the port of Vancouver.

However, this would be a way by which U.S. refineries which were built in the expectation of continued reliance on Canadian oil would be fed when Canada reduced its oil exports to the U.S.

In Vancouver, Trans Mountain Pipeline Co. president Edwin Hurd said his company can "technically" send Alaskan oil tanked into Vancouver harbor to Midwest U.S. markets.

He said company officials have on occasion discussed reversing the pipeline's oil flow from its current east-west direction with representatives from the National Energy Board.

But he said "We have not had a request" to seriously consider modifying the pipeline.

Jim Rhodes, B.C. Petroleum Corp. president, said his crown company has not considered tying a proposed B.C. oil refinery into any Alaska tanker port. "We have never entertained the suggestion."

INDEX

	Page
Births, Deaths	31
Classified	31-42
Comics	30
Entertainment	16, 17
Family	27-29
Finance	8-10
Prairie News	43
Sports	20-22

NEWS BRIEFS

Tape Deal Rejected

WASHINGTON (UPI)—The Senate voted today to deny former president Richard Nixon custody of his White House tapes and papers.

The bill, which gives the government sole custody of the Watergate tapes and documents, would require they be made public as soon as possible.

Quake Toll: 44

LIMA (AP) — Peruvian air force planes and helicopters crisscrossed the countryside today to evaluate the effects of a severe earthquake Thursday. Forty-four persons were known dead and at least 1,000 were reported injured, 92 of them seriously. Several cities or towns in central Peru report extensive damage.

Snow Tire Shortage

TORONTO (CP) — Motorists may encounter difficulties in buying snow tires this winter and prices may be higher because of strikes at major Canadian tire manufacturing plants, company spokesmen say.

About 1,300 workers have been on strike at the Hamilton plant of Firestone Tire and Rubber Co. of Canada Ltd.; workers at the Toronto plant of Goodyear Tire and Rubber Company of Canada Ltd. have been off the job since April 25; and the 1,200 employees at the Uniroyal Ltd. plant in Kitchener, Ont., walked out Sept. 10.

Workers at the Goodyear plant in Bowmanville, Ont., who also had been on strike since April 25, accepted a new contract last Sunday as did workers at the Toronto plant of Selberling Rubber Co. of Canada Ltd., a Goodyear subsidiary.

Manitoba Reveals Big CFI Scandal

Times News Service

WINNIPEG — Criminal charges have been laid against seven foreign nationals in connection with the Churchill Forest Industries affair but it may be a number of years before even some of them can be extradited, Premier Ed Schreyer said today.

One, considered to be the key figure involved, cannot be located and three others are residents of Switzerland which has no extradition treaty with Canada.

It was against this background that the government decided to make public the report of a provincial commission of inquiry, the premier said.

According to the report, the Manitoba government's plan to build an integrated forest industry in northern Manitoba with big doses of public funds was imprudently conceived, negligently supervised and ripped off by international profiteers.

The six-volume report, released today, ofte an exhaustive look at the CFI complex near The Pas.

The report names Dr. Alexander Kasser, a naturalized U.S. citizen now reported living in Europe, as the architect of "a plan for self-enrichment" whose companies received an estimated $26.4 million in excess fees, virtually all tax-free.

Using anonymity and secrecy and well over a dozen corporations on two continents, Dr. Kasser had gross earnings of $33.2 million from CFI and would have ac-

See CFI Page 2

PUTTING U.K. FIRST?

LONDON (CP) — Spies in Conservative party election headquarters have disclosed that campaign T-shirts emblazoned with the party slogan Put Britain First were made in Portugal. (For election stories see Page 11.)

Takeover Eyed

OTTAWA (CP) — The government will consider taking over the United Aircraft Co. at Longueuil, Que., Prime Minister Trudeau said Thursday.

He made the statement in the Commons after a takeover was proposed by David Orlikow (NDP-Winnipeg North).

Orlikow said the company, where workers have been on strike for nine months, is shuffling a substantial part of its workload to the parent United company in the United States.

Most Active Stocks

VANCOUVER (CP) — Prices were mixed in light trading on the Vancouver Stock Exchange Friday. Total volume 721,120 shares.

In the industrials, Athabasca was unchanged at $1.25 on 6,125 shares. Cornet was unchanged at $3.55 on 5,300, Venture was down .03 at .17 on 5,000 and B.C. Tel Right was unchanged at .30 on 1,981. Gestault was down .01 at .55 and Block Bros. was unchanged at $2.75.

In the mines Grandora was down .01½ at .42 on 129,500 shares, Barrier Reef was up .10 at .83 on 29,600, Caroline was unchanged at $2.19 on 25,600 and Colt was down one-half cent at .37 on 23,700 shares. BX Developments was up .03 at .53 and Pacific Resources was up .05 at $2.25.

In the oils, Seneca Development was up .01 at .77 on 11,000 shares. Payette was unchanged at .18 on 3,500, Monterey was unchanged at .13 on 8,200 and Rose Pass was unchanged at .15 on 3,000. Copex Mining was unchanged at .17 and Coinex was unchanged at .82.

On the Curb Exchange, 355,434 shares were traded. Tapoin was down .03 at .65 on 40,500 shares, Yellowstone was up .01 at .58 on 33,500, Gear was up .04 at .35 on 33,000 and Casteria was up .02 at .44 on 24,334. Thor was up .07 at $1.39 and Abaca Resources was up .09 at .35.

ROLLING STONE

Rock fans. Here's a new Victoria Times feature as exciting as a concert by your favorite rock stars.

Rolling Stone is the biggest and best rock music publication in the world — the magazine that young people have made into a fantastic publishing success.

Now Rolling Stone comes to the Times as a special feature twice a week, specially prepared by the in-the-know Rolling Stone staff.

Every Saturday, starting tomorrow, you'll find record reviews and feature articles on the top stars. Each Tuesday you'll find a column of news and gossip about well-known groups and personalities.

Don't miss Rolling Stone, another great new Victoria Times feature, starting tomorrow.

Seattle Skipper Eyes Victoria Ferry Run

By PAT DUFOUR
Times Staff

A Seattle ferry captain is organizing a company to finance the operation of a Victoria-Seattle ferry service.

He also has the ship picked out to do the job.

Capt. Raymond Hughes of 4309 S.W. Holden Street said he and his partner already have four backers who are willing to put up money on the venture.

The ship is the 221-foot George Washington. She has a 50-foot beam, is powered by two 1,000 horsepower twin-screw diesel engines and can carry "40 or more" cars, Hughes reports.

This is no off-the-cuff decision on Hughes' part.

Brian Small, manager of the Greater Victoria Chamber of Commerce told the Times that Hughes, as long ago as a year, was considering starting a "competitive system" in competition with the Canadian Pacific's Princess Marguerite.

Now that CP is scrapping the Marguerite and getting out of the business, Small said Hughes is "even more keen than ever."

Hughes is convinced the ferry service can pay its way and more.

He's no newcomer to the ferry business. Now with Washington State Ferries, he did the Victoria-Seattle run in 1942 and 1943. Before joining Washington State, he was port captain for the Northwest Steamship Company.

Hughes said the George Washington has been up for sale for two months. Built in 1946, Hughes said she has been used as an "excursion tripper" on the Potomac in Washington, D.C.

"She is in excellent condition because she's been operating in fresh water all this time," Hughes said. "She looks really fine."

Hughes said he's hoping to get enough financial backing to submit an offer on the George Washington soon. He said the ship broking company of Marine Engineering, Arkansas, is talking about a $1,100,000 price tag but he feels this can be negotiated.

Hughes is hopeful of getting some Canadian input into his company.

"Because she will be operating between the two countries," he said, "there could be an ownership of 75 per cent American and 25 per cent Canadian. We're hoping to see Victoria people form a joint company with us."

Because she's diesel-powered the George Washington is not the fuel-eater the Marguerite was. She also has no cabins, cutting down the number of crew that will be needed.

Hughes said he estimated she would be licensed to carry about 1,800 passengers on the Victoria-Seattle runs, compared to the slightly larger number she was allowed on Washington's inland waters.

Instead of operating for four months of the year, Hughes is considering an all-year-round ferry service.

"If possible we would run all year, making the usual runs during May, June, July, August and September," he said, "and making the trip two or three times a week during the rest of the year."